

T1	S 15° 13' 55" E	18.00'
T2	N 74° 46' 05" E	20.00'
T3	S 15° 13' 55" E	6.08'
T4	N 04° 24' 28" W	8.03'
T5	N 43° 39' 26" W	3.50'

C1 CB- S 36° 52' 08" W CD- 36.87' CA- 18° 56' 51" R-112.00' T- 18.69' L- 37.04'

C2 CB- N24° 40' 43" W CD- 64.39' CA- 37° 57' 25" R- 99.00' T- 34.05' L- 65.58'

THE CABANAS AT CHANDLERS LANDING
Slide B, Page 3

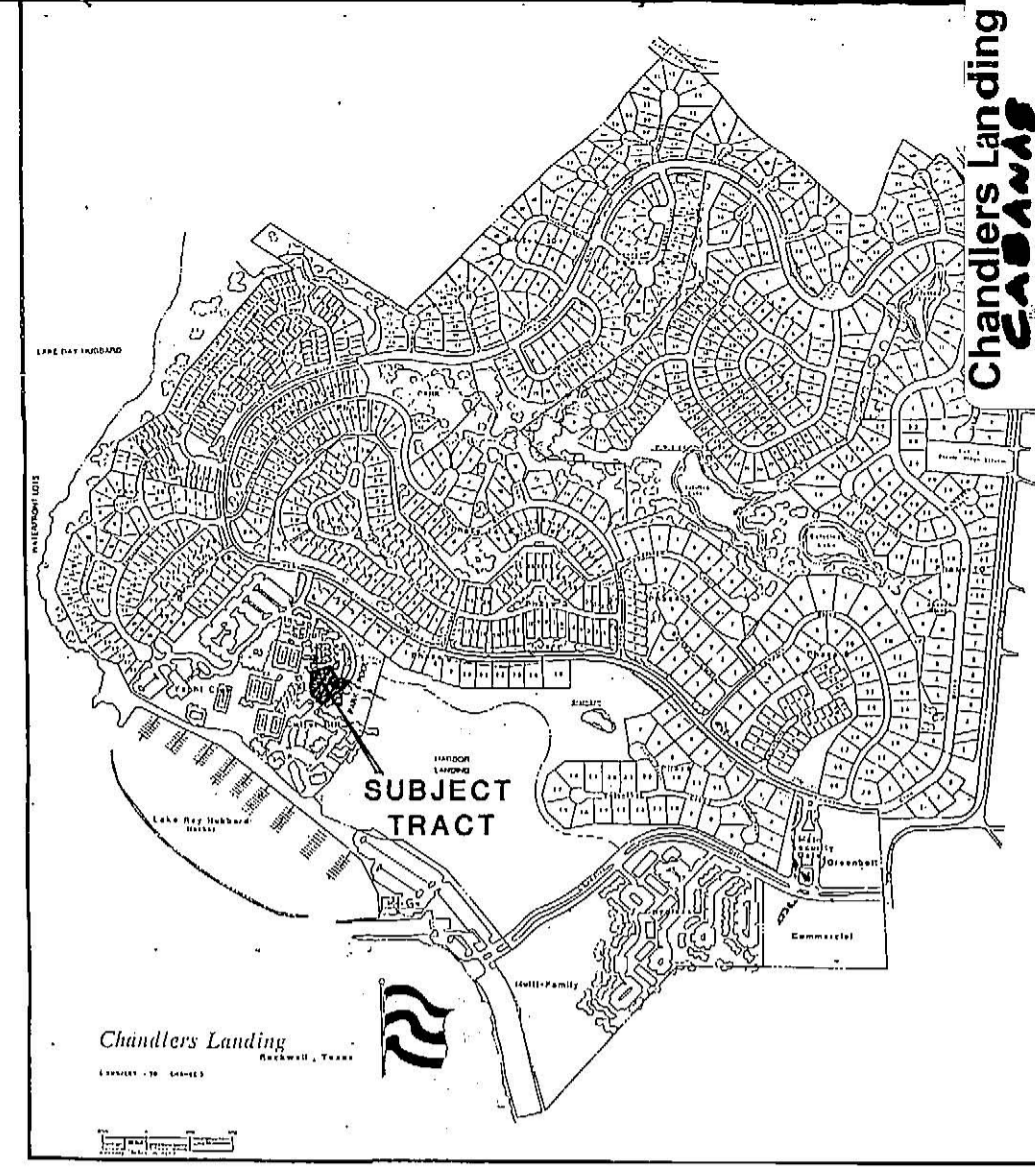
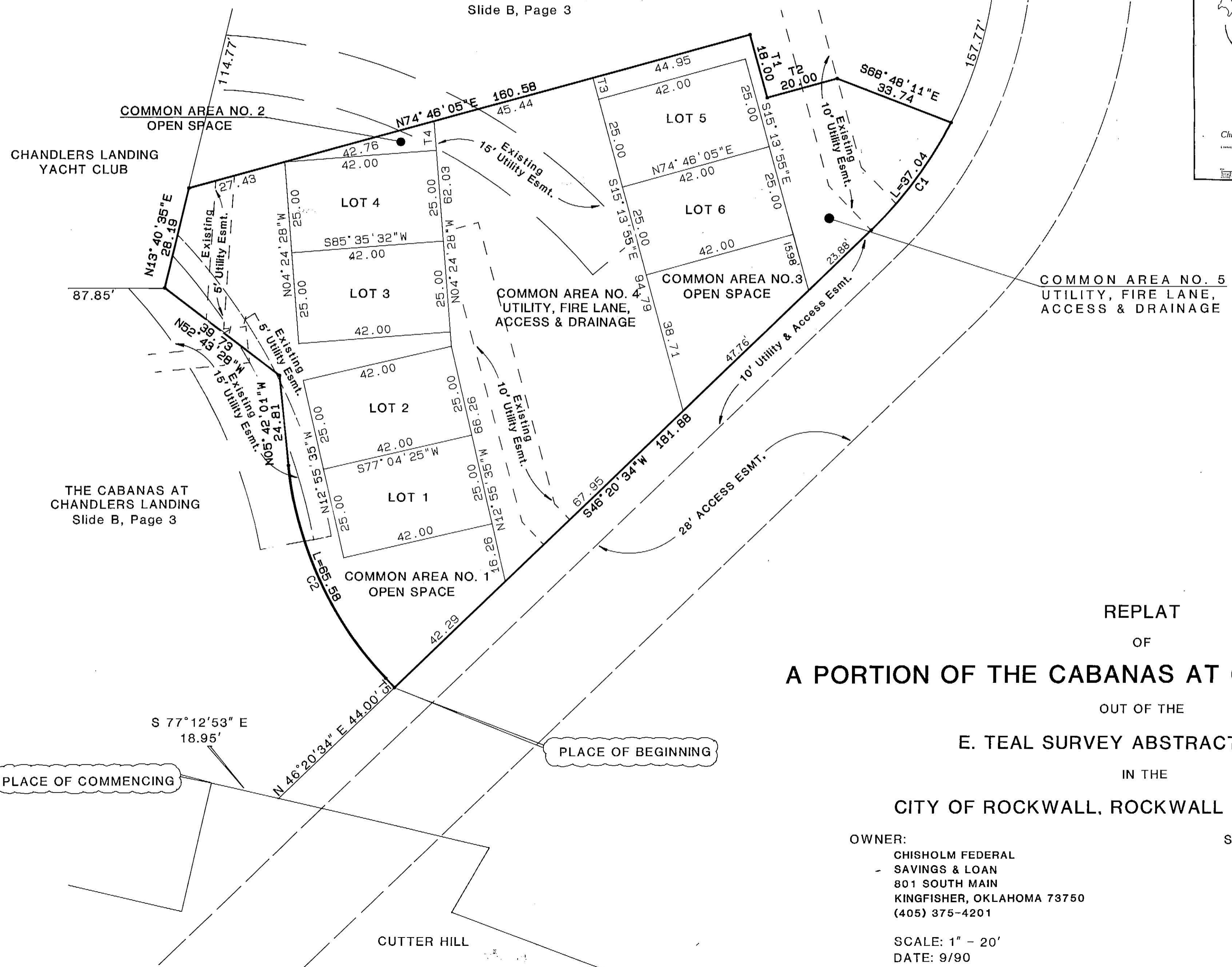

REPLAT
OF
A PORTION OF THE CABANAS AT CHANDLERS LANDING
OUT OF THE
E. TEAL SURVEY ABSTRACT NO. 207
IN THE
CITY OF ROCKWALL, ROCKWALL COUNTY, TEXAS

OWNER:
CHISHOLM FEDERAL
SAVINGS & LOAN
801 SOUTH MAIN
KINGFISHER, OKLAHOMA 73750
(405) 375-4201

SURVEYOR:
DON A. TIPTON INC.
CONSULTING ENGINEERS
6330 BELT LINE ROAD SUITE C
GARLAND, TEXAS 75043
(214) 226-2967

SCALE: 1" = 20'
DATE: 9/90