

EASEMENT DETAIL C  
SCALE: 1"=100'

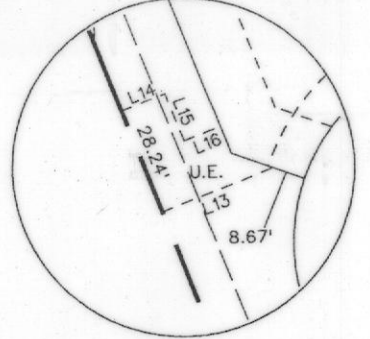

EASEMENT DETAIL B  
SCALE: 1"=100'

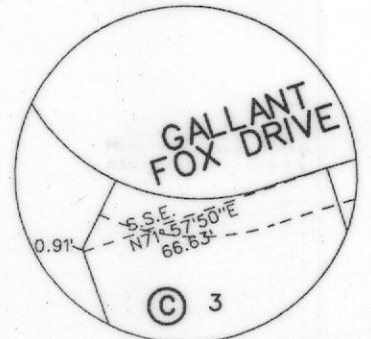

EASEMENT DETAIL A  
SCALE: 1"=100'

LINE TABLE

LINE NO.	BEARING	DISTANCE
1.	S 75° 33' 00" W	26.84'
2.	N 60° 02' 18" W	29.29'
3.	N 60° 02' 25" W	16.25'
4.	N 72° 39' 44" E	28.18'
5.	N 89° 24' 13" E	38.25'
6.	N 26° 11' 48" E	12.92'
7.	S 69° 20' 29" W	55.00'
8.	N 77° 22' 45" E	31.64'
9.	N 69° 20' 29" E	90.28'
10.	N 69° 38' 44" W	20.00'
11.	N 49° 55' 31" E	39.86'
12.	N 69° 20' 29" E	25.00'
13.	N 69° 20' 29" E	30.73'
14.	N 69° 20' 29" E	12.08'
15.	N 20° 39' 31" W	13.24'
16.	N 69° 20' 29" E	10.10'

- NOTES
- Bearing are referenced to RockwallDownes Phase I (Cab. I, Pgs. 187-188).
  - All lot lines are radial or perpendicular to the street unless otherwise noted by bearing.
  - 1/2" iron rods with "CORWIN ENGR. INC." caps set at all boundary corners, block corners, points of curvature, points of tangency, and angle points in public right-of-way unless otherwise noted.
  - B.L. - Building Line.  
U.E. - Utility Easements.  
C.M. - Controlling Monument.  
D.E. - Drainage Easement  
S.S.E. - Sanitary Sewer Easement  
F.F. - Finish Floor  
V.A.M.S. - Visibility, Maintenance & Sidewalk Easement  
BFE - Base Flood Elevation  
S.E. - Sidewalk Easement  
FP - 100 Year Flood Plain Elevation  
- Street Name Change
  - All open spaces, drainage areas and other common areas shall be maintained by the Homeowners Association.

CURVE TABLE

CURVE NO.	DELTA	RADIUS	LENGTH	TANGENT	CHORD	BEARING
1.	14° 32' 24"	200.00'	50.75'	25.51'	50.62'	N08° 28' 16" W
2.	15° 08' 42"	225.00'	59.47'	29.91'	59.30'	N08° 10' 08" W
3.	16° 44' 30"	575.00'	168.01'	84.61'	167.42'	S81° 01' 58" W
4.	02° 03' 31"	2610.00'	93.78'	46.90'	93.78'	N19° 37' 46" W
5.	20° 03' 44"	225.00'	78.78'	39.80'	78.38'	N10° 37' 39" W
6.	81° 57' 44"	25.00'	35.76'	21.72'	32.79'	N61° 38' 23" W
7.	81° 57' 44"	50.00'	71.53'	43.44'	65.58'	N61° 38' 23" W
8.	81° 57' 44"	185.00'	264.64'	160.71'	242.65'	N61° 38' 23" W
9.	08° 02' 16"	250.00'	35.07'	17.56'	35.04'	S73° 21' 37" W
10.	85° 49' 50"	25.00'	37.45'	23.24'	34.05'	N62° 33' 43" W
11.	90° 00' 00"	25.00'	39.27'	25.00'	35.36'	N24° 20' 29" E
12.	88° 12' 22"	50.00'	76.97'	48.46'	69.60'	N63° 14' 05" W
13.	90° 00' 00"	50.00'	78.54'	50.00'	70.71'	N24° 20' 29" E

$\Delta = 04^{\circ} 47' 55''$   
 $R = 2560.00'$   
 $T = 107.26'$   
 $L = 214.40'$   
 $C = 214.34'$   
 $B = N18^{\circ} 15' 34'' W$

$\Delta = 34^{\circ} 11' 09''$   
 $R = 642.50'$   
 $T = 197.57'$   
 $L = 383.35'$   
 $C = 377.69'$   
 $B = N87^{\circ} 21' 25'' W$

CITY OF ROCKWALL GRID SYSTEM COORDINATES

X	Y
2603045.9261	7020896.9431
ELEV = 546.0	

CITY OF ROCKWALL GRID SYSTEM COORDINATES

X	Y
2603744.92	7020082.97
ELEV = 565.0	

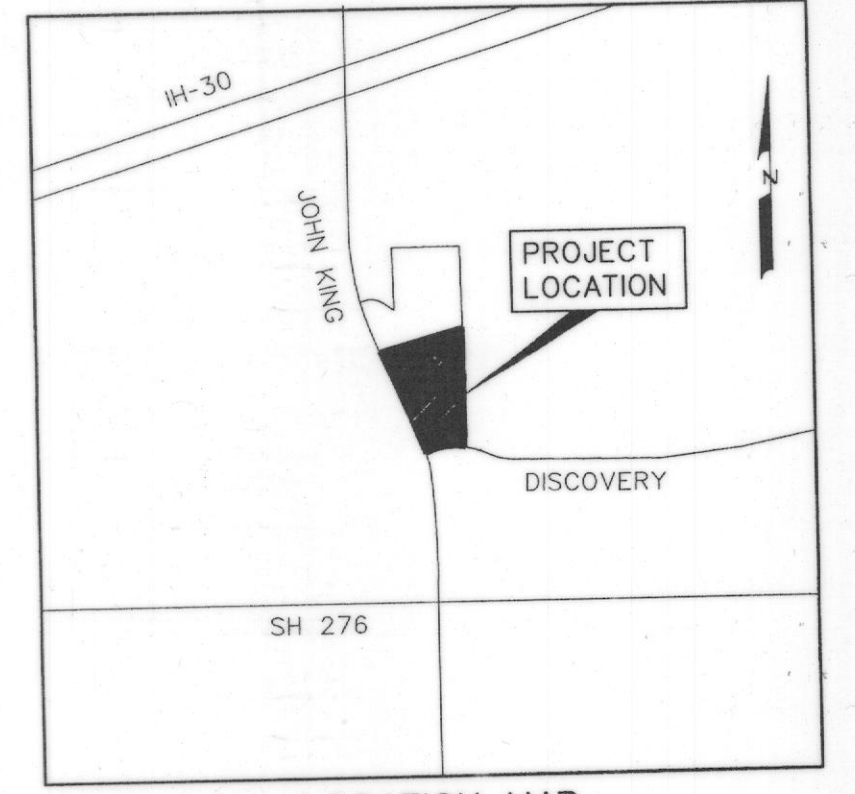
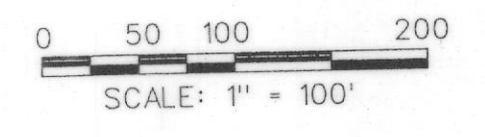

LOCATION MAP  
N.T.S.

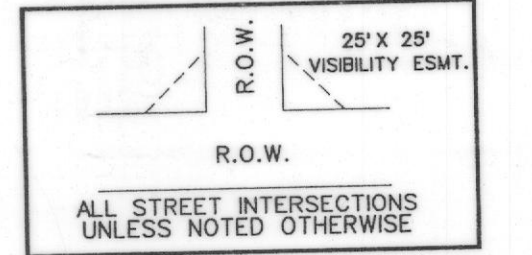

VISIBILITY & SIDEWALK EASEMENT DETAIL  
N.T.S.

**J 093**  
 FINAL PLAT  
 OF  
**ROCKWALL DOWNES  
 PHASE 2**  
 OUT OF THE  
**J.M ALLEN SURVEY, ABSTRACT NO. 2**  
 IN THE  
**CITY OF ROCKWALL  
 ROCKWALL COUNTY, TEXAS**  
 OWNER  
**ROCKWALL DOWNES DEVELOPMENT, LLC.**  
 8750 NORTH CENTRAL EXPRESSWAY, SUITE 1735  
 DALLAS, TEXAS 75231  
 214-691-2556

PREPARED BY  
**CORWIN ENGINEERING, INC.**  
 200 W. BELMONT, SUITE E  
 ALLEN, TEXAS 75013  
 972-396-1200

TOTAL LOTS 30  
 TOTAL ACRES 11.923

NOVEMBER 2015 SCALE 1" = 100'

CASE\*P2015-024 SHEET 1 OF 2

Rockwall Downes  
Phase 2

LEGAL DESCRIPTION

WHEREAS, ROCKWALL DOWNES DEVELOPMENT, LLC., is the owner of a tract of land situated in the J.M. Allen Survey, Abstract No. 2 in the City of Rockwall, Rockwall County, Texas, being part of a tract of land in Deed to The Cambridge Companies, as described in Vol. 99, Pg. 1022 in the Deed Records of Rockwall County, Texas, and being more particularly described as follows:

BEGINNING, at the southeast corner of Rockwall Downes Phase 1, an addition to the City of Rockwall, as described in Cab. 1, Pgs. 187-188 in the Plat Records of Rockwall County, Texas, of said Cambridge Companies tract of land.

THENCE, South 00° 35' 47" East, along said east line, for distance of 1015.37 feet, to a 1/2 inch iron rod set with a yellow cap stamped "Corwin Eng. Inc.", being in the north line of Discovery Drive (85' R.O.W.), being on a curve to the left, having a radius of 642.50 feet, a central angle of 34° 11' 09", and a tangent of 197.57 feet;

THENCE, along the north line of said Discovery Drive and with said curve to the left for an arc distance of 383.35 feet (Chord Bearing North 87° 21' 25" West - 377.69 feet), to a 1/2 inch iron rod set with a yellow cap stamped "Corwin Eng. Inc.", at the point of tangency;

THENCE, South 75° 33' 00" West, continuing along said north line, for a distance of 26.84 feet, to a 1/2 inch iron rod set with a yellow cap stamped "Corwin Eng. Inc.";

THENCE North 60° 02' 18" West, departing said north line, for a distance of 29.29 feet, to a 1/2 inch iron rod set with a yellow cap stamped "Corwin Eng. Inc.", in the east line of John King Boulevard (120' R.O.W.), being on a curve to the left, having a radius of 2560.00 feet, a central angle of 04° 47' 55", and a tangent of 107.26 feet;

THENCE, along the east line of said John King Boulevard and with said curve to the left for an arc distance of 214.40 feet (Chord Bearing North 18° 15' 34" West - 214.34 feet), to a 1/2 inch iron rod set with a yellow cap stamped "Corwin Eng. Inc." at the point of tangency;

THENCE, North 20° 39' 31" West, continuing along said east line, for a distance of 635.10 feet, to a 1/2 inch iron rod set with a yellow cap stamped "Corwin Eng. Inc.", at the southwest corner of said Rockwall Downes Phase 1;

THENCE, North 74° 50' 31" East, departing said east line and along the north line of said Rockwall Downes Phase 1, for a distance of 734.88 feet, to the POINT OF BEGINNING and containing 11.923 acres of land.

OWNER'S CERTIFICATE

NOW, THEREFORE, KNOW ALL MEN BY THESE PRESENTS: STATE OF TEXAS COUNTY OF ROCKWALL

We the undersigned owners of the land shown on this plat, and designated herein as the ROCKWALL DOWNES PHASE 2, subdivision to the City of Rockwall, Texas, and whose name is subscribed hereto, hereby dedicate to the use of the public forever all streets, alleys, parks, water courses, drains, easements and public places thereon shown on the purpose and consideration therein expressed. We further certify that all other parties who have a mortgage or lien interest in the ROCKWALL DOWNES PHASE 2, subdivision have been notified and signed this plat.

We understand and do hereby reserve the easement strips shown on this plat for the purposes stated and for the mutual use and accommodation of all utilities desiring to use or using same. We also understand the following:

- 1. No buildings shall be constructed or placed upon, over, or across the utility easements as described herein.
2. Any public utility shall have the right to remove and keep removed all or part of any buildings, fences, trees, shrubs, or other growths or improvements which in any way endanger or interfere with construction, maintenance or efficiency of their respective system on any of these easement strips; and any public utility shall at all times have the right of ingress or egress to, from and upon the said easement strips for purpose of construction, reconstruction, inspecting, patrolling, maintaining, and either adding to or removing all or part of their respective system without the necessity of, at any time, procuring the permission of anyone.
3. The City of Rockwall will not be responsible for any claims of any nature resulting from or occasioned by the establishment of grade of streets in the subdivision.
4. The developer and subdivision engineer shall bear total responsibility for storm drain improvements.
5. The developer shall be responsible for the necessary facilities to provide drainage patterns and drainage controls such that properties within the drainage area are not adversely affected by storm drainage from the development.
6. No house dwelling unit, or other structure shall be constructed on any lot in this addition by the owner or any other person until the developer and/or owner has complied with all requirements of the Subdivision Regulations of the City of Rockwall regarding improvements with respect to the entire block on the street or streets on which property abuts, including the actual installation of streets with the required base and paving, curb and gutter, water and sewer, drainage structures, storm structures, storm sewers, and alleys, all according to the specifications of the City of Rockwall; or

Until an escrow deposit, sufficient to pay for the cost of such improvements, as determined by the city's engineer and/or city administrator, computed on a private commercial rate basis, has been made with the city secretary, accompanied by an agreement signed by the developer and/or owner, authorizing the city to make such improvements at prevailing private commercial rates, or have the same made by a contractor and pay for the same out of the escrow deposit, should the developer and/or owner fail or refuse to install the required improvements within the time stated in such written agreement, but in no case shall the City be obligated to make such improvements itself. Such deposit may be used by the owner and/or developer as progress payments as the work progresses in making such improvements by making certified requisitions to the city secretary, supported by evidence of work done; or

Until the developer and/or owner files a corporate surety bond with the city secretary in a sum equal to the cost of such improvements for the designated area, guaranteeing the installation thereof within the time stated in the bond, which time shall be fixed by the city council of the City of Rockwall.

We further acknowledge that the dedications and/or exaction's made herein are proportional to the impact of the Subdivision upon the public services required in order that the development will comport with the present and future growth needs of the City; we, our successors and assigns hereby waive any claim, damage, or cause of action that we may have as a result of the dedication of exactions made herein.

Rockwall Downes Development, LLC A Texas Limited Liability company

By: James J. Melino, Manager

Gravett-Bohlander Associates, L.P.

By: Mortgage or Lien Interest being in the east line

STATE OF TEXAS COUNTY OF DALLAS Before me, the undersigned authority, on this day personally appeared JAMES J. MELINO, known to me to be the person whose name is subscribed to the foregoing instrument, and acknowledged to me that he executed the same for the purpose and consideration therein stated. Given upon my hand and seal of office this 29th day of October, 2015.

Notary Public in and for the State of Texas My Commission Expires: [Signature]

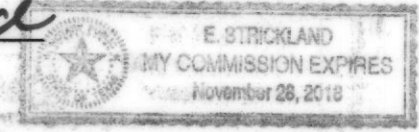

STATE OF TEXAS COUNTY OF DALLAS Before me, the undersigned authority, on this day personally appeared James J. Melino, known to me to be the person whose name is subscribed to the foregoing instrument, and acknowledged to me that he executed the same for the purpose and consideration therein stated. Given upon my hand and seal of office this 29th day of October, 2015.

Notary Public in and for the State of Texas My Commission Expires: [Signature]



NOTE: It shall be the policy of the City of Rockwall to withhold issuing building permits until all streets, water, sewer and storm drainage systems have been accepted by the City. The approval of a plat by the City does not constitute any representation, assurance or guarantee that any building within such plat shall be approved, authorized or permit therefore issued, nor shall such approval constitute any representation, assurance or guarantee by the City of the adequacy and availability for water for personal use and fire protection within such plat, as required under Ordinance 83-54.

Recommended for Final Approval:

[Signature] 7/14/2015 Planning & Zoning Commission Date

APPROVED

I hereby certify that the above and foregoing plat of an addition to the City of Rockwall, Texas, was approved by the City Council of the City of Rockwall on the 20 day of July, 2015.

This approval shall be invalid unless the approved plat for such addition is recorded in the office of the Court Clerk of Rockwall, County, Texas, within one hundred eighty (180) days from said date of final approval.

WITNESS OUR HANDS, this 4th day of Dec., 2015.

[Signatures of Mayor, City Secretary, and City Engineer]



SURVEYOR CERTIFICATE

I, WARREN L. CORWIN, do hereby certify that the plat shown hereon accurately represents the results of an on-the-ground survey made under my direction and supervision and all corners are as shown thereon and there are no encroachments, conflicts, protrusions or visible utilities on the ground except as shown and said plat has been prepared in accordance with the platting rules and regulations of the City Plan Commission of the City of Rockwall, Texas.

DATED the this 28 day of October, 2015.

[Signature] WARREN L. CORWIN R.P.L.S. No. 4621



THE STATE OF TEXAS COUNTY OF COLLIN

BEFORE ME, the undersigned, a Notary Public in and for the State of Texas, on this day personally appeared WARREN L. CORWIN, known to me to be the person whose name is subscribed to the foregoing instrument and acknowledged to me that he executed the same in the capacity therein stated and for the purposes and considerations therein expressed.

WITNESS MY HAND AND SEAL OF OFFICE, this the 28 day of October, 2015.

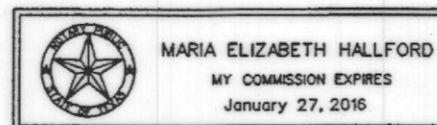

[Signature] Notary Public in and for the State of Texas

J 084 FINAL PLAT OF ROCKWALL DOWNES PHASE 2 OUT OF THE J.M ALLEN SURVEY, ABSTRACT NO. 2 IN THE CITY OF ROCKWALL ROCKWALL COUNTY, TEXAS OWNER ROCKWALL DOWNES DEVELOPMENT, LLC. 8750 NORTH CENTRAL EXPRESSWAY, SUITE 1735 DALLAS, TEXAS 75231 214-691-2556

PREPARED BY CORWIN ENGINEERING, INC.

200 W. BELMONT, SUITE E ALLEN, TEXAS 75013 972-396-1200 NOVEMBER 2015

Filed and Recorded Official Public Records Shellie Miller, County Clerk Rockwall County, Texas 01/31/2017 02:04:29 PM \$100.00 20170000001800 COPY [Signature]

Rockwall Downes Phase 2 Final Plat

... \dgm\4071\_plat.dgm 10/28/2015 11:39:51 PM