

VICINITY MAP - NOT TO SCALE

GENERAL NOTES:

- 1) THE BASIS OF BEARINGS FOR THIS SURVEY IS THE TEXAS COORDINATE SYSTEM OF 1983, NORTH CENTRAL ZONE, (4202) GEODETIC BEARING ESTABLISHED BY GPS MEASUREMENTS.
- 2) THE PURPOSE OF THIS PLAT IS TO CREATE TWO LOTS.
- 3) COORDINATES SHOWN HEREON ARE TEXAS STATE PLANE COORDINATE SYSTEM, NORTH CENTRAL ZONE, NORTH AMERICAN DATUM OF 1983 ON GRID COORDINATE VALUES, NO SCALE AND NO PROJECTION.
- 4) ACCORDING TO THE F.I.R.M. IN MAP NO. 48397C0040L, THIS PROPERTY DOES LIE IN ZONE X AND DOES NOT LIE WITHIN THE 100 YEAR FLOOD ZONE.
- 5) PROPERTY OWNER SHALL BE RESPONSIBLE FOR ALL MAINTENANCE, REPAIR AND REPLACEMENT OF ALL DRAINAGE AND DETENTION EASEMENTS ON SITE.
- 6) ALL BUILDINGS TO REMAIN.

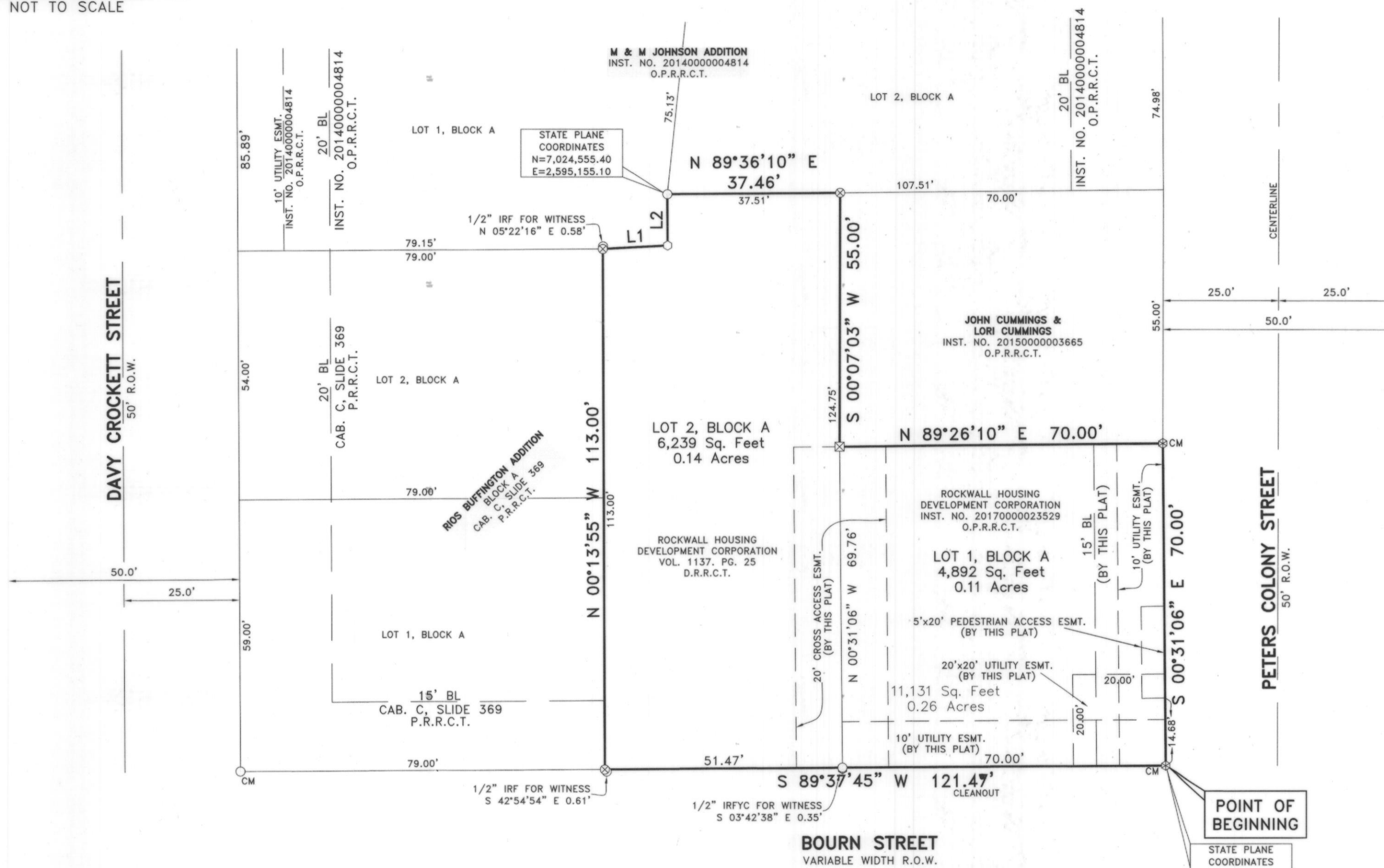

LINE	BEARING	DISTANCE
L1	N 86°55'01" E	14.02'
L2	N 00°14'51" W	11.08'

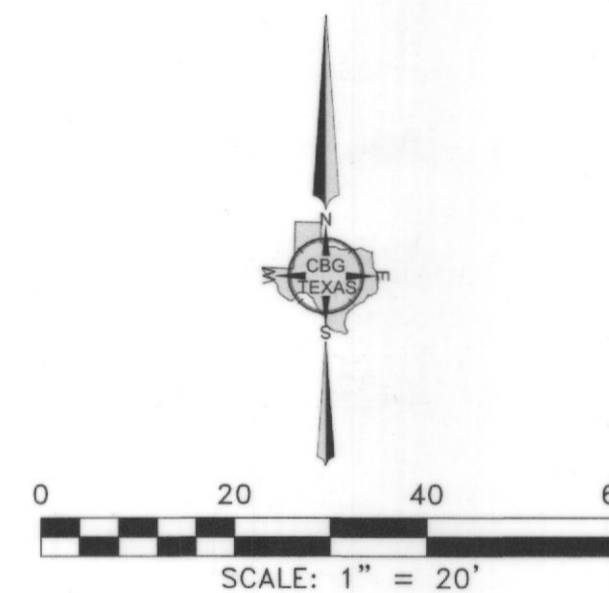

LEGEND:

- = 1/2 INCH IRON ROD FOUND
- ⊗ = 1/2 INCH IRON ROD FOUND YELLOW CAP STAMPED "5034"
- ⊙ = 1/2 INCH IRON ROD FOUND YELLOW CAP STAMPED "RSCI"
- ⊠ = "X" FOUND IN CONCRETE
- ⊗ = 1/2 INCH IRON ROD SET WITH YELLOW PLASTIC CAP STAMPED "CBG SURVEYING"
- CM CONTROLLING MONUMENT
- N NORTHING
- E EASTING
- VOL VOLUME
- PG PAGE
- R.O.W. RIGHT-OF-WAY
- CAB. CABINET
- SQ.FT. SQUARE FEET
- O.P.R.R.C.T. OFFICIAL PUBLIC RECORDS, ROCKWALL COUNTY, TEXAS
- P.R.R.C.T. PLAT RECORDS, ROCKWALL COUNTY, TEXAS
- D.R.R.C.T. DEED RECORDS, ROCKWALL COUNTY, TEXAS

OWNER: ROCKWALL HOUSING DEVELOPMENT CORPORATION
 787 HAIL DRIVE
 ROCKWALL, TEXAS 75032
 972-722-7316

**PRELIMINARY PLAT
 RHDC ADDITION**
 LOTS 1 & 2, BLOCK A
 BEING A REPLAT OF A PORTION OF LOT 3 AND 4, BLOCK H
 SANGER BROTHERS ADDITION
 11,131 SQ.FT. / 0.26 ACRES
 BURWELL LEWIS SURVEY, ABSTRACT NO. 255
 CITY OF ROCKWALL, ROCKWALL COUNTY, TEXAS

PLANNING & SURVEYING
 Main Office
 12025 Shiloh Road, Ste. 230
 Dallas, TX 75228
 P 214.349.9485
 F 214.349.2216
 Firm No. 10168800
 www.cbgtllc.com

SCALE: 1"=20' / DATE: 12/19/19 / JOB NO. 1725751-02PLAT / DRAWN BY: TO

CASE NO. P2020-002

OWNER'S DEDICATION

STATE OF TEXAS
COUNTY OF ROCKWALL

Whereas, Rockwall Housing Development Corporation, BEING THE OWNER OF A TRACT OF LAND in the County of Rockwall, State of Texas, said tract being described as follows:

Being a tract of land situated in the Burwell Lewis Survey, Abstract No. 255, City of Rockwall, Rockwall County, Texas and being a portion of Lots 3 and 4, Block H of Sanger Brothers Addition, an addition to the City of Rockwall, Rockwall County, Texas, according to the Plat thereof recorded in Volume 17, Page 53, Plat Records, Rockwall County, Texas, and being all of a tract of land conveyed to Rockwall Housing Development Corporation by deed recorded in Volume 1137, Page 25, Deed Records, Rockwall County, Texas, and being all of a tract of land conveyed to Rockwall Housing Development Corporation by General Warranty Deed recorded in Instrument No. 20170000023529, Official Public Records, Rockwall County, Texas, and being more particularly described by metes and bounds as follows:

BEGINNING at a 1/2 inch iron rod found with yellow plastic cap stamped "5034" for corner, said corner being along the West right of way line of Peters Colony Street (50 foot right of way), said corner being the Southeast corner of Lot 4, Block H of said Sanger Brothers Addition, said corner being the North right of way line of Bourn Street (variable width right of way);

THENCE South 89 degrees 37 minutes 45 seconds West along the North right of way line of said Bourn Street, a distance of 121.47 feet to a 1/2 inch iron rod set with yellow plastic cap stamped "CBG SURVEYING" for corner, said corner being the Southeast corner of Lot 1, Block A of Rios Buffington Addition, an addition to the City of Rockwall, Rockwall County, Texas, according to the Map thereof recorded in Cabinet C, Slide 369, Plat Records, Rockwall County, Texas, from which a 1/2 inch iron rod found bears, South 42 degrees 54 minutes 54 seconds East, a distance of 0.61 feet for witness;

THENCE North 00 degrees 13 minutes 55 seconds West along the East line of said Lot 1, Block A of said Rios Buffington Addition, a distance of 113.00 feet to a 1/2 inch iron rod set with yellow plastic cap stamped "CBG SURVEYING" for corner, said corner being along the South line of Lot 1, Block A of M & M Johnson Addition, an addition to the City of Rockwall, Rockwall County, Texas, according to the Map thereof recorded in Instrument No. 2014000004814, Official Public Records, Rockwall County, Texas, from which a 1/2 inch iron rod found bears, North 05 degrees 22 minutes 16 seconds East, a distance of 0.58 feet for a witness;

THENCE North 86 degrees 55 minutes 01 seconds East along the South line of Lot 1, Block A of said M & M Johnson Addition, a distance of 14.02 feet to a 1/2 inch iron rod found with yellow plastic cap stamped "RSCI" for corner, said corner being the Southeast corner of Lot 1, Block A of said M & M Johnson Addition;

THENCE North 00 degrees 14 minutes 51 seconds West along the East line of Lot 1, Block A of said M & M Johnson Addition, a distance of 11.08 feet to a 1/2 inch iron rod found with yellow plastic cap for corner, said corner being the Southwest corner of Lot 2, Block A of said M & M Johnson Addition;

THENCE North 89 degrees 36 minutes 10 seconds East along the South line of Lot 2, Block A of said M & M Johnson Addition, a distance of 37.46 feet to a 1/2 inch iron rod set with yellow plastic cap stamped "CBG SURVEYING" for corner, said corner being the Northwest corner of a tract of land conveyed to John Cummings and Lori Cummings by Warranty Deed recorded in Instrument No. 20150000003665, Official Public Records, Rockwall County, Texas;

THENCE South 00 degrees 07 minutes 03 seconds East along the West line of said Cummings tract, a distance 55.00 feet to an "X" found in concrete for corner, said corner being the Southwest corner of said Cummings tract;

THENCE North 89 degrees 26 minutes 10 seconds East along the South line of said Cummings tract, a distance of 70.00 feet to a 1/2 inch iron rod found with yellow plastic cap stamped "5034" for corner, said corner being along the West right of way line of said Peters Colony Street;

THENCE South 00 degrees 31 minutes 06 seconds East along the West right of way line of said Peters Colony Street, a distance of 70.00 feet to the POINT OF BEGINNING and containing 11,131 square feet or 0.26 acres of land.

NOW, THEREFORE, KNOW ALL MEN BY THESE PRESENTS:

STATE OF TEXAS
COUNTY OF ROCKWALL

We the undersigned owner(s) of the land shown on this plat, and designated herein as the RHDC ADDITION, LOTS 1 & 2, BLOCK A, an addition to the City of Rockwall, Texas, and whose name is subscribed hereto, hereby dedicate to the use of the public forever all streets, alleys, parks, water courses, drains, easements and public places thereon shown on the purpose and consideration therein expressed. We further certify that all other parties who have a mortgage or lien interest in the RHDC ADDITION, LOTS 1 & 2, BLOCK A have been notified and signed this plat.

I understand and do hereby reserve the easement strips shown on this plat for the purposes stated and for the mutual use and accommodation of all utilities desiring to use or using same. I (we) also understand the following;

1. No buildings shall be constructed or placed upon, over, or across the utility easements as described herein.

2. Any public utility shall have the right to remove and keep removed all or part of any buildings, fences, trees, shrubs, or other growths or improvements which in any way endanger or interfere with construction, maintenance or efficiency of their respective system on any of these easement strips; and any public utility shall at all times have the right of ingress or egress to, from and upon the said easement strips for purpose of construction, reconstruction, inspecting, patrolling, maintaining, and either adding to or removing all or part of their respective system without the necessity of, at any time, procuring the permission of anyone.

3. The City of Rockwall will not be responsible for any claims of any nature resulting from or occasioned by the establishment of grade of streets in the subdivision.

4. The developer and subdivision engineer shall bear total responsibility for storm drain improvements.

5. The developer shall be responsible for the necessary facilities to provide drainage patterns and drainage controls such that properties within the drainage area are not adversely affected by storm drainage from the development.

6. No house dwelling unit, or other structure shall be constructed on any lot in this addition by the owner or any other person until the developer and/or owner has complied with all requirements of the Subdivision Regulations of the City of Rockwall regarding improvements with respect to the entire block on the street or streets on which property abuts, including the actual installation of streets with the required base and paving, curb and gutter, water and sewer, drainage structures, storm structures, storm sewers, and alleys, all according to the specifications of the City of Rockwall; or

Until an escrow deposit, sufficient to pay for the cost of such improvements, as determined by the city's engineer and/or city administrator, computed on a private commercial rate basis, has been made with the city secretary, accompanied by an agreement signed by the developer and/or owner, authorizing the city to make such improvements at prevailing private commercial rates, or have the same made by a contractor and pay for the same out of the escrow deposit, should the developer and/or owner fail or refuse to install the required improvements within the time stated in such written agreement, but in no case shall the City be obligated to make such improvements itself. Such deposit may be used by the owner and/or developer as progress payments as the work progresses in making such improvements by making certified requisitions to the city secretary, supported by evidence of work done; or

Until the developer and/or owner files a corporate surety bond with the city secretary in a sum equal to the cost of such improvements for the designated area, guaranteeing the installation thereof within the time stated in the bond, which time shall be fixed by the city council of the City of Rockwall.

We further acknowledge that the dedications and/or exaction's made herein are proportional to the impact of the Subdivision upon the public services required in order that the development will comport with the present and future growth needs of the City; We, our successors and assigns hereby waive any claim, damage, or cause of action that We may have as a result of the dedication of exactions made herein.

By: [Signature]
Rockwall Housing Development Corporation. (Owner)
Michael B. Hunter, Executive Director

STATE OF TEXAS
COUNTY OF ROCKWALL

Before me, the undersigned authority, on this day personally appeared Michael B. Hunter, known to me to be the person whose name is subscribed to the foregoing instrument, and acknowledged to me that he executed the same for the purpose and consideration therein stated.

Given upon my hand and seal of office this 15th day of Oct, 2020.

By: [Signature] JOHANNA YORK
My Notary ID # 130592955
Expires March 23, 2024
Notary Public in and for the State of Texas

NOTE: It shall be the policy of the City of Rockwall to withhold issuing building permits until all streets, water, sewer and storm drainage systems have been accepted by the City. The approval of a plat by the City does not constitute any representation, assurance or guarantee that any building within such plat shall be approved, authorized or permit therefore issued, nor shall such approval constitute any representation, assurance or guarantee by the City of the adequacy and availability for water for personal use and fire protection within such plat, as required under Ordinance 83-54.

OWNER: ROCKWALL HOUSING DEVELOPMENT CORPORATION
787 HAIL DRIVE
ROCKWALL, TEXAS 75032
972-722-7316

SURVEYOR'S CERTIFICATE:

NOW, THEREFORE KNOW ALL MEN BY THESE PRESENTS:

THAT I, Bryan Connolly, a Registered Professional Land Surveyor, licensed by the State of Texas, do hereby certify that I prepared this plat from an actual and accurate survey of the land, and that the corner monuments shown thereon were properly placed under my personal supervision.

Dated this the 15th day of Oct, 2020.

[Signature] Bryan Connolly
Texas Registered Professional Land Surveyor No. 5513

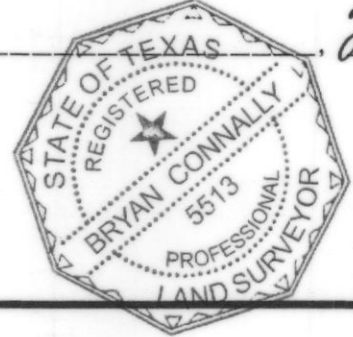

RECOMMENDED FOR FINAL APPROVAL

[Signature]
Planning and Zoning Commission
Date January 28, 2020

APPROVED

I hereby certify that the above and foregoing plat of an addition to the City of Rockwall, Texas, was approved by the City Council of the City of Rockwall on the 3rd day of February, 2020.

This approval shall be invalid unless the approved plat for such addition is recorded in the office of the County Clerk of Rockwall County, Texas within one hundred eighty (180) days from said date of final approval.

WITNESS OUR HANDS, this 6th day of November, 2020.

[Signature] Mayor, City of Rockwall
[Signature] Kristy Cole, City Secretary
[Signature] Arny Williams, P.E., City Engineer



Filed and Recorded
Official Public Records
Shelli Miller, County Clerk
Rockwall County, Texas
11/10/2020 03:21:17 PM
\$100.00
2020000027356



[Signature]

SHEET 2 OF 2

PRELIMINARY PLAT
RHDC ADDITION
LOTS 1 & 2, BLOCK A
BEING A REPLAT OF A PORTION OF LOT 3 AND 4, BLOCK H
SANGER BROTHERS ADDITION
11,131 SQ.FT. / 0.26 ACRES
BURWELL LEWIS SURVEY, ABSTRACT NO. 255
CITY OF ROCKWALL, ROCKWALL COUNTY, TEXAS

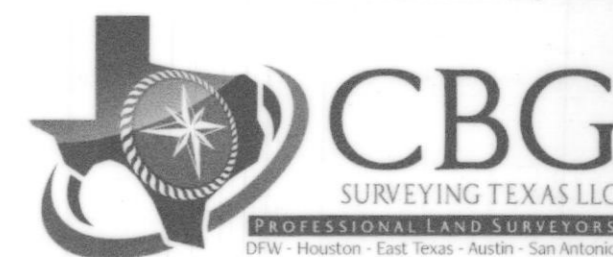

PLANNING & SURVEYING
Main Office
12025 Shiloh Road, Ste. 230
Dallas, TX 75228
P 214.349.9485
F 214.349.2216
Firm No. 10168800
www.cbgtllc.com

SCALE: 1"=20' / DATE: 12/19/19 / JOB NO. 1725751-02PLAT / DRAWN BY: TO

CASE NO. P2020-002