

OWNER'S CERTIFICATE
(Public Dedication)

STATE OF TEXAS
COUNTY OF ROCKWALL

WHEREAS GREG DEAN, BEING THE OWNER OF A TRACT OF land in the County of Rockwall, State of Texas, said tract being described as follows:

All that certain lot, tract or parcel of land situated in the R. BALLARD STREET, ABSTRACT NO. 29, City of Rockwall, Rockwall County, Texas, and being a part of that 1.13 acres tract of land as described in a Warranty deed from Betty Hamilton, et al to Dean & Hogue, Inc. dba Greg Dean Custom Homes, dated September 29, 1997 and being recorded in Volume 1286, Page 195 of the Real Property Records of Rockwall County, Texas, and being more particularly described as follows:

BEGINNING at a 1/2" iron rod found for corner in the West line of Renfro Street, at the Northeast corner of the above cited tract of land;

THENCE S. 10 deg. 51 min. 40 sec. W. along said right-of-way line, a distance of 195.98 feet to a 1/2" iron rod found for corner at the Northeast corner of a tract of land as described in a Warranty deed to Larry and Vicki Gordon as recorded in Volume 1410, Page 141 of the Real Property Records of Rockwall County, Texas;

THENCE N. 79 deg. 10 min. 52 sec. W. along the North line of said Gordon tract, a distance of 215.26 feet to a 1/2" iron rod found for corner;

THENCE N. 33 deg. 21 min. 55 sec. E. a distance of 222.30 feet to a 1/2" iron rod found for corner;

THENCE S. 75 deg. 05 min. 03 sec. E. a distance of 130.50 feet to the POINT OF BEGINNING and containing 0.80 acres of land.

NOW, THEREFORE, KNOW ALL MEN BY THESE PRESENTS:

STATE OF TEXAS
COUNTY OF ROCKWALL

I the undersigned owner of the land shown on this plat, and designated herein as RENFRO PLACE NORTH an Addition to the City of Rockwall, Texas, and whose name is subscribed hereto, hereby dedicate to the use of the public forever all streets, alleys, parks, water courses, drains, easements and public places thereon shown on the purpose and consideration therein expressed. I further certify that all other parties who have a mortgage or lien interest in the subdivision have been notified and signed this plat.

I (we) understand and do hereby reserve the easement strips shown on this plat for the purposes stated and for the mutual use and accommodation of all utilities desiring to use or using same.

I (we) also understand the following:

- No buildings shall be constructed or placed upon, over, or across the utility easements as described herein.
- Any public utility shall have the right to remove and keep removed all or part of any buildings, fences, trees, shrubs, or other growths or improvements which in any way endanger or interfere with construction, maintenance or efficiency of their respective system on any of these easement strips; and any public utility shall at all times have the right of ingress or egress to, from and upon the said easement strips for purpose of construction, reconstruction, inspecting, patrolling, maintaining, and either adding to or removing all or part of their respective system without the necessity of, at any time, procuring the permission of anyone.
- The City of Rockwall will not be responsible for any claims of any nature resulting from or occasioned by the establishment of grade of streets in the subdivision.
- The developer and subdivision engineer shall bear total responsibility for storm drain improvements.
- The developer shall be responsible for the necessary facilities to provide drainage patterns and drainage controls such that properties within the drainage area are not adversely affected by storm drainage from the development.
- No house dwelling unit, or other structure shall be constructed on any lot in this addition by the owner or any other person until the developer and/or owner has complied with all requirements of the Subdivision Regulations of the City of Rockwall regarding improvements with respect to the entire block on the street or streets on which property abuts, including the actual installation of streets with the required base and paving, curb and gutter, water and sewer, drainage structures, storm structures, storm sewers, and alleys, all according to the specifications of the City of Rockwall; or

Until an escrow deposit, sufficient to pay for the cost of such improvements, as determined by the city's engineer and/or city administrator, computed on a private commercial rate basis, has been made with the city secretary, accompanied by an agreement signed by the developer and/or owner, authorizing the city to make such improvements at prevailing private commercial rates, or have the same made by a contractor and pay for the same out of the escrow deposit, should the developer and/or owner fail or refuse to install the required improvements within the time stated in such written agreement, but in no case shall the City be obligated to make such improvements itself. Such deposit may be used by the owner and/or developer as progress payments as the work progresses in making such improvements by making certified requisitions to the city secretary, supported by evidence of work done; or

Until the developer and/or owner files a corporate surety bond with the city secretary in a sum equal to the cost of such improvements for the designated area, guaranteeing the installation thereof within the time stated in the bond, which time shall be fixed by the city council of the City of Rockwall.

I (we) further acknowledge that the dedications and/or exaction's made herein are proportional to the impact of the subdivision upon the public services required in order that the development will comport with the present and future growth needs of the City; I (we), my (our) successors and assigns hereby waive any claim, damage, or cause of action that I (we) may have as a result of the dedication of exaction's made herein.

Greg Dean
GREG DEAN

OWNER: GREG DEAN c/o
GREG DEAN CUSTOM HOMES
3290 ANNA CADE ROAD
ROCKWALL, TEXAS, 75887
(972)648-7587

STATE OF TEXAS
COUNTY OF ROCKWALL

Before me, the undersigned authority, on this day personally appeared Greg Dean known to me to be the person whose name is subscribed to the foregoing instrument, and acknowledged to me that he executed the same for the purpose and consideration therein stated.

Given upon my hand and seal of office this 30th day of January, 2002

Jenell Lee Strickland
Notary Public in and for the State of Texas

Jenell Lee Strickland
My Commission Expires: 2-16-04
February 16, 2004

NOTE: It shall be the policy of the City of Rockwall to withhold issuing building permits until all streets, water, sewer and storm drainage systems have been accepted by the City. The approval of a plat by the City does not constitute any representation, assurance or guarantee that any building within such plat shall be approved, authorized or permit therefore issued, nor shall such approval constitute any representation, assurance or guarantee by the City of the adequacy and availability for water for personal use and fire protection within such plat, as required under Ordinance 83-54.

SURVEYOR'S CERTIFICATE

NOW, THEREFORE KNOW ALL MEN BY THESE PRESENTS:

THAT I, Harold D. Fetty, III, R.P.L.S. No. 5034, do hereby certify that I prepared this plat from an actual and accurate survey of the land, and that the corner monuments shown thereon were properly placed under my personal supervision.

Harold D. Fetty III
Harold D. Fetty, III
Registered Professional Land Surveyor No. 5034

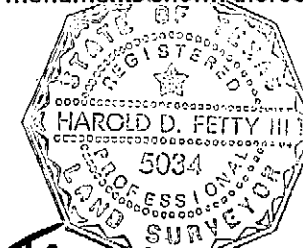

STATE OF TEXAS
COUNTY OF ROCKWALL

This instrument was acknowledged before me on the 31st day of January, 2002

By *Harold Fetty*
Jenell Lee Strickland
Notary Public in and for the State of Texas

Jenell Lee Strickland
My Commission Expires: 2-16-04
February 16, 2004

RECOMMENDED FOR FINAL APPROVAL

Neil Weiborn
Planning and Zoning Commission

2/27/02
Date

FILED FOR RECORD
ROCKWALL CO., TEXAS

02 MAR -1 AM 8:59

PAULETTE BURKS
CO. CLERK

BY: _____ DEPUTY

APPROVED

I hereby certify that the above and foregoing plat of RENFRO PLACE NORTH, an addition to the City of Rockwall, Texas, was approved by the City Council of the City of Rockwall on the 28th day of April, 2002.

This approval shall be invalid unless the approved plat for such addition is recorded in the office of the County Clerk of Rockwall, County, Texas, within one hundred twenty (120) days from said date of final approval.

Said addition shall be subject to all the requirements of the Subdivision Regulations of the City of Rockwall.

WITNESS OUR HANDS, this 19th day of February, 2002

Greg Dean
Mayor, City of Rockwall

Cheyl A. Austin
City Secretary City of Rockwall

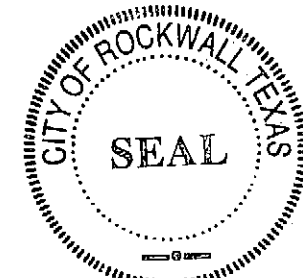

251395
FINAL PLAT

RENFRO PLACE NORTH

R. BALLARD SURVEY ABSTRACT NO. 29
CITY OF ROCKWALL
ROCKWALL COUNTY, TEXAS

ROCKWALL SURVEYING COMPANY, INC.
308 E. WASHINGTON, SUITE C ROCKWALL, TEXAS 75087 PHONE (972) 772-6434 FAX (972) 772-6443

E-172
SURVEY DATE DEC. 14, 2001
SCALE 1" = 40' FILE # 98243P
CLIENT DEAN

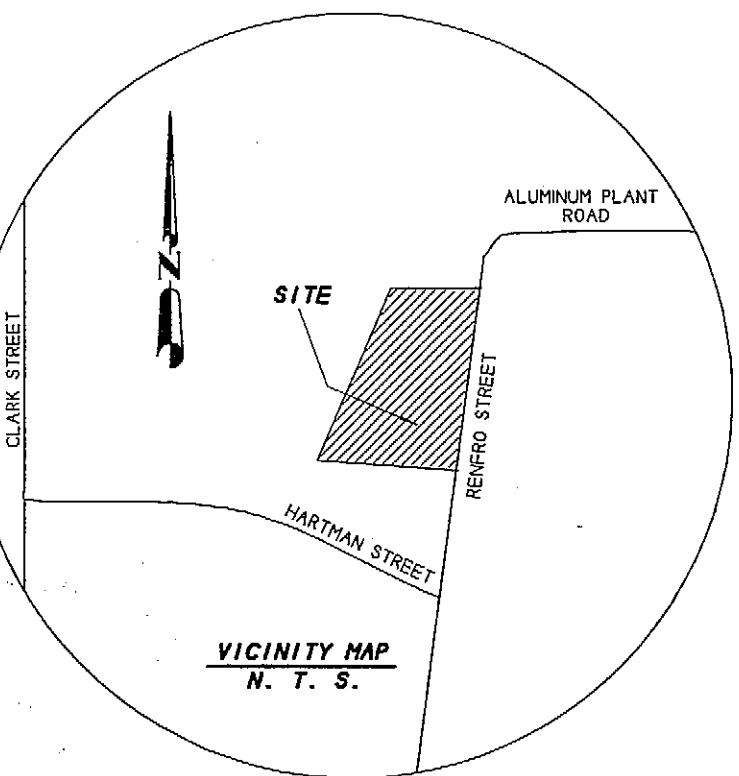
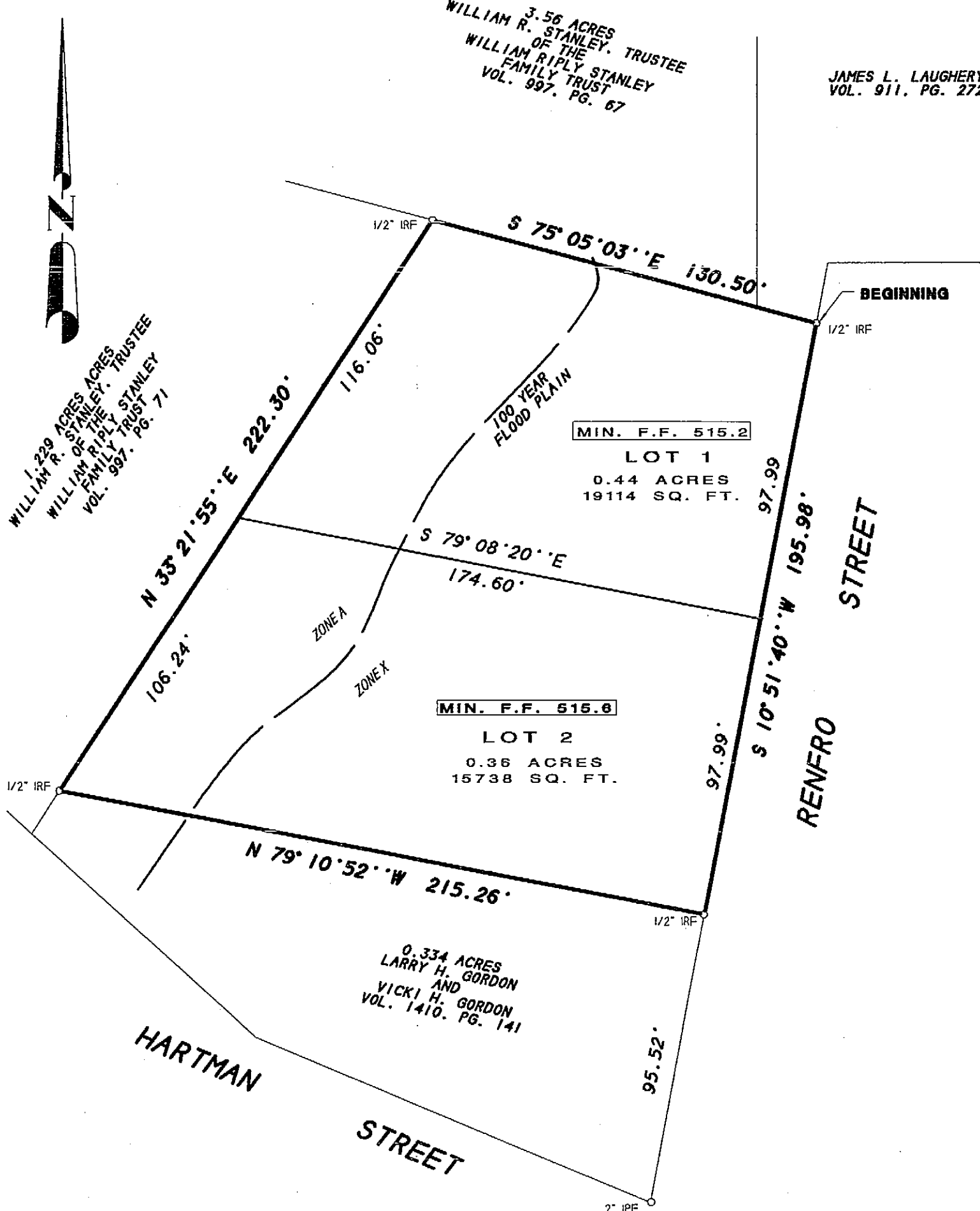

- NOTES
- According to F.E.M.A. Flood Insurance Rate Map, Community Panel No. 480547 0005 C dated Sept 17, 1980, this property lies in Zone X and Zone A. Part of this property does appear to lie within a 100-year flood plain.
 - BEARING SOURCE: RECORDED DEED IN VOL. 1286, PG. 195, R. P. R. C. T.
 - ALL 1/2" IRS ARE CAPPED WITH YELLOW PLASTIC CAPS "R.S.C.I. RPLS 5034."

3.56 ACRES
WILLIAM R. STANLEY, TRUSTEE
WILLIAM RIPLEY STANLEY
FAMILY TRUST
VOL. 997, PG. 67

JAMES L. LAUGHERY
VOL. 911, PG. 272

1.29 ACRES
WILLIAM R. STANLEY, TRUSTEE
WILLIAM RIPLEY STANLEY
FAMILY TRUST
VOL. 997, PG. 71

0.334 ACRES
LARRY H. GORDON
AND
VICKI H. GORDON
VOL. 1410, PG. 141

MIN. F.F. 515.2
LOT 1
0.44 ACRES
19114 SQ. FT.

MIN. F.F. 515.6
LOT 2
0.36 ACRES
15738 SQ. FT.

Renfro Place North