

Hal Phelps Add.

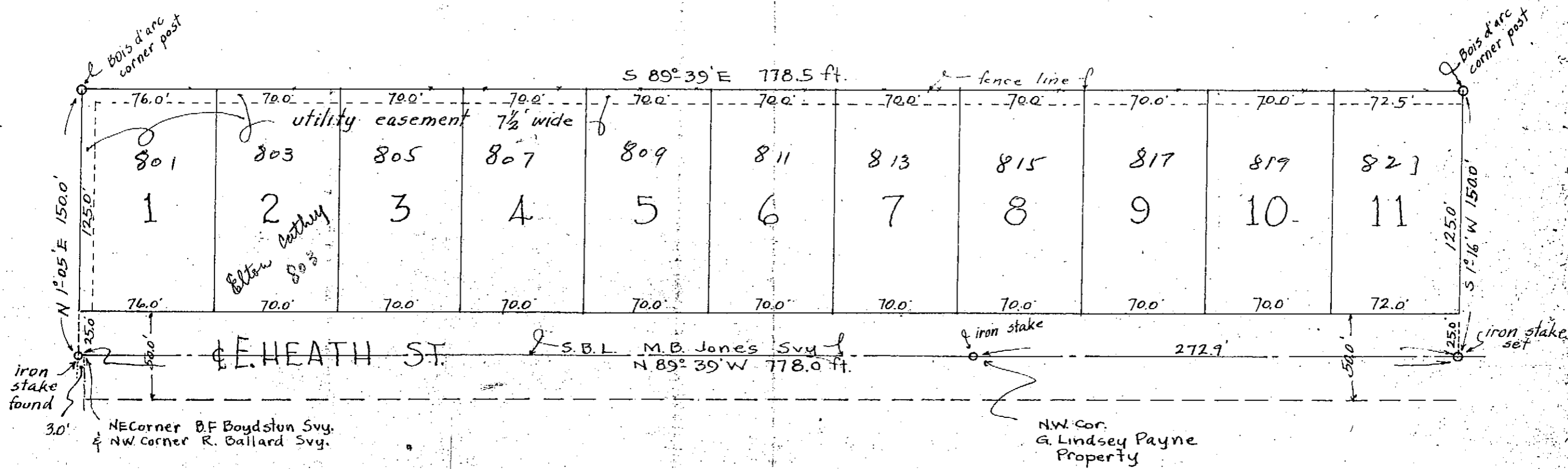

PLAT OF 2.679 ACRES OF LAND IN THE M.B. JONES SURVEY,
 ROCKWALL COUNTY, TEXAS ; SURVEYED AND STAKED
 AUGUST 20, 1959 by: Addison G. Wilson, Jr.

Licensed State Land Surveyor and R.P.E. #8417

SCALE: 1 inch = 60 feet

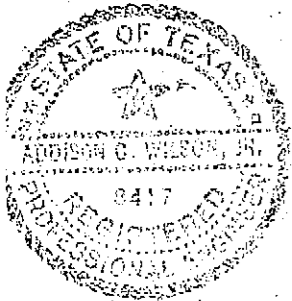

Addison G. Wilson, Jr.
 #8417