

FILED
 14 day of April 1960
 Charles W. Roberts
 Deceased
 Charles W. Roberts, Clerk of County Court
 Municipal Survey, Texas

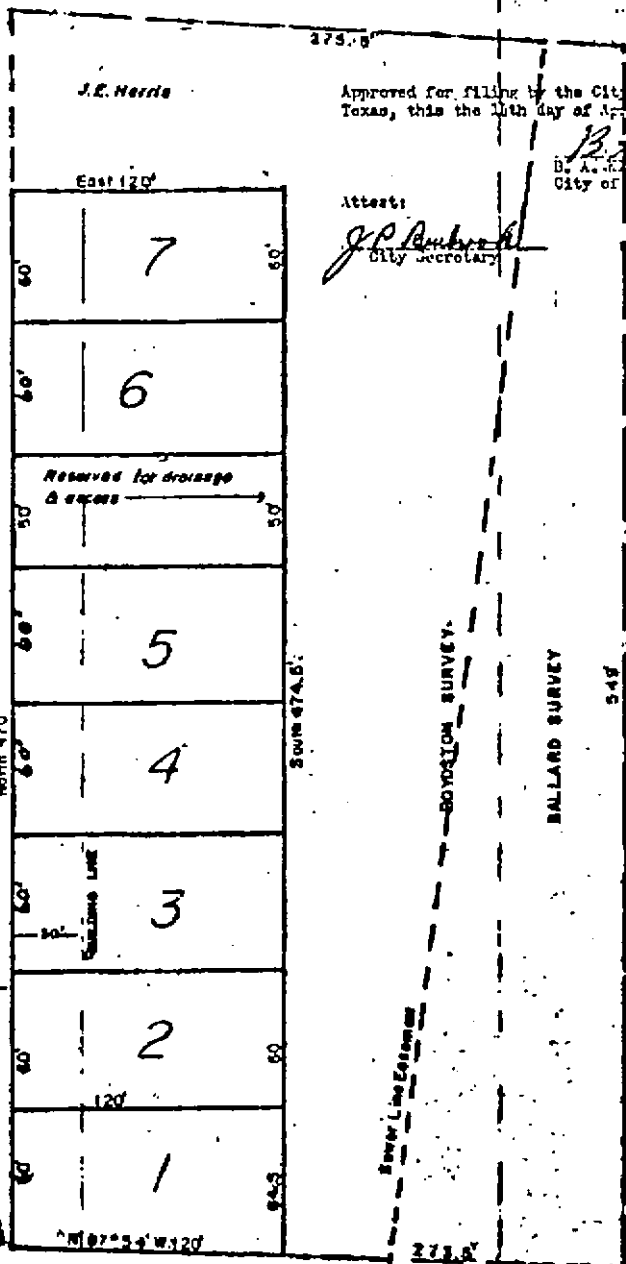

Approved for filing by the City of Rockwall, Texas, this the 14th day of April A.D. 1960

B. A. Muttis
 Mayor
 City of Rockwall, Texas

Attest:
J.P. Roberts
 City Secretary

ST. MARY'S STREET

CLARK STREET

BOYDSTON SURVEY

BALLARD SURVEY

J.E. HARRIS SUB-DIVISION, S.S. BOYDSTON SURVEY, ROCKWALL, TEXAS.

J.E. Harris Sub-division located on the East side of Clark Street, opposite the Mill Addition to the City of Rockwall and being a part of a 3.47 acre tract conveyed to J.E. Harris by W.P. Kups and Tevis Simpson, recorded Vol. _____ page _____ Rockwall County Deed Records.

BEGINNING: At the Southwest corner of the J.E. Harris 3.47 acre tract, a stake in the East margin of Clark Street;

TRENCES: North 470 ft. distance, parallel Clark St. to a stake for a corner;

TRENCES: East 120 ft. distance to a stake for a corner;

TRENCES: South 474.5 ft. distance to a stake in the South line of said 3.47 acre tract;

TRENCES: North 87 deg. 54' east 120.1 ft. distance to the place beginning containing 4 lots and an access tract. Surveyed by H.K.L.L.

May 16 1960

Survey 111-5025

City of Rockwall, Texas