

CURVE DATA

CURVE	RADIUS	LENGTH	TANGENT	CHORD	BEARING	DELTA
C1	300.00'	169.05'	86.84'	166.83'	N82°23'25"W	32°17'13"
C2	2589.27'	436.90'	218.97'	436.38'	N61°24'47"W	09°40'04"
C3	250.00'	87.02'	33.71'	66.82'	N03°21'37"W	15°21'33"
C4	45.00'	60.59'	35.89'	56.12'	S47°06'27"E	77°08'48"
C5	290.21'	217.74'	114.28'	212.67'	S12°57'37"W	42°58'17"
C6	2564.27'	5.75'	2.87'	5.75'	N56°38'36"W	00°07'42"
C7	2614.27'	441.11'	221.06'	440.59'	N61°24'47"W	09°40'04"
C8	120.21'	74.24'	38.35'	73.07'	S09°09'34"W	35°23'11"
C9	40.00'	53.86'	31.90'	49.88'	S47°06'27"E	77°08'48"
C10	35.00'	47.13'	27.91'	43.65'	S47°06'27"E	77°08'48"
C11	440.21'	161.84'	81.85'	160.93'	S01°59'55"W	21°03'54"
C12	2439.27'	113.24'	56.63'	113.23'	N64°55'01"W	02°39'36"
C13	314.40'	25.02'	12.52'	25.02'	S06°15'13"E	04°33'38"
C14	325.00'	182.15'	93.53'	179.77'	N82°18'10"W	32°06'42"
C15	150.00'	84.53'	43.42'	83.41'	N82°23'25"W	32°17'13"
C16	225.00'	12.20'	6.10'	12.20'	N15°51'45"W	03°06'21"
C17	115.00'	5.25'	2.63'	5.25'	S86°59'19"E	02°36'56"
C18	275.00'	104.32'	52.79'	103.69'	N06°32'53"W	21°44'04"

SURFACE ADJUSTED COORDINATES

	NORTHING	EASTING
1	7011292.33020000	2591837.32620000
2	7011326.28080703	2591800.78154433
3	7011751.76726768	2591736.93464008
4	7011912.60415738	2591742.54717391
5	7011960.60624216	2591639.99491555
6	7011971.65205663	2591557.31616616
7	7012119.99128525	2591535.05693718
8	7012144.86069682	2591532.33168512
9	7012120.78185073	2591710.48433811
10	7011909.96260610	2592097.36327480
11	7011868.23022830	2592069.82405480
12	7011871.39085080	2592065.02281390
13	7011799.25362290	2592053.39166050
14	7011622.20817350	2592079.95843760
15	7011592.50138540	2592111.93501120
16	7011569.92731834	2592410.82524945
17	7011581.38224440	2592412.73393709
18	7011596.34712010	2592460.44192777
19	7011493.32955130	2592472.26703310
20	7011245.78750795	2592453.57110068

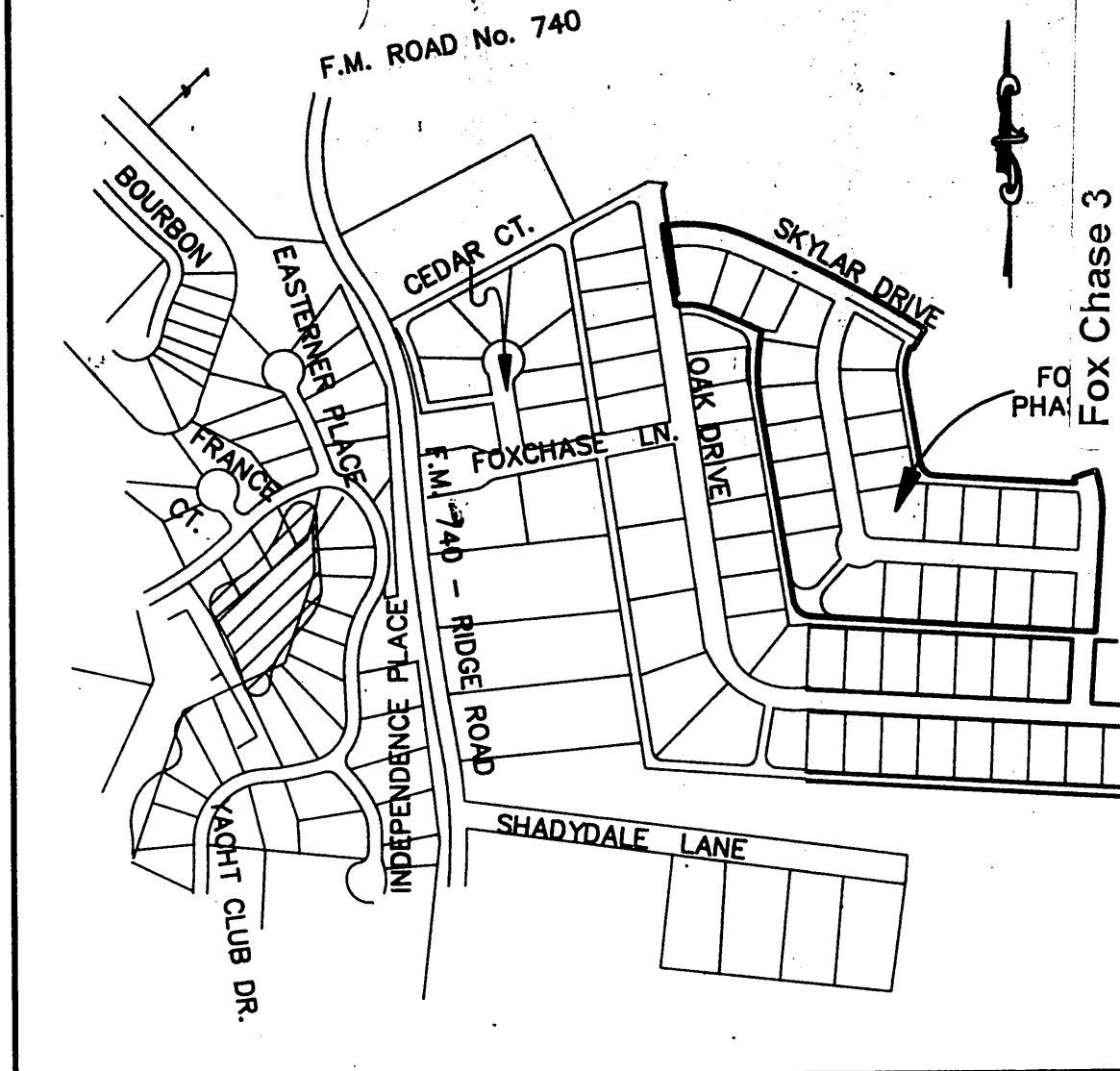

LOCATION MAP

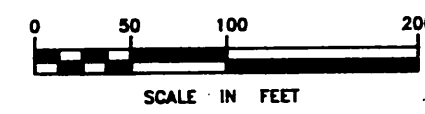
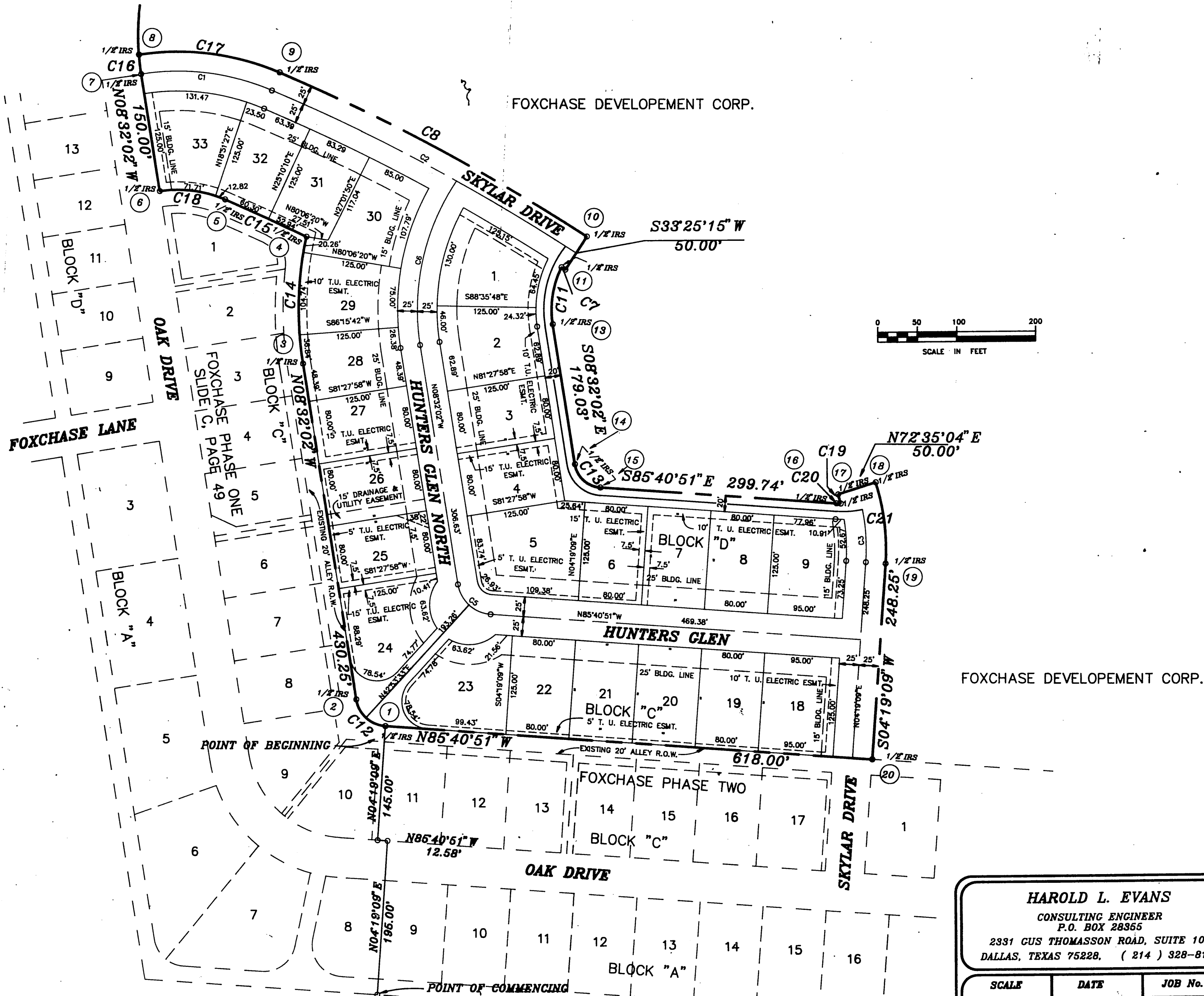

FILED FOR RECORD
 ROCKWALL CO., TEXAS
 94 JUN 24 AM 8:53
 PAULETTE BURKS
 CO. CLERK
 BY: [Signature] DEPUTY

HAROLD L. EVANS
 CONSULTING ENGINEER
 P.O. BOX 28365
 2331 CUS THOMASSON ROAD, SUITE 102
 DALLAS, TEXAS 75228. (214) 328-8133

SCALE	DATE	JOB No.
1" = 100'	6/11/94	93121

FOXCHASE PHASE 3
 E. TEAL SURVEY, ABSTRACT 207
 CITY OF ROCKWALL, ROCKWALL COUNTY, TEXAS
 FOXCHASE DEVELOPEMENT CORPORATION
 P.O. BOX 369, ROCKWALL, TEXAS 75087 (214) 771-6263

WHEREAS, FOXCHASE DEVELOPMENT CORPORATION, is the owner of a tract of land situated in the E. Teal Survey, Abstract No. 207, Rockwall County, Texas, and being part of Tract 5 as recorded in Volume 184, Page 490, Deed Records of Rockwall County, Texas, and being more particularly described as follows:

COMMENCING at the Southeast corner of FOXCHASE, PHASE ONE, an addition to the City of Rockwall as recorded in Slide C, Page 49, Plat Records, Rockwall County, Texas;

THENCE: Along the most Southerly East lines of said Addition, all to 1/2" iron rods found for a corner, as follows: N 04 degrees 19' 09" E., a distance of 195.00 feet; N. 85 degrees 40' 51" W., a distance of 12.58 feet; and N. 04 degrees 19' 09" E., a distance of 145.00 feet to the POINT OF BEGINNING, said point being on a curve to the right having a central angle of 77 degrees 08' 49", a radius of 40.00 feet and a chord that bears N. 47 degrees 06' 27" W., a distance of 49.88 feet; THENCE: Continuing along the East lines of said FOXCHASE, PHASE ONE, all to 1/2" iron rods set for a corner, as follows: Along said curve an arc distance of 53.86 feet to the Point of Tangency of said curve; N. 08 degrees 32' 02" W., a distance of 430.25 feet to the beginning of a curve to the right having a central angle of 21 degrees 03' 54", a radius of 440.21 feet, and a chord that bears N. 01 degrees 59' 55" E., a distance of 160.93 feet; Along said curve an arc distance of 161.84 feet to an intersecting curve to the left having a central angle of 02 degrees 39' 36", a radius of 2439.27 feet and a chord that bears N. 64 degrees 55' 01" W., a distance of 113.23 feet; Along said curve an arc distance of 113.24 feet to the Point of Compound Curve of a curve to the left having a central angle of 32 degrees 17' 13", a radius of 150.00 feet, and a chord that bears N. 82 degrees 23' 25" W., a distance of 83.41 feet; and along said curve an arc distance of 84.53 feet to the East line of Oak Drive, a 50 foot right-of-way;

THENCE: N. 08 degrees 32' 02" W., a distance of 150.00 feet continuing with said Addition line and said East line to a 1/2" iron rod set at the beginning of a curve to the right having a central angle of 04 degrees 33' 38", a radius of 314.40 feet, and a chord that bears N. 06 degrees 15' 13" W., a distance of 25.02 feet;

THENCE: Along said curve and continuing with said East line an arc distance of 25.02 feet to a 1/2" iron rod set on an intersecting curve to the right having a central angle of 32 degrees 06' 42", a radius of 325.00 feet and a chord that bears S. 82 degrees 18' 09" E. a distance of 179.77 feet;

THENCE: Leaving said East line and traversing said Tract 5, all to 1/2" iron rods set for a corner, as follows: Along said curve an arc distance of 182.15 feet to the Point of Compound Curvature of a curve to the right having a central angle of 09 degrees 40' 04", a radius of 2614.27 feet and a chord that bears S. 61 degrees 24' 47" E., a distance of 440.59 feet; Along said curve an arc distance of 441.11 feet; S. 33 degrees 25' 15" W., a distance of 50.00 feet to an intersecting curve to the left having a central angle of 00 degrees 07' 42", a radius of 2564.27 feet and a chord that bears N. 56 degrees 38' 36" W., a distance of 5.75 feet; Along said curve an arc distance of 5.75 feet to an intersecting curve to the left having a central angle of 35 degrees 23' 11", a radius of 120.21 feet and a chord that bears S. 09 degrees 09' 34" W. a distance of 73.07 feet; Along said curve an arc distance of 74.24 feet; S. 08 degrees 32' 02" E., a distance of 179.03 feet to the beginning of a curve to the left having a central angle of 77 degrees 08' 49", a radius of 35.00 feet, and a chord that bears S. 47 degrees 06' 27" E., a distance of 43.65 feet; Along said curve an arc distance of 47.13 feet; S. 85 degrees 40' 51" E., a distance of 299.74 feet to the beginning of a curve to the left having a central angle of 02 degrees 36' 56", a radius of 115.00 feet, and a chord that bears S. 86 degrees 59' 19" E., a distance of 5.25 feet; Along said curve, an arc distance of 5.25 feet to an intersecting curve to the left having a central angle of 03 degrees 06' 21", a radius of 225.00 feet, and a chord that bears N. 15 degrees 51' 45" W. a distance of 12.20 feet; Along said curve an arc distance of 12.20 feet; N. 72 degrees 35' 02" E., a distance of 50.00 feet to an intersecting curve to the right having a central angle of 21 degrees 44' 04", a radius of 275.00 feet, and a chord that bears S. 06 degrees 32' 53" E., a distance of 103.69 feet; Along said curve an arc distance of 83.72 feet to a point for a corner;

THENCE: S. 04 degrees 19' 09" W., a distance of 248.25 feet;

THENCE: N. 85 degrees 40' 51" W., a distance of 918.00 feet to the POINT OF BEGINNING and containing 9.014 acres of land.

NOW THEREFORE KNOW ALL MEN BY THESE PRESENTS:

THAT Foxchase Development Corporation is the owner of said tract and does hereby adopt this plat designating the hereinabove described property as Foxchase Phase Three, an Addition to the City of Rockwall, Rockwall County, Texas, and does hereby reserve the easement strips shown on this plat for the purposes stated and for the mutual use and accommodation of all utilities desiring to use or using same. Any public utility shall have the right to remove and keep removed all or part of any buildings, fences, trees, shrubs, or other growths or improvements which in any way endanger or interfere with construction maintenance, or efficiency of their respective system on any of these easements strips: and any public utility shall have the right to public ingress or egress to, from and upon the said easement strips for purpose of construction, reconstruction, inspecting, patrolling, maintaining and wither adding to or removing all or part of their respective system without the necessity of, at any time, procuring the permission of anyone.

No house, dwelling unit, or other structure shall be constructed on any lot in this addition by the owner or any other person until such time as the developer has complied with all requirements of the Platting Ordinance of the City of Rockwall regarding improvements with respect to the entire block on the street or streets on which property abuts, including the acutal installation of streets with the required base and paving, curb and gutter, drainage structures, and storm sewers, all according to the specifications of the City of Rockwall.

It shall be the policy of the City of Rockwall to withhold issuing building permits until all streets, water, sewer and storm drainage systems have been accepted by the City. The approval of a plat by the City does not constitute any representation, assurance or guarantee that any building within such plat shall be approved, authorized or permit therefore issued, nor shall such approval constitute any representation, assurance or guarantee by the City of the adequacy and availability of water for personal use and fire protection within such plat, as required under Ordinance 83-54.

WITNESS MY HAND, at Rockwall, Texas, this the 21 day of June, 1994.

FOXCHASE DEVELOPMENT CORPORATION

BY [Signature]

STATE OF TEXAS
COUNTY OF Rockwall

This instrument was acknowledged before me on the 21st day of June, 1994, by Rob Whittle, Pres. of Foxchase Development Corporation on behalf of said Corporation.

[Signature]
Notary Public

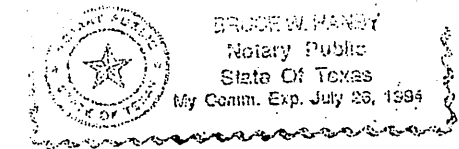

SURVEYOR'S CERTIFICATE

NOW THEREFORE KNOW ALL MEN BY THESE PRESENTS:

That I, Harold L. Evans, do hereby certify that I prepared this plat from an actual and accurate survey of the land, and that the corner monuments shown thereon were properly placed under my personal supervision.

[Signature]
HAROLD L. EVANS, P.E., REGISTERED PROFESSIONAL LAND SURVEYOR NO. 2146

STATE OF TEXAS
COUNTY OF DALLAS

This instrument was acknowledged before me on the 20 day of June, 1994 by Harold L. Evans.

[Signature]
Notary Public

RECOMMENDED FOR FINAL APPROVAL

APPROVED

[Signature]
Chairman Planning & Zoning Commission

DATE: 6-23-94

I hereby certify that the above and foregoing plat of Foxchase Phase Three, an addition to the City of Rockwall, Texas, was approved by the City Council of the City of Rockwall on the 21st day of June, 1994.

[Signature]
Mayor, City of Rockwall

[Signature]
City Secretary, City of Rockwall

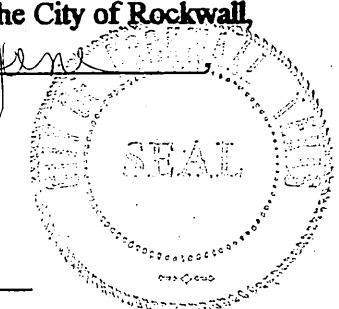
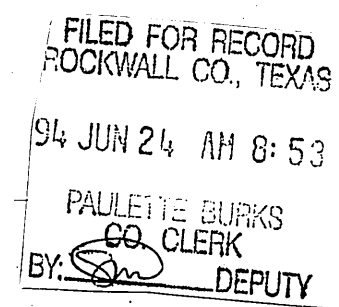

HAROLD L. EVANS
CONSULTING ENGINEER
P.O. BOX 28355
2331 GUS THOMASSON ROAD, SUITE 102
DALLAS, TEXAS 75228, (214) 328-8133

SCALE	DATE	JOB No.
1" = 100'	4/11/94	93121

FOXCHASE PHASE 3
E. TEAL SURVEY, ABSTRACT 207
CITY OF ROCKWALL, ROCKWALL COUNTY, TEXAS
FOXCHASE DEVELOPEMENT CORPORATION
P.O. BOX 369, ROCKWALL, TEXAS 75087 - (214) 771-5253

HAULETTE BURKS
CO. CLERK

BY: DEPUTY C1	440.21'	161.84'	81.85'	160.93'	S01°59'55"W	21°03'54"
C2	2439.27'	113.24'	56.63'	113.23'	N64°55'01"W	02°39'36"

STATE OF TEXAS
COUNTY OF ROCKWALL
OWNER'S CERTIFICATE

WHEREAS BRADLEY C. and SHERRI L. TOMLINSON are the owners of Lot 29, Block C of Foxchase Phase 3, an addition to the City of Rockwall, as recorded in Volume 1203, Page 210, Plat Records, Rockwall County, Texas.

NOW THEREFORE KNOW ALL MEN BY THESE PRESENTS: THAT BRADLEY C. and SHERRI L. TOMLINSON, being owners do hereby replat said Lot 29, Block C, replat said lot as Lot 29-R, as shown hereon, provided however all utility easements are hereby dedicated for mutual use and accommodation of all public utilities desiring to use or using the same. No buildings shall constructed or placed upon, over or across the utility as shown hereon. Said utility easements being hereby reserved for the mutual use and accommodation of all public utilities desiring to use or using the same. All public utilities shall have the right to remove and keep removed all or any part of any buildings, fences, trees, shrubs, or growths which may in any way, endanger or interfere with construction, maintenance or efficiency of its respective system.

WITNESS OUR HANDS, at GARLAND Texas, this 20th day of JANUARY, 1999.

BY: Bradley C. Tomlinson Sherril Tomlinson

STATE OF TEXAS
COUNTY OF DALLAS
This instrument was acknowledged before me on this 20th day of JANUARY, 1999, by BRADLEY C. TOMLINSON & SHERRI L. TOMLINSON

Sally Morales
Notary Public

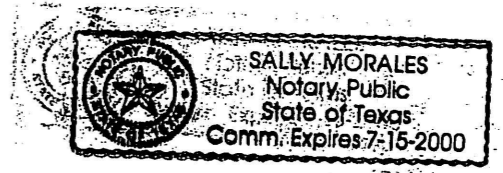

SURVEYOR'S CERTIFICATE

NOW THEREFORE KNOW ALL MEN BY THESE PRESENTS: That I, Harold L. Evans, do hereby certify that I prepared this plat from an actual and accurate survey of the land, and that the corner monuments shown thereon were properly placed under my personal supervision.

HAROLD L. EVANS, P.E., REGISTERED PROFESSIONAL LAND SURVEYOR NO. 2146

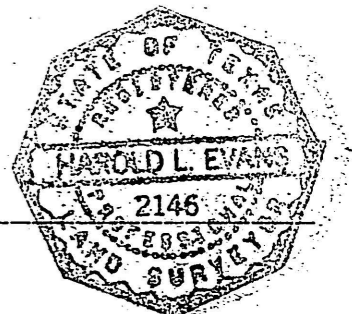

STATE OF TEXAS
COUNTY OF DALLAS
This instrument was acknowledged before me on this 23 day of December, 1999 by Harold L. Evans.

Notary Public

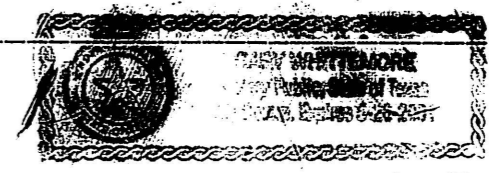

RECOMMENDED FOR FINAL APPROVAL

Planning and Zoning Commission

1-21-00
Date

APPROVED

I hereby certify that the above and foregoing plat of Replat of Lot 29, Block C, Foxchase Phase 3, an addition to the City of Rockwall, Texas, was approved by the City Council of the City of Rockwall on this 20 day of December, 1999.

This approval shall be invalid unless the approved plat for such addition is recorded in the office of the County Clerk of Rockwall County, Texas, within one hundred twenty (120) days from said date of final approval.

Said addition shall be subject to all the requirements of the Subdivision Regulations of the City of Rockwall.

WITNESS OUR HANDS, this 1st day of February, 2000, 1999.

Scott L. Surr
Mayor, City of Rockwall



Belinda Page
City Secretary, City of Rockwall

LOT 29-R
AMMENDED PLAT

36

HAROLD L. EVANS
CONSULTING ENGINEER
P.O. BOX 28355
2331 CUS THOMASSON ROAD, SUITE 102
DALLAS, TEXAS 75228, (214) 328-8133

LOT 29, BLOCK C, FOXCHASE PHASE 3
E. TEAL SURVEY ABSTRACT 207
CITY OF ROCKWALL, ROCKWALL COUNTY, TEXAS
BRADLEY C. & SHERRI L. TOMLINSON
2962 HUNTERS GLEN, ROCKWALL, TX 75032 972-771-1832

SCALE	DATE	JOB No.
1" = 50'	9-15-99	9973

EXHIBIT "A"

LEGEND
5' T.U. ESM'T. AREA TO BE ABANDONED.

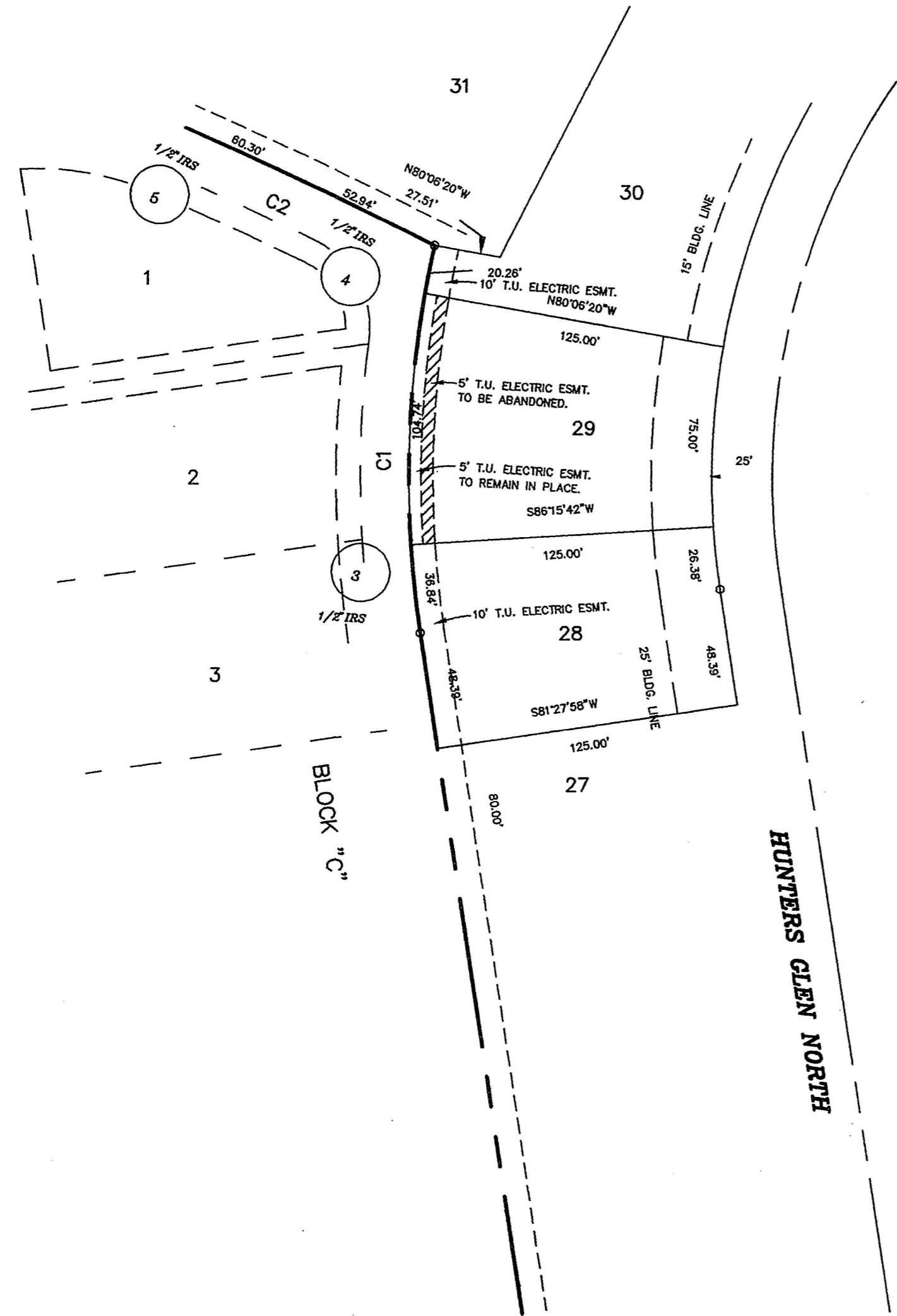

Fox Chase 3

WHEREAS, FOXCHASE DEVELOPMENT CORPORATION is the owner of a tract of land situated in the E. Teal Survey, Abstract No. 207, Rockwall County, Texas, and being part of Tract 5 as recorded in Volume 184, Page 490, Deed Records of Rockwall County, Texas, and being more particularly described as follows:

COMMENCING at the Southeast corner of FOXCHASE, PHASE ONE, an addition to the City of Rockwall as recorded in Slide C, Page 49, Plat Records, Rockwall County, Texas;

THENCE: Along the most Southerly East lines of said Addition, all to 1/2" iron rods found for a corner, as follows: N. 04 degrees 19' 09" E., a distance of 195.00 feet; N. 85 degrees 40' 51" W., a distance of 12.58 feet; and N. 04 degrees 19' 09" E., a distance of 145.00 feet to the POINT OF BEGINNING, said point being on a curve to the right having a central angle of 77 degrees 08' 49", a radius of 40.00 feet and a chord that bears N. 47 degrees 06' 27" W., a distance of 49.88 feet;

THENCE: Continuing along the East lines of said FOXCHASE, PHASE ONE, all to 1/2" iron rods set for a corner, as follows: Along said curve an arc distance of 53.86 feet to the Point of Tangency of said curve; N. 08 degrees 32' 02" W., a distance of 430.25 feet to the beginning of a curve to the right having a central angle of 21 degrees 03' 54", a radius of 440.21 feet, and a chord that bears N. 01 degrees 59' 55" E., a distance of 160.93 feet; Along said curve an arc distance of 161.84 feet to an intersecting curve to the left having a central angle of 02 degrees 39' 36", a radius of 2439.27 feet and a chord that bears N. 64 degrees 55' 01" W., a distance of 113.23 feet; Along said curve an arc distance of 113.24 feet to the Point of Compound Curve of a curve to the left having a central angle of 32 degrees 17' 13", a radius of 150.00 feet, and a chord that bears N. 82 degrees 23' 25" W., a distance of 83.41 feet; and along said curve an arc distance of 84.53 feet to the East line of Oak Drive, a 50 foot right-of-way;

THENCE: N. 08 degrees 32' 02" W., a distance of 150.00 feet continuing with said Addition line and said East line to a 1/2" iron rod set at the beginning of a curve to the right having a central angle of 04 degrees 33' 38", a radius of 314.40 feet, and a chord that bears N. 06 degrees 15' 13" W., a distance of 25.02 feet;

THENCE: Along said curve and continuing with said East line an arc distance of 25.02 feet to a 1/2" iron rod set on an intersecting curve to the right having a central angle of 32 degrees 06' 42", a radius of 325.00 feet and a chord that bears S. 82 degrees 18' 09" E. a distance of 179.77 feet;

THENCE: Leaving said East line and traversing said Tract 5, all to 1/2" iron rods set for a corner, as follows: Along said curve an arc distance of 182.15 feet to the Point of Compound Curvature of a curve to the right having a central angle of 09 degrees 40' 04", a radius of 2614.27 feet and a chord that bears S. 61 degrees 24' 47" E., a distance of 440.59 feet; Along said curve an arc distance of 441.11 feet; S. 33 degrees 25' 15" W., a distance of 50.00 feet to an intersecting curve to the left having a central angle of 00 degrees 07' 42", a radius of 2564.27 feet and a chord that bears N. 56 degrees 38' 36" W., a distance of 5.75 feet; Along said curve an arc distance of 5.75 feet to an intersecting curve to the left having a central angle of 35 degrees 23' 11", a radius of 120.21 feet and a chord that bears S. 09 degrees 09' 34" W. a distance of 73.07 feet; Along said curve an arc distance of 74.24 feet; S. 08 degrees 32' 02" E., a distance of 179.03 feet to the beginning of a curve to the left having a central angle of 77 degrees 08' 49", a radius of 35.00 feet, and a chord that bears S. 47 degrees 06' 27" E., a distance of 43.65 feet; Along said curve an arc distance of 47.13 feet; S. 85 degrees 40' 51" E., a distance of 299.74 feet to the beginning of a curve to the left having a central angle of 02 degrees 36' 56", a radius of 115.00 feet, and a chord that bears S. 86 degrees 59' 19" E., a distance of 5.25 feet; Along said curve, an arc distance of 5.25 feet to an intersecting curve to the left having a central angle of 03 degrees 06' 21", a radius of 225.00 feet, and a chord that bears N. 15 degrees 51' 45" W. a distance of 12.20 feet; Along said curve an arc distance of 12.20 feet; N. 72 degrees 35' 02" E., a distance of 50.00 feet to an intersecting curve to the right having a central angle of 21 degrees 44' 04", a radius of 275.00 feet, and a chord that bears S. 06 degrees 32' 53" E., a distance of 103.69 feet; Along said curve an arc distance of 83.72 feet to a point for a corner;

THENCE: S. 04 degrees 19' 09" W., a distance of 248.25 feet;

THENCE: N. 85 degrees 40' 51" W., a distance of 918.00 feet to the POINT OF BEGINNING and containing 9.014 acres of land.

NOW THEREFORE KNOW ALL MEN BY THESE PRESENTS:

THAT Foxchase Development Corporation is the owner of said tract and does hereby adopt this plat designating the hereinabove described property as Foxchase Phase Three, an Addition to the City of Rockwall, Rockwall County, Texas, and does hereby reserve the easement strips shown on this plat for the purposes stated and for the mutual use and accommodation of all utilities desiring to use or using same. Any public utility shall have the right to remove and keep removed all or part of any buildings, fences, trees, shrubs, or other growths or improvements which in any way endanger or interfere with construction maintenance, or efficiency of their respective system on any of these easement strips: and any public utility shall have the right to public ingress or egress to, from and upon the said easement strips for purpose of construction, reconstruction, inspecting, patrolling, maintaining and wither adding to or removing all or part of their respective system without the necessity of, at any time, procuring the permission of anyone.

Not use... other person until such time as the developer has complied with all requirements of the Planning Ordinance of the City of Rockwall regarding improvements with respect to the curbside on the street or streets on which property abuts, including the actual installation of curbs with the required base and paving, curbs and gutter, drainage structures, and storm sewers, all according to the specifications of the City of Rockwall.

It shall be the policy of the City of Rockwall to withhold issuing building permits until all streets, water, sewer and storm drainage systems have been accepted by the City. The approval of a plat by the City does not constitute any representation, assurance or guarantee that any building within such plat shall be approved, authorized or permit therefore issued, nor shall such approval constitute any representation, assurance or guarantee by the City of the adequacy and availability of water for personal use and fire protection within such plat, as required under Ordinance 83-54.

WITNESS MY HAND, at Rockwall, Texas, this the 21 day of June, 1994.

FOXCHASE DEVELOPMENT CORPORATION

BY [Signature]

STATE OF TEXAS
COUNTY OF Rockwall

This instrument was acknowledged before me on the 21st day of June, 1994, by Rob Whittle, Pres. of Foxchase Development Corporation on behalf of said Corporation.

[Signature]
Notary Public

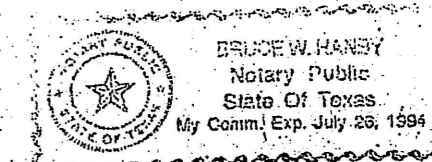

SURVEYOR'S CERTIFICATE

NOW THEREFORE KNOW ALL MEN BY THESE PRESENTS:

That I, Harold L. Evans, do hereby certify that I prepared this plat from an actual and accurate survey of the land, and that the corner monuments shown thereon were properly placed under my personal supervision.

[Signature]
HAROLD L. EVANS, P.E., REGISTERED PROFESSIONAL LAND SURVEYOR NO. 2146
STATE OF TEXAS
COUNTY OF DALLAS

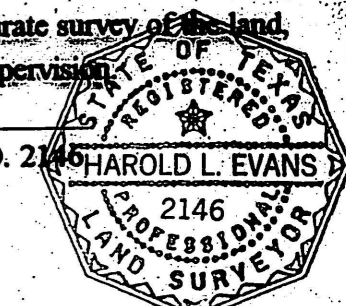

This instrument was acknowledged before me on the 20 day of June, 1994, by Harold L. Evans.

[Signature]
Notary Public

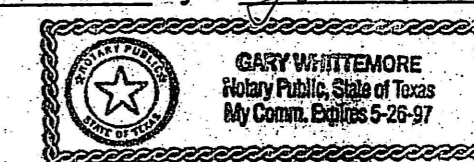

RECOMMENDED FOR FINAL APPROVAL

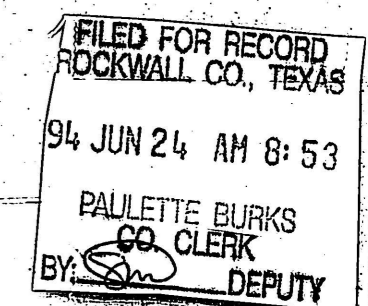

APPROVED

[Signature]
Chairman Planning & Zoning Commission

DATE: 6-23-94

I hereby certify that the above and foregoing plat of Foxchase Phase Three, an addition to the City of Rockwall, Texas, was approved by the City Council of the City of Rockwall on the 21st day of June, 1994.

[Signature]
Mayor, City of Rockwall

[Signature]
City Secretary, City of Rockwall



HAROLD L. EVANS
CONSULTING ENGINEER
P.O. BOX 28355
2331 GUS THOMASSON ROAD, SUITE 102
DALLAS, TEXAS 75228, (214) 328-8133

FOXCHASE PHASE 3
E. TEAL SURVEY, ABSTRACT 207
CITY OF ROCKWALL, ROCKWALL COUNTY, TEXAS

SCALE	DATE	JOB No.
1" = 100'	4/11/94	93721

FOXCHASE DEVELOPEMENT CORPORATION
P.O. BOX 369, ROCKWALL, TEXAS 75087-(214) 771-8263