

Fondren Addition

FONDREN ADDITION TOWN OF ROCKWALL, TEXAS - MADE FOR MISS ESTHER FONDREN ON THE
 STUN SURVEY IN THE TOWN OF ROCKWALL ROCKWALL COUNTY, TEXAS. SURVEYED BY JOHN S.
 umber 3, 1945.

(M. B. Jones Survey)

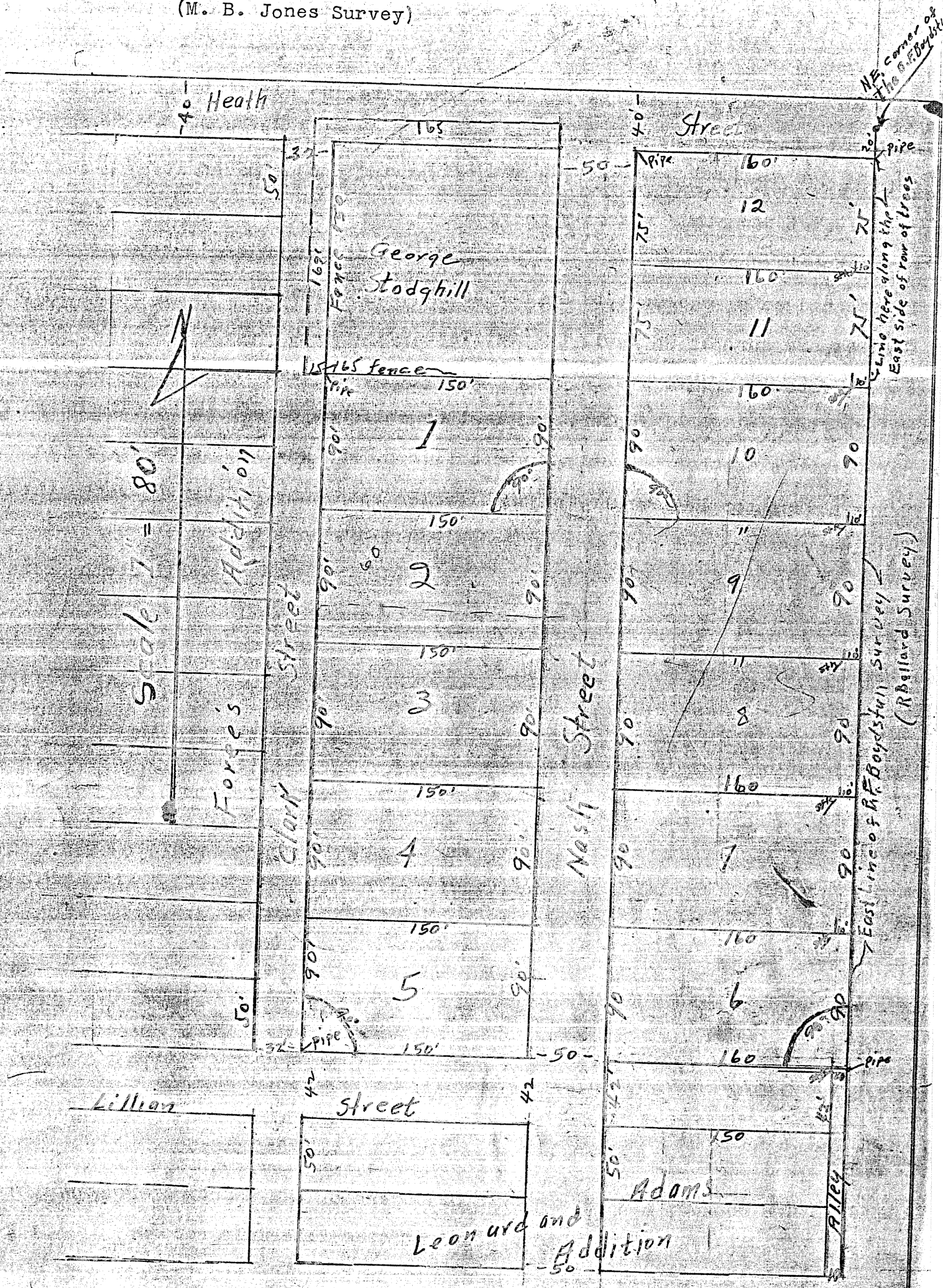

TEXAS)
 WALL)

KNOW ALL MEN BY THESE PRESENTS:

Fondren, of Rockwall County, Texas, sole owner of "The Fondren Addition" to
 Rockwall, Texas, as shown by the foregoing and annexed Map of said Addition, do
 give to the City of Rockwall, Texas, all streets and alleys shown in said Map and
 relinquish all rights and claims to the streets and alleys therein shown, to the said
 City, forever for the purpose of public use. Witness my hand at Rockwall, Texas,
 3th A D 1945