202400000000011 1/2 PLAT 01/02/2024 12:23:30 PM

SURVEYOR'S NOTES

1) According to F.E.M.A. Flood Insurance Rate Map. Community Panel No. 48397C0110 L dated Sept. 26, 2008, this property lies in Zone X. This property does not appear to lie within a 100-year flood plain.

2) BEARING SOURCE: CITY OF ROCKWALL CONTROL MONUMENT SYSTEM.

3) ALL 1/2" IRS ARE CAPPED WITH YELLOW PLASTIC CAPS "RPLS 5034."

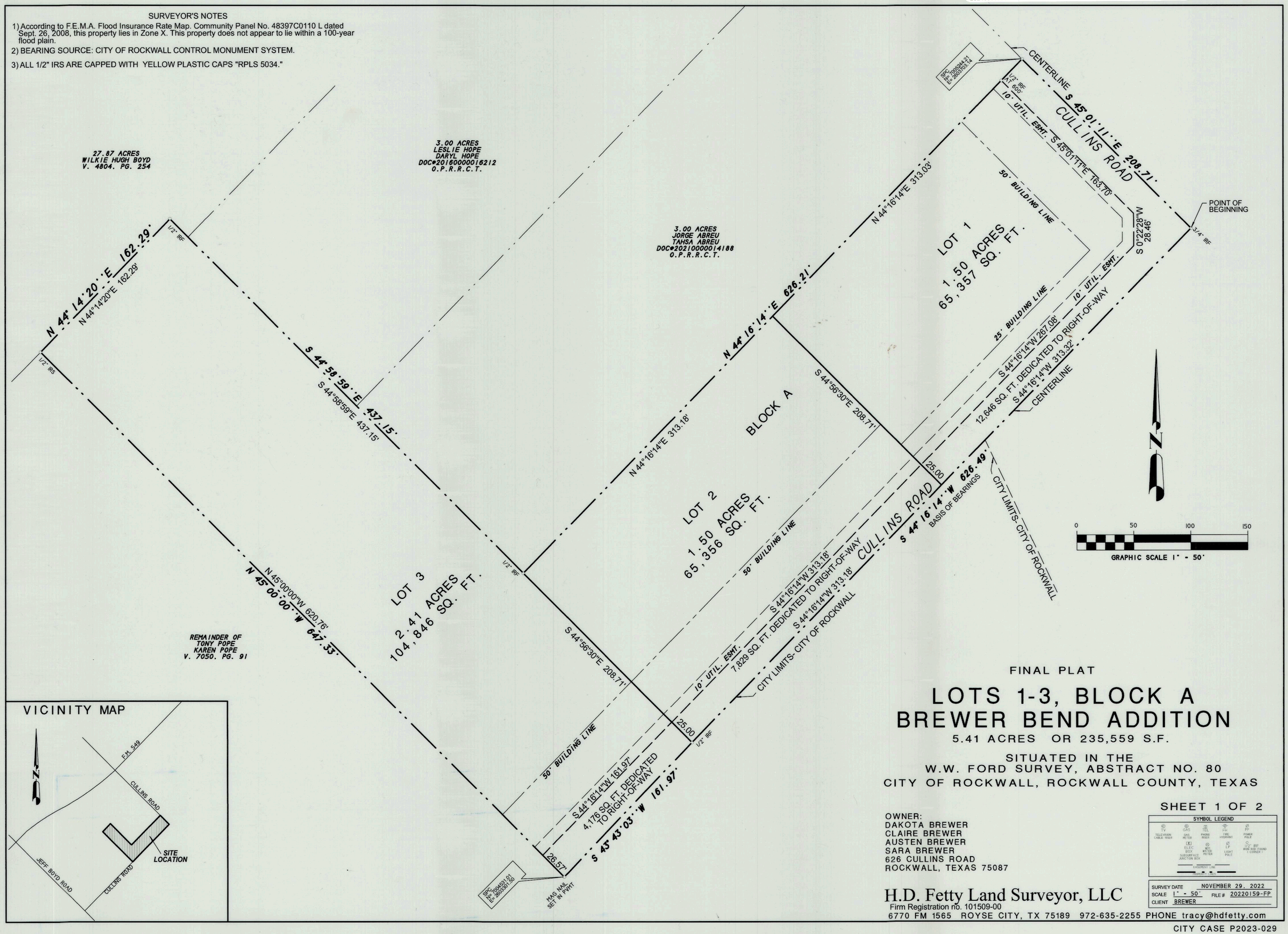

VICINITY MAP

FINAL PLAT

LOTS 1-3, BLOCK A
BREWER BEND ADDITION

5.41 ACRES OR 235,559 S.F.

SITUATED IN THE
W.W. FORD SURVEY, ABSTRACT NO. 80
CITY OF ROCKWALL, ROCKWALL COUNTY, TEXAS

SHEET 1 OF 2

OWNER:
DAKOTA BREWER
CLAIRE BREWER
AUSTEN BREWER
SARA BREWER
626 CULLINS ROAD
ROCKWALL, TEXAS 75087

SYMBOL LEGEND

TV TELEVISION CABLE RISER	GAS GAS METER	TEL PHONE RISER	FH FIRE HYDRANT	PP POWER POLE
ELEC ELEC. BOX SUBSURFACE JUNCTION BOX	WM WATER METER	LP LIGHT POLE	1/2" IRF IRON ROD FOUND 1 CORNER 1	

EASEMENT LINE

H.D. Fetty Land Surveyor, LLC
Firm Registration no. 101509-00
6770 FM 1565 ROYSE CITY, TX 75189 972-635-2255 PHONE tracy@hdfetty.com

SURVEY DATE	NOVEMBER 29, 2022
SCALE	1" = 50'
FILE #	20220159-FP
CLIENT	BREWER

CITY CASE P2023-029

OWNER'S CERTIFICATE
(Public Dedication)

STATE OF TEXAS
COUNTY OF ROCKWALL

WHEREAS DAKOTA BREWER & CLAIRE BREWER and AUSTEN BREWER & SARA BREWER, BEING THE OWNERS OF A TRACT OF land in the County of Rockwall, State of Texas, said tract being described as follows:

All that certain lot, tract or parcel of land situated in the W. W. Ford Survey, Abstract No. 80, City of Rockwall, Rockwall County, Texas, and being all of a tract of land as described in a Warranty deed from Erin Pope to Tony Pope and Karen Pope, dated June 14, 1994 and being recorded in Volume 915, Page 141 of the Real Property Records of Rockwall County, Texas, and being part of a 90 acre tract as recorded in Volume 67, Page 417, Deed Records, Rockwall County, Texas, and being a part of a 23.429 acres tract of land as described in a Warranty deed from Erin Pope to Tony Pope and Karen Pope, dated December 15, 2012 and being recorded in Volume 7050, Page 91 of the Official Public Records of Rockwall County, Texas, and being more particularly described as follows:

BEGINNING at a 3/4" iron rod found for corner at the intersection of a turn in Cullins Road, said point being at the east most corner of said Pope tract and 90 acres tract of land;

THENCE S. 44 deg. 16 min. 14 sec. W. along the center of Cullins Road and southeast boundary of said Pope tract and 90 acres tract, a distance of 626.49 feet to a 1/2" iron rod found for corner;

THENCE S. 43 deg. 43 min. 03 sec. W. along the pavement of Cullins Road and southeast boundary of said Pope 23.429 acres tract, a distance of 161.97 feet to a Mag Nail set for corner;

THENCE N. 45 deg. 00 min. 00 sec. W., at 28.5 feet pass a 1/2" iron rod set for witness and continuing for a total distance of 847.33 feet to a 1/2" iron rod set for corner in the northwest boundary line of said Pope 23.429 acres tract of land;

THENCE N. 44 deg. 14 min. 20 sec. E. along the northwest boundary of Pope 23.429 acres tract, a distance of 162.29 feet to a 1/2" iron rod found for corner at the north most corner of Pope 23.429 acres tract of land;

THENCE S. 44 deg. 58 min. 59 sec. E. a distance of 437.15 feet to a 1/2" iron rod found for corner at the west corner of said 3.00 acres tract;

THENCE N. 44 deg. 16 min. 14 sec. E. at 600.0 feet pass a 1/2" iron rod found for witness and continuing for a total distance of 626.21 feet to a point for corner in Cullins Road;

THENCE S. 45 deg. 01 min. 11 sec. E. along the center of Cullins Road, a distance of 208.71 feet to the POINT OF BEGINNING and containing 235,559 square feet or 5.41 acres of land.

NOW, THEREFORE, KNOW ALL MEN BY THESE PRESENTS:

STATE OF TEXAS
COUNTY OF ROCKWALL

We the undersigned owners of the land shown on this plat, and designated herein as BREWER BEND ADDITION, LOTS 1-3, BLOCK A, an Addition to the City of Rockwall, Texas, and whose name is subscribed hereto, hereby dedicate to the use of the public forever all streets, alleys, parks, water courses, drains, easements and public places thereon shown on the purpose and consideration therein expressed. I further certify that all other parties who have a mortgage or lien interest in BREWER BEND ADDITION, LOTS 1-3, BLOCK A, have been notified and signed this plat.

We understand and do hereby reserve the easement strips shown on this plat for the purposes stated and for the mutual use and accommodation of all utilities desiring to use or using same.

We also understand the following;

1. No buildings shall be constructed or placed upon, over, or across the utility easements as described herein.

2. Any public utility shall have the right to remove and keep removed all or part of any buildings, fences, trees, shrubs, or other growths or improvements which in any way endanger or interfere with construction, maintenance or efficiency of th eir respective system on any of these easement strips; and any public utility shall at all times have the right of ingress or egress to, from and upon the said easement strips for purpose of construction, reconstruction, inspecting, patrolling, maint aining, and either adding to or removing all or part of their respective system without the necessity of, at any time, procuring the permission of anyone.

3. The City of Rockwall will not be responsible for any claims of any nature resulting from or occasioned by the establishment of grade of streets in the subdivision.

4. The developer and subdivision engineer shall bear total responsibility for storm drain improvements.

5. The developer shall be responsible for the necessary facilities to provide drainage patterns and drainage controls such that properties within the drainage area are not adversely affected by storm drainage from the development.

6. No house dwelling unit, or other structure shall be constructed on any lot in this addition by the owner or any other person until the developer and/or owner has complied with all requirements of the Subdivision Regulations of the City of Roc kwall regarding improvements with respect to the entire block on the street or streets on which property abuts, including the actual installation of streets with the required base and paving, curb and gutter, water and sewer, drainage structures, sto rm structures, storm sewers, and alleys, all according to the specifications of the City of Rockwall; or

Until an escrow deposit, sufficient to pay for the cost of such improvements, as determined by the city's engineer and/or city administrator, computed on a private commercial rate basis, has been made with the city secretary, accompanied by an agreement signed by the developer and/or owner, authorizing the city to make such improvements at prevailing private commercial rates, or have the same made by a contractor and pay for the same out of the escrow deposit, should the developer an d/or owner fail or refuse to install the required improvements within the time stated in such written agreement, but in no case shall the City be obligated to make such improvements itself. Such deposit may be used by the owner and/or developer as p rogress payments as the work progresses in making such improvements by making certified requisitions to the city secretary, supported by evidence of work done; or

Until the developer and/or owner files a corporate surety bond with the city secretary in a sum equal to the cost of such improvements for the designated area, guaranteeing the installation thereof within the time stated in the bond, which time shall be fixed by the city council of the City of Rockwall.

We further acknowledge that the dedications and/or exaction's made herein are proportional to the impact of the subdivision upon the public services required in order that the development will comport with the present and future growth needs of the City; We , our successors and assigns hereby waive any claim, damage, or cause of action that We may have as a result of the dedication of exaction's made herein.

Dakota Brewer
DAKOTA BREWER

Claire Brewer
CLAIRE BREWER

AUSTEN BREWER

Sara Brewer
SARA BREWER

STATE OF TEXAS
COUNTY OF ROCKWALL

Before me, the undersigned authority, on this day personally appeared DAKOTA BREWER known to me to be the person whose name is subscribed to the foregoing instrument, and acknowledged to me that he executed the same for the purpose and consideration therein stated.

Given upon my hand and seal of office this 27 day of September, 2023.

T. Esquivel
Notary Public in and for the State of Texas

My Commission Expires: 02-11-2025

T ESQUIVEL
Notary Public, State of Texas
Comm. Expires 02-11-2025
Notary ID 124933117

STATE OF TEXAS
COUNTY OF ROCKWALL

Before me, the undersigned authority, on this day personally appeared AUSTEN BREWER known to me to be the person whose name is subscribed to the foregoing instrument, and acknowledged to me that he executed the same for the purpose and consideration therein stated.

Given upon my hand and seal of office this 27 day of September, 2023

T. Esquivel
Notary Public in and for the State of Texas

My Commission Expires: 02-11-2025

T ESQUIVEL
Notary Public, State of Texas
Comm. Expires 02-11-2025
Notary ID 124933117

GENERAL NOTES:

(1) Subdivider's Statement. Selling a portion of this addition by metes and bounds is unlawful and a violation of the Subdivision Ordinance of the City of Rockwall and Chapter 212, Municipal Regulation of Subdivisions and Property Development, of the Texas Local Government Code, and shall be subject to the City of Rockwall withholding utilities and building permits.

(2) Public Improvement Statement. It shall be the policy of the City of Rockwall to withhold issuing buildings permits until all streets, water, sewer and storm drainage systems have been accepted by the City. The approval of a subdivision plat by the City of Rockwall does not constitute any representation, assurance or guarantee that; any building within such subdivision plat shall be approved, authorized, or permit issued, nor shall such approval constitute any representation, assurance or guarantee by the City of Rockwall of the adequacy and availability for water and sanitary sewer for personal use and fire protection within such subdivision plat, as required under the Subdivision Ordinance of the City of Rockwall.

(3) Drainage and Detention Easements. The property owner shall be responsible for maintaining, repairing, and replacing and shall bear sole liability of all systems within the drainage and detention easements.

(4) Fire Lanes. All Fire Lanes will be constructed, maintained, repaired and replaced by the property owner. Fire Lanes shall be constructed in accordance with the approved Civil Engineering Plans for both on-site and off-site Fire Lane improvements.

(5) Street Appurtenances. All decorative signage, posts, or lights installed in public right-of-way shall be installed, maintained, repaired, and replaced by the Homeowner's Association (HOA).

Filed and Recorded
Official Public Records
Jennifer Fogg, County Clerk
Rockwall County, Texas
01/02/2024 12:23:30 PM
$98.00
20240000000011

COUNTY CLERK, ROCKWALL COUNTY, TEXAS

Jennifer Fogg

STATE OF TEXAS
COUNTY OF ROCKWALL

Before me, the undersigned authority, on this day personally appeared CLAIRE BREWER known to me to be the person whose name is subscribed to the foregoing instrument, and acknowledged to me that he executed the same for the purpose and consideration therein stated.

Given upon my hand and seal of office this 27 day of September, 2023.

T. Esquivel
Notary Public in and for the State of Texas

My Commission Expires: 02-11-2025

T ESQUIVEL
Notary Public, State of Texas
Comm. Expires 02-11-2025
Notary ID 124933117

STATE OF TEXAS
COUNTY OF ROCKWALL

Before me, the undersigned authority, on this day personally appeared SARAH BREWER known to me to be the person whose name is subscribed to the foregoing instrument, and acknowledged to me that he executed the same for the purpose and consideration therein stated.

Given upon my hand and seal of office this 27 day of September, 2023

T. Esquivel
Notary Public in and for the State of Texas

My Commission Expires: 02-11-2025

T ESQUIVEL
Notary Public, State of Texas
Comm. Expires 02-11-2025
Notary ID 124933117

SURVEYOR'S CERTIFICATE

NOW, THEREFORE KNOW ALL MEN BY THESE PRESENTS:

THAT I, Harold D. Fetty, III, R.P.L.S. No. 5034, do hereby certify that I prepared this plat from an actual and accurate survey of the land, and that the corner monuments shown thereon were properly placed under my personal supervision.

Harold D. Fetty, III
Registered Professional Land Surveyor No. 5034

STATE OF TEXAS
REGISTERED
HAROLD D. FETTY III
5034
PROFESSIONAL
LAND SURVEYOR

APPROVED

I hereby certify that the above and foregoing plat of BREWER BEND ADDITION, LOTS 1-3, BLOCK A, an addition to the City of Rockwall, Texas, an addition to the City of Rockwall, Texas, was approved by the City Council of the City of Rockwall on the 16 day of October 2023

This approval shall be invalid unless the approved plat for such addition is recorded in the office of the County Clerk of Rockwall, County, Texas, within one hundred eighty (180) days from said date of final approval.

Said addition shall be subject to all the requirements of the Subdivision Regulations of the City of Rockwall.

Mayor, City of Rockwall

Planning and Zoning Commission, Chairman

Kristy Teague
City Secretary

Amy Williams, P.E.
City Engineer

CITY OF ROCKWALL
TEXAS

FINAL PLAT

LOTS 1-3, BLOCK A
BREWER BEND ADDITION

5.41 ACRES OR 235,559 S.F.

SITUATED IN THE
W.W. FORD SURVEY, ABSTRACT NO. 80
CITY OF ROCKWALL, ROCKWALL COUNTY, TEXAS

SHEET 2 OF 2

OWNER:
DAKOTA BREWER
CLAIRE BREWER
AUSTEN BREWER
SARA BREWER
626 CULLINS ROAD
ROCKWALL, TEXAS 75087

SYMBOL LEGEND

TV TELEVISION CABLE RISER	GAS GAS METER	PH PHONE RISER	FH FIRE HYDRANT	PP POWER POLE
ELEC ELEC BOX SUBSURFACE JUNCTION BOX	WM WATER METER	LP LIGHT POLE	1/2" IRF IRON ROD FOUND 1" CORNER 1	

EASEMENT LINE
PROPERTY LINE

H.D. Fetty Land Surveyor, LLC
Firm Registration no. 101509-00
6770 FM 1565 ROYSE CITY, TX 75189 972-635-2255 PHONE tracy@hdfetty.com

SURVEY DATE	NOVEMBER 29, 2022
SCALE 1" = 50'	FILE # 20220159-FP
CLIENT BREWER	

CITY CASE P2023-029