

Bishop's Second Addition To the City of Rockwall

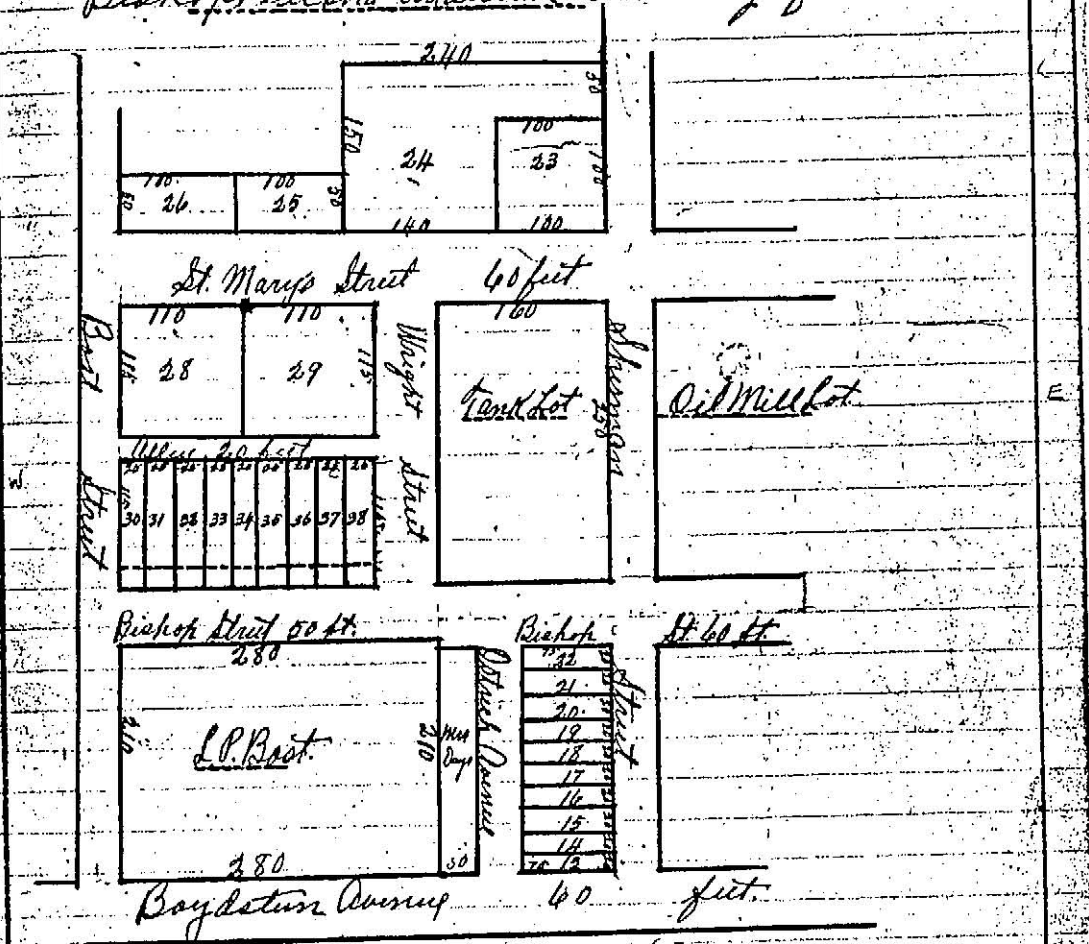

(Scale 100 feet to one inch)

The above map or plat represents the second addition of W.C. Bishop to the City of Rockwall, and is to be known as "Bishop's Second Addition" to the City of Rockwall, and contains the tracts of land purchased by said Bishop from L.P. Best, W.H. Hassitt and the American Surety Company. The tracts marked L.P. Best, Mrs. Day, Tank Lot and Oil Mill Lot is not a part of this addition, and does not belong to the said Bishop but are placed on this plat to show the surrounding property. The figures on the sides and ends of the lots show the dimensions in feet. The figures on the lots show the number of the lot. The dotted line across the south ends of lots no 30 to 38 represents the building line, and which line is 70 feet north of the south line of said lots. It is here stipulated that no building or structure of any kind shall ever be placed south of said line. The street and the alley shown on the map or plat is here donated and dedicated to the use of the public.

for such use as streets and alleys as long as they are so used.

Witness my hand at Rockwall, Texas, this February 1st 1907.

W. C. Bishop

The State of Texas,
Rockwall County } Before the undersigned Authority
on this day personally appeared W. C. Bishop known
to me to be the person whose name is subscribed to
the foregoing instrument, and acknowledged to
me that he executed the same for the purposes and
consideration therein expressed.

Given under my hand and seal of office, this
July 1st 1907.

(Seal)

G. S. Edwards, County Clerk
Rockwall County, Texas
By J. F. Allday Deputy

Filed for record the 1st day of July 1907 at 9 o'clock A.M.
And duly recorded the 1st day of July 1907 at 5 o'clock P.M.
G. S. Edwards County Clerk
By J. F. Allday Deputy

The State of Texas,
County of Rockwall } Know all men by these presents
that, in consideration of the payment in full accord-
ing to the face and tenor thereof of a certain
promissory note described in a certain general
warranty deed executed by J. L. Wright and wife
Mary C. Wright to S. T. Jones dated the 21st day
of August 1905, and recorded in Vol. 4 page - of
the records of - - County, Texas. Now therefore
I, J. L. Wright the owner and holder of said
note, do hereby release the Vendor's Lien, shown
by said deed to exist upon the following desc-
ribed land, to secure the payment of said note,
viz: Situated in Rockwall County, Texas and
out of the S. B. Crabtree original survey and
described in metes and bounds as follows:
Beginning at a point 290 1/2 varas south
from the N.W. Cor of the Joseph Carter
370 acre survey, thence south 964 varas.
Thence West 635 varas thence North 917 varas