

STATE OF TEXAS
COUNTY OF ROCKWALL

WHEREAS, Mary C. Thomas being the owner of a tract of land in the County of Rockwall, State of Texas, said tract being described as follows;

BEING, a tract of land situated in the B.F. Boydston Survey, Abstract No. 14, City of Rockwall, Rockwall County, Texas, and also being part of a tract as conveyed to Mary C. Thomas, February 8, 1966, and being more particularly described as follows;
BEGINNING, at a point on the East line of Alamo Street, said point being the Southwest corner of said tract conveyed to Mary C. Thomas, an iron stake for corner.

THENCE, North, along the East line of Alamo Street, a distance of 80.00 feet to an iron stake for corner.
THENCE, N. 89° 22' 32" E., leaving the said East line of Alamo Street, a distance of 89.14 feet to an iron stake for corner.
THENCE, S. 0° 03' 21" W., a distance of 77.24 feet to an iron stake for corner.
THENCE, N. 89° 16' 02" W., a distance of 2.43 feet to an iron stake for corner.
THENCE, S. 87° 31' 55" W., a distance of 86.71 feet to the PLACE OF BEGINNING, and containing 7,000 square feet or 0.161 acres of land.

NOW THEREFORE KNOW ALL MEN BY THESE PRESENTS:

That Mary C. Thomas, being owner, does hereby adopt this plat designating the herein above described property as Amick 20A--Thomas Subdivision, to the City of Rockwall, Rockwall County, Texas, and does hereby dedicate to the public use forever the streets and alleys shown thereon and does hereby reserve the right-of-way and easement strips shown on this plat for the purpose stated and for the mutual use and accommodation of all utilities desiring to use or using same, any public utility shall have the right to remove all or part of any buildings, fences, trees, shrubs or other growths or improvements which in any way endanger or interfere with construction, maintenance of efficiency of their respective systems on any of the right-of-way and easement strips; and any public utility shall have the right of ingress and egress to, from and upon the said right-of-way and easement strips for the purpose of construction, reconstruction, patrolling, maintaining and either adding to or removing all or part of their respective systems without the necessity of at any time procuring the permission of anyone. The City of Rockwall will not be responsible for any claims of any nature resulting from or occasioned by the establishment of grades of streets in this addition. (A) It shall be the policy of the City of Rockwall to withhold issuing building permits until all streets, water, sewer and storm drainage systems have been accepted by the city. (B) The approval of a plat by the City does not constitute any representation, assurance or guarantee that any building within such plat shall be approved, authorized or permit therefor issued, nor shall such approval constitute any representation, assurance or guarantee by the City of the adequacy and availability of water for personal use and fire protection within such plat.

WITNESS our hand at Rockwall, Texas this 5th day of July A.D. 1984.

By Mary C. Thomas
Mary C. Thomas owner

STATE OF TEXAS
COUNTY OF ROCKWALL

Before me, the undersigned Notary Public, in and for the State of Texas, on this day personally appeared Mary C. Thomas, known to me to be the person whose name is subscribed to the foregoing instrument and acknowledge to me that he executed the same for the purpose and consideration herein expressed.

GIVEN under my hand and seal of office this 5th day of July A.D. 1984

Margie Brown
Notary Public in and for the State of Texas
My Commission Expires 7-15-85

SURVEYORS CERTIFICATE

NOW THEREFORE KNOW ALL MEN BY THESE PRESENTS:

That I, Bob O. Brown, do hereby certify that I prepared this plat from an actual and accurate survey of the land and that the corner monuments shown thereon were properly placed under my personal supervision.

Bob O. Brown
Bob O. Brown, Registered Public Surveyor #1744

STATE OF TEXAS
COUNTY OF ROCKWALL

Before me, the undersigned Notary Public, in and for the State of Texas, on this day personally appeared Bob O. Brown, known to me to be the person whose name is subscribed to the foregoing instrument and acknowledged to me that he executed the same for the purpose and consideration herein expressed.

GIVEN under my hand and seal of office this 5th day of July A.D. 1984.

Margie Brown
Notary Public in and for the State of Texas
My Commission Expires 7-15-85

RECOMMENDED FOR FINAL APPROVAL:

Julia Cornet 6/14/84
City Administrator Date

APPROVED:
Margie Rogers 6/14/84
Chairman Planning and Zoning Commission Date

I hereby certify that the above and foregoing plat of the Amick 20A--Thomas Subdivision to the City of Rockwall, Texas, was approved by the City Council of the City of Rockwall, Texas, on the

2 day of July A.D. 1984.

WITNESS our hand this 6 day of July A.D. 1984.

[Signature]
Mayor

Julia Cornet
City Secretary

Amick Thomas

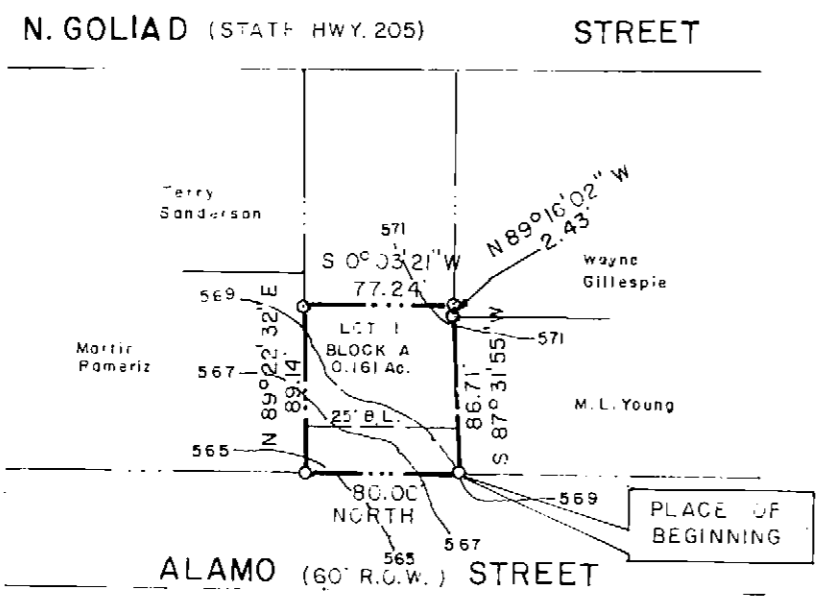

FINAL PLAT

AMICK THOMAS 20A-SUBDIVISION

CITY OF ROCKWALL

B.F. BOYDSTON SURVEY ABSTRACT NO. 14
ROCKWALL COUNTY TEXAS

MARY C. THOMAS OWNER
507 N. GOLIAD ROCKWALL TEXAS 75087

BROWN LAND SURVEYORS
304 W. RUSK P.O. BOX 65 ROCKWALL TEXAS 75087
SCALE 1"=100' MAY 23 1984

Filed 7/13/84
B-126

Amick 20A - Thomas