

FILED FOR RECORD  
 ROCKWALL CO., TEXAS  
 1988 MAY 13 AM 8:55  
 PAULETTE BURKS  
 CO. CLERK  
 BY: \_\_\_\_\_ DEPUTY

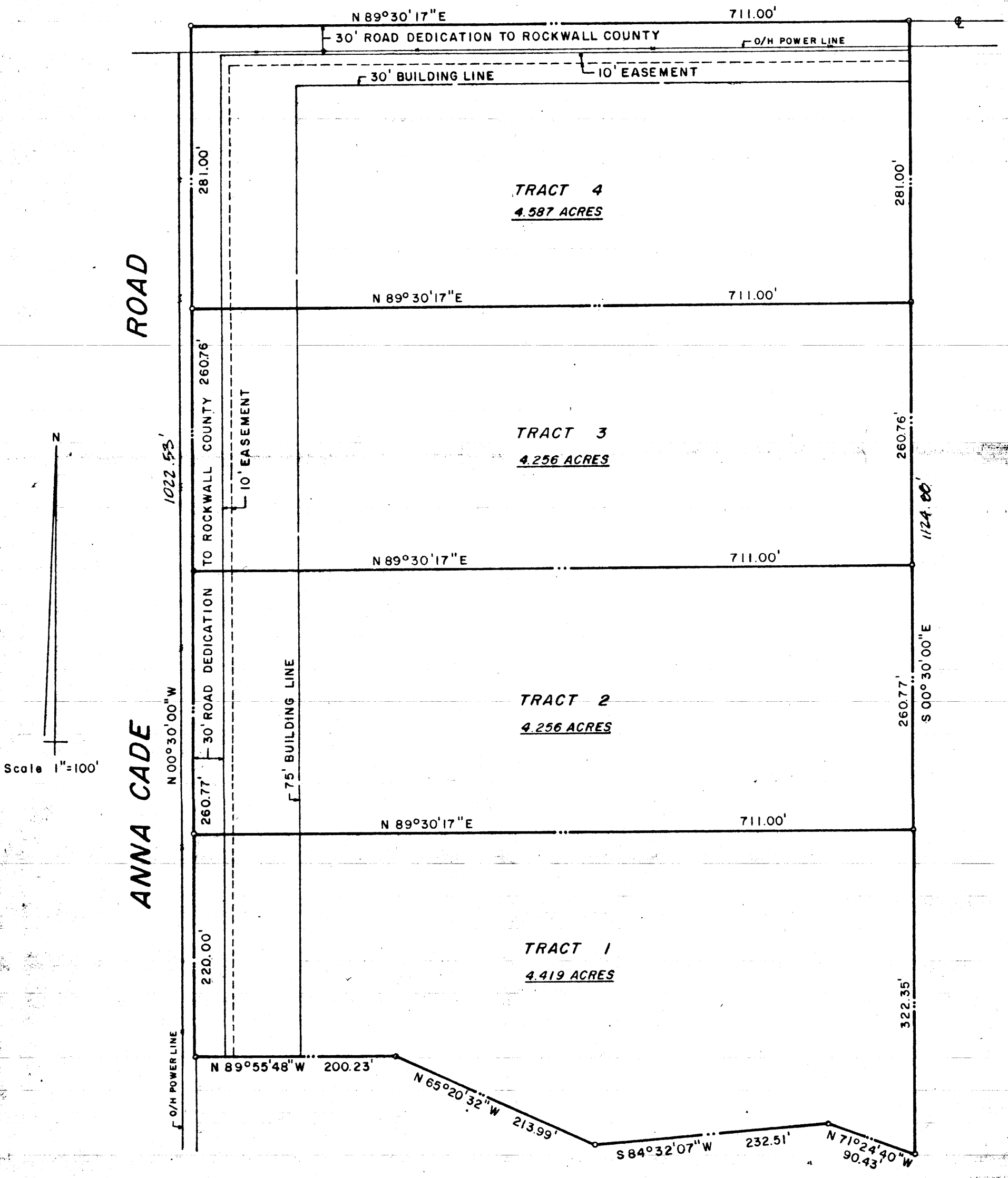

Scale 1"=100'

Approved this \_\_\_\_\_ day of \_\_\_\_\_, 1988, by the  
 Commissioner's Court of Rockwall County.

County Judge \_\_\_\_\_ Commissioner \_\_\_\_\_  
 Commissioner \_\_\_\_\_ Commissioner \_\_\_\_\_  
 Commissioner \_\_\_\_\_

SURVEYOR'S CERTIFICATE

I, Bobby W. Stovall, Registered Public Surveyor, State of Texas, do  
 certify that the above is made from measurements performed upon the  
 ground and is a true and correct survey to the best of my knowledge  
 and belief.

Bobby W. Stovall  
 R.P.S. No. 3703

— FINAL PLAT —  
**HIGH POINTE FARMS ONE**  
 17.518 ACRES OUT OF THE J. STRICKLAND SURVEY  
 ABSTRACT NO. 187  
 AN ADDITION TO ROCKWALL COUNTY  
 — TEXAS —

OWNER: TRACT ONE, C. MIKE & JOYCE F. HANES  
 100 TEAKWOOD  
 ROCKWALL, TX. 75087  
 (214) 271-1216  
 TRACT TWO, DENNIS L. ANDERSON  
 TRACT THREE, LEN & ANNETTE LALL  
 TRACT FOUR, TIM & PEGGY ULMEN

SURVEYOR: STOVALL & ASSOCIATES, INC.  
 LAND SURVEYING  
 2616 STONEWALL STREET  
 GREENVILLE, TX. 75401  
 (214) 455-0202