

0.202 ACRES
FEDERAL NATIONAL MORTGAGE ASSOC.
TO
JOSE ENRIQUE AND MARIA V. GUEVARA
VOL. 582, P. 197

B.D. WILLESS, JR. AND DORIS WILLESS
TO
RICHARD D. AND THERESA L. WIMPEE
VOL. 490, P. 293

0.12 ACRES
TONY D. AND CRUZ A. WILLIAMS
TO
RDT ENTERPRISES, INC.
VOL. 1347, P. 178

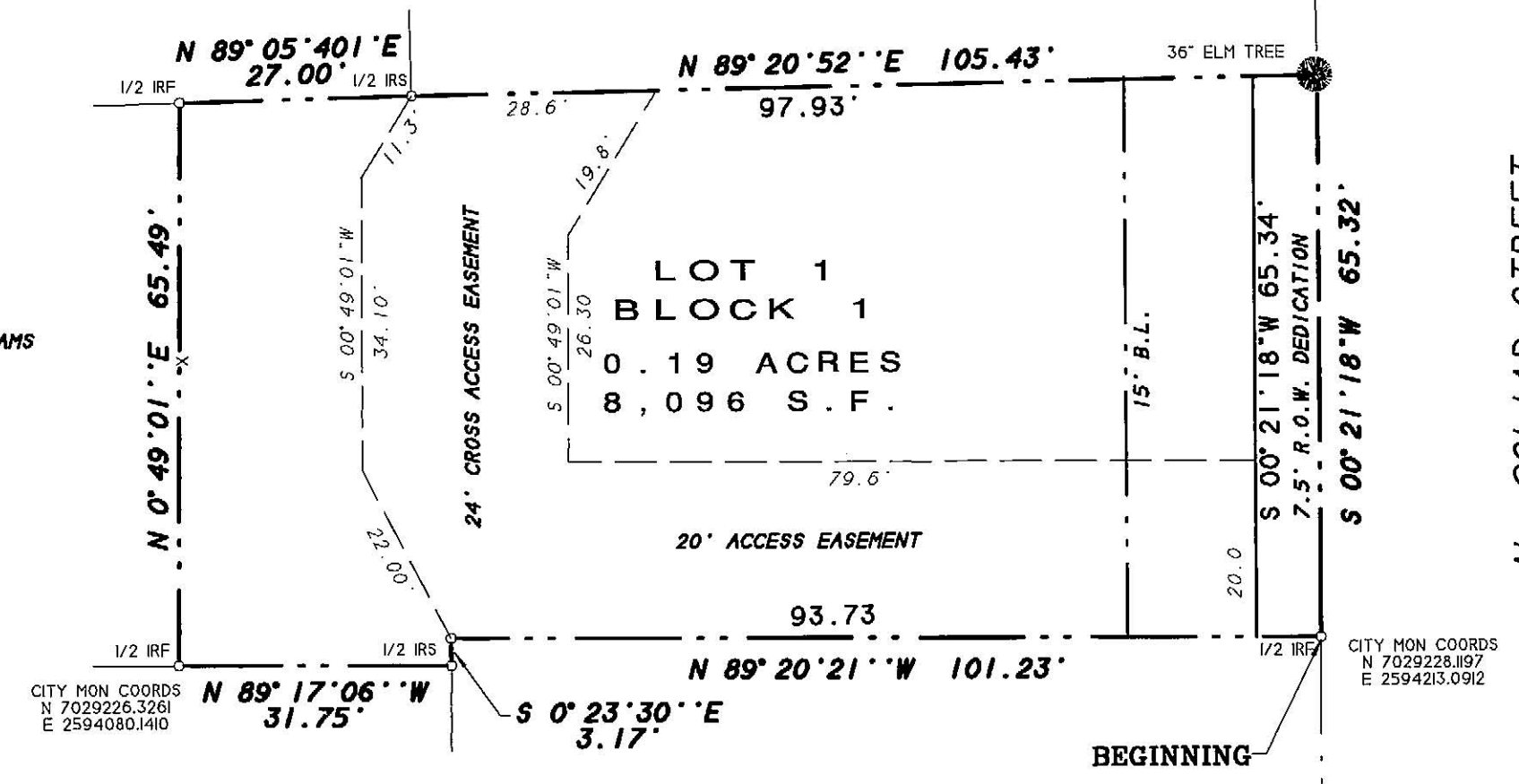

CITY MON COORDS
N 7029226.3261
E 2594080.1410

JAMES L. MOORE
VOL. 2667, P. 42

0.230 ACRES
LEONARD HAMILTON AND MERITA F. HARPER
TO
DENNIS A. AND PEGGY FUSTON IRBY
VOL. 177, P. 740

N. GOLIAD STREET
EXISTING 50' R.O.W.

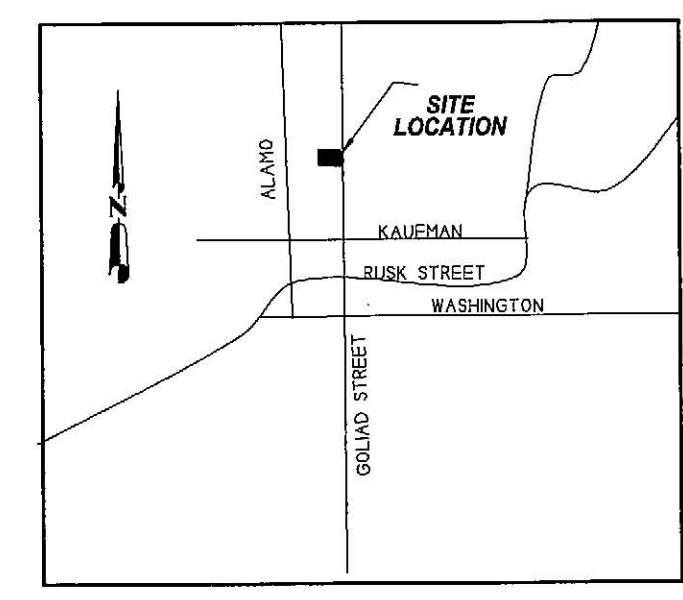
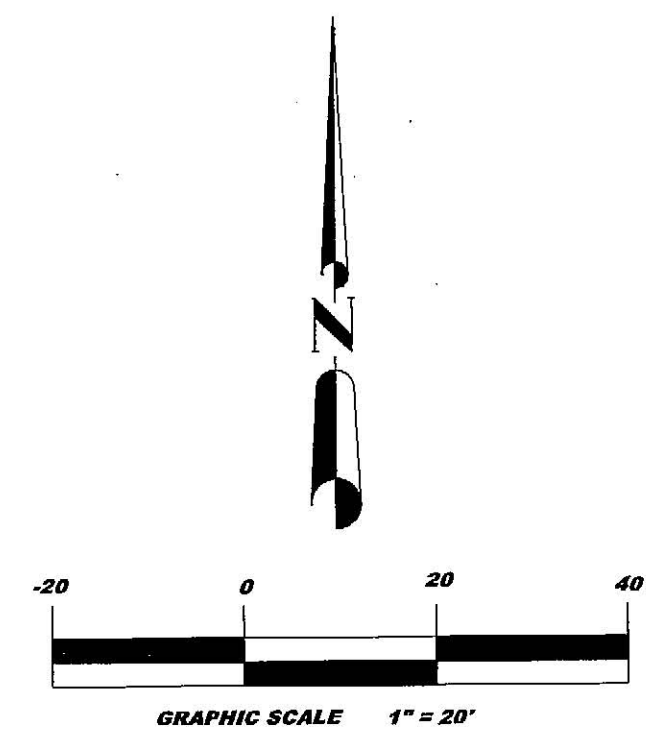

VICINITY MAP
N.T.S.

FILED FOR RECORD
ROCKWALL COUNTY, TEXAS
05 DEC 28 AM 7:48
PAULETTE BURKS
CO. CLERK
DEPUTY

FINAL PLAT
PHILLIPS OFFICE
ADDITION

1 LOT 0.19 ACRES
CITY OF ROCKWALL
ROCKWALL COUNTY, TEXAS
SITUATED IN B. F. BOYDSTON SURVEY
ABSTRACT NO. 14

- NOTES
- 1) According to F.E.M.A. Flood Insurance Rate Map, Community Panel No. 480547 0005 C dated June 16, 1992, this property lies in Zone X. This property does not appear to lie within a 100-year flood plain.
 - 2) BEARING SOURCE: RECORDED DEED IN VOL. 1332, PG. 141, R.P.R.R.C.T.
 - 3) ALL 1/2" IRS ARE CAPPED WITH YELLOW PLASTIC CAPS "R.S.C.I. RPLS 5034."

OWNER:
MISTY PHILLIPS
705 N. GOLIAD STREET
ROCKWALL, TX 75087
469-223-9086

R.S.C.I. *P2005-040* SHEET 1 OF 2

ROCKWALL SURVEYING CO., INC. LAND SURVEYING

1984 S. FM 551 ROYSE CITY, TX 75189 972-772-5434 PHONE 972-772-5443 FAX

SURVEY DATE OCT 3, 2005
SCALE 1" = 20' FILE # 20050312P
CLIENT PHILLIPS

F331

STATE OF TEXAS
COUNTY OF ROCKWALL

OWNER'S CERTIFICATE
(Public Dedication)

WHEREAS MISTY PHILLIPS, BEING THE OWNER OF A TRACT OF land in the B.F. BOYDSTUN SURVEY, ABSTRACT NO. 14, County of Rockwall, State of Texas, said tract being described as follows:

All that certain lot, tract or parcel of land situated in the B.F. BOYDSTUN SURVEY, ABSTRACT NO. 14, City of Rockwall, Rockwall County, Texas, and being all of that 0.20 acres tract of land as described in a Warranty deed from Deborah A. Crump to Cedo Rakich and wife, Julia Rakich, dated February 8, 1998 and being recorded in Volume 1332, Page 141 of the Real Property Records of Rockwall County, Texas, and being more particularly described as follows:

BEGINNING at 1/2" iron rod found for corner in the West right-of-way line of State Highway 205 N. Goliad Street (50 R.O.W.) at the Southeast corner of said Rakich tract and the Northeast corner of a 0.230 acres tract of land as described in a Deed from Leonard Hamilton and Merita Harper to Dennis and Peggy Irby, as recorded in Volume 177, Page 740 of the Real Estate Records of Rockwall County, Texas;

THENCE N. 89 deg. 20 min. 21 sec. W. along the North line said Irby tract, a distance of 101.23 feet to a fence corner post found for corner at the Northwest corner of same;

THENCE S. 00 deg. 23 min. 30 sec. E. a distance of 3.17 feet to a 1/2" iron rod with yellow plastic cap stamped "R.S.C.I. RPLS 5034" set for corner at the Northeast corner of a tract of land as described in a Deed to James L. Moore, as recorded in Volume 2667, Page 42 of the Real Property Records of Rockwall County, Texas;

THENCE N. 89 deg. 17 min. 06 sec. W. along the North line of said Moore tract, a distance of 31.75 feet to a 1/2" iron rod found for corner at the Southeast corner of a 0.12 acres tract as described in a Deed from Tony and Cruz Williams to RDT Enterprises, as recorded in Volume 1347, Page 178 of the Real Property Records of Rockwall County, Texas;

THENCE N. 00 deg. 49 min. 01 sec. E. along the East line of said RDT Enterprises tract, a distance of 65.49 feet to a 1/2" iron rod found for corner at the Northeast corner of same;

THENCE N. 89 deg. 05 min. 01 sec. E. a distance of 27.00 feet to a 1/2" iron rod with yellow plastic cap stamped "R.S.C.I. RPLS 5034" set for corner at the Southwest corner of a tract of land as described in a Deed from B.D. Willess, Jr. and Doris Willess to Richard S. Wimpee and Theresa Wimpee, as recorded in Volume 490, page 293 of the Real Property Records of Rockwall County, Texas;

THENCE N. 89 deg. 20 min. 52 sec. E. along the South line of said Wimpee tract, a distance of 105.43 feet to a 36" elm tree found for corner in the West right-of-way line of State Highway 205 N. Goliad Street at the Southeast corner of said Wimpee tract and the Northeast corner of said Rakich tract;

THENCE S. 00 deg. 21 min. 18 sec. W. along said right-of-way line, a distance of 65.32 feet to the POINT OF BEGINNING and containing 0.20 acres of land.

NOW, THEREFORE, KNOW ALL MEN BY THESE PRESENTS:

STATE OF TEXAS
COUNTY OF ROCKWALL

I the undersigned owner of the land shown on this plat, and designated herein as PHILLIPS OFFICE ADDITION, an Addition to the City of Rockwall, Texas and whose name is subscribed hereto, hereby dedicated to the use of public forever all streets, alleys parks water courses, drains, easements and public places thereon shown on the purpose and consideration therein expressed. I further certify that all other parties who have a mortgage or lien interest in the subdivision have been notified and signed this plat.

I understand and do hereby reserve the easement strips shown on this plat for the purposes stated and for the mutual use and accommodation of all utilities desiring to use or using same.

I also understand the following;

1. No buildings shall be constructed or placed upon, over, or across the utility easements as described herein.
2. Any public utility shall have the right to remove and keep removed all or part of any buildings, fences, trees, shrubs, or other growths or improvements which in any way endanger or interfere with construction, maintenance or efficiency of their respective system on any of these easement strips; and any public utility shall at all times have the right of ingress or egress to, from and upon the said easement strips for purpose of construction, reconstruction, inspecting, patrolling maintaining, and either adding to or removing all or part of their respective system without the necessity of, at any time, procuring the permission of anyone.
3. The City of Rockwall will not be responsible for any claims of any nature resulting from or occasional by the establishment of grade of streets in the subdivision.
4. The developer and subdivision engineer shall bear total responsibility for storm drain improvements.
5. The developer shall be responsible for the necessary facilities to provide drainage patterns and drainage controls such properties within the drainage area are not adversely affected by storm drainage from the development.
6. No house dwelling unit, or other structure shall be constructed on any lot in this addition by the owner or any other person until the developer and/or owner has complied with all requirements of the Subdivision Regulations of the City of Rockwall regarding improvements with respect to the entire block on the street or streets on which property abuts, including the actual installation of streets with the required base and paving, curb and gutter, water and sewer, drainage structures, storm structures, storm sewers and alleys, all according to the specifications of the City of Rockwall; or

Until an escrow deposit, sufficient to pay for the cost of such improvements, as determined by the city's engineer and/or city administrator, computed on a private commercial rate basis, has been made with the city secretary, accompanied by an agreement signed by the developer and/or owner authorizing the city to make such improvements at prevailing private commercial rates, or have the same made by a contractor and pay for the same out of the escrow deposit, should the developer and/or owner fail or refuse to install the required improvements within the time stated in such written agreement, but in no case shall the City be obligated to make such improvements itself. Such deposit may be used by the owner and/or developer as progress payments as the work progresses in making such improvements by making certified requisitions to the city secretary, supported by evidence of work done; or

Until the developer and/or owner files a corporate surety bond with the city secretary in a sum equal to the cost of such improvements for the designated area, guaranteeing the installation thereof within the time stated in the bond, which time shall be fixed by the city council of the City of Rockwall.

I further acknowledge that the dedications and/or exaction's made herein are proportional to the impact of the subdivision upon the public services required in order that the development will comport with the present and future growth needs of the City; I, my successors and assigns hereby waive any claim, damage, or cause of action that I may have as a result of the dedication of exaction's made herein.

MISTY PHILLIPS

STATE OF TEXAS
COUNTY OF ROCKWALL

Before me, the undersigned authority, on this day personally appeared MISTY PHILLIPS, known to me to be the person whose name is subscribed to the foregoing instrument, and acknowledged to me that he executed the same for the purpose and consideration therein stated.

Given upon my hand and seal of office this 6th day of December 2005

Brenda Crane
Notary Public in and for the State of Texas

1-22-09
My Commission Expires:

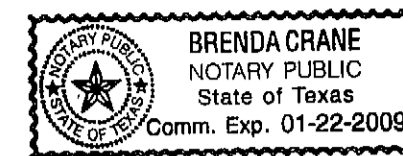

NOTE: It shall be the policy of the City of Rockwall to withhold issuing building permits until all streets, water, sewer and storm drainage systems have been accepted by the City. The approval of a plat by the City does not constitute any representation, assurance or guarantee that any building within such plat shall be approved, authorized or permit therefore issued, nor shall such approval constitute any representation, assurance or guarantee by the City of the adequacy and availability for water for personal use and fire protection within such plat, as required under Ordinance 83-54.

SURVEYOR'S CERTIFICATE

NOW THEREFORE KNOW ALL MEN BY THESE PRESENTS:

THAT I, Harold D. Fetty, III, R.P.L.S. No. 5034, do hereby certify that I prepared this plat from an actual and accurate survey of the land, and that the corner monuments shown thereon were properly placed under my personal supervision.

Harold D. Fetty, III
Registered Professional Land Surveyor No. 5034



RECOMMENDED FOR FINAL APPROVAL

CW Bricker
Planning and Zoning Commission

12-27-05
Date

APPROVED

I hereby certify that the above and foregoing plat of PHILLIPS OFFICE ADDITION, an addition to the City of Rockwall, Texas, was approved by the City Council of the City of Rockwall on the 21 day of December, 2005.

This approval shall be invalid unless the approved plat for such addition is recorded in the office of the County Clerk of Rockwall, County, Texas, within one hundred eighty (180) days from said date of final approval.

Said addition shall be subject to all the requirements of the Subdivision Regulations of the City of Rockwall.

WITNESS OUR HANDS, this 27 day of December, 2005.

William R. Cecil
Mayor, City of Rockwall

Dorothy Brooks
City Secretary City of Rockwall

Chuck Judd 12-14-05
City Engineer



FINAL PLAT
PHILLIPS OFFICE
ADDITION

1 LOT 0.19 ACRES
CITY OF ROCKWALL
ROCKWALL COUNTY, TEXAS
SITUATED IN B. F. BOYDSTUN SURVEY
ABSTRACT NO. 14

OWNER:
MISTY PHILLIPS
705 N. GOLIAD STREET
ROCKWALL, TX 75087
469-223-9086

R.S.C.I.
ROCKWALL SURVEYING CO., INC. LAND SURVEYING

P2005-040

SHEET 2 OF 2

SURVEY DATE OCT 3, 2005
SCALE 1" = 20' FILE# 20050312P
CLIENT PHILLIPS

1984 S. FM 551 ROYSE CITY, TX 75189 972-772-5434 PHONE 972-772-5443 FAX

Phillips Office Addition

F332