

OWNERS CERTIFICATE

STATE OF TEXAS
COUNTY OF ROCKWALL

WHEREAS, Scott Milder and Leslie Milder, being the owner's of a tract of land in the County of Rockwall, State of Texas, said tract being described as follows:

Part of the Benjamin F. Boydston Survey Abstract NO. 14, situated in the City of Rockwall, Rockwall County, Texas, being all of a tract of land to Scott Milder and Leslie Milder as recorded in Volume 7120, Page 228 of the Deed Records of Rockwall County, Texas, and being more particularly described as follows:

BEGINNING at a 1/2 inch iron rod with cap stamped "R.P.L.S. 5034" found for the northeast corner of said Milder tract, and lying on the west right-of-way line of North Goliad Street, also called State Highway Number 205, (a variable width right-of-way);

THENCE South 00 degrees 02 minutes 42 seconds West along the west right-of-way of said North Goliad Street and the east line of said Milder tract, a distance of 133.04 feet to a 5/8 inch iron rod stamped "R.P.L.S. 5430" set for the southeast corner of said Milder tract;

THENCE South 88 degrees 37 minutes 48 seconds West departing the west line of said North Goliad Street and along the south line of said Milder tract, passing a 1/2 inch iron rod stamped "R.P.L.S. 5034" at a distance of 7.50 feet found for the northeast corner of Lot 1, Block A of the Wagner Christensen Addition, an addition to The City of Rockwall as recorded in Cabinet H, Slide 229, Plat Records Rockwall County, Texas, and continuing a total distance of 105.47 feet to a 1/2 inch iron rod stamped "R.P.L.S. 5034" found for the northwest corner of said Wagner Addition, the northeast corner of a tract of land to Carlos Guevara and Monica A. Guevara recorded in Volume 5484, Page 187 Deed Records Rockwall County, Texas and at an angle point on the south line of said Milder tract;

THENCE South 89 degrees 15 minutes 53 seconds West along the north line of said Guevara tract and the south line of said Milder tract, a distance of 110.14 feet to a 3/8 inch iron rod found for the northwest corner of said Guevara tract, the southwest corner of said Milder tract and lying on the east line of North Alamo Street (a called 45 feet wide right-of-way);

THENCE North 00 degrees 14 minutes 21 seconds East along the east line of said Alamo Street and the west line of said Milder tract, a distance of 138.19 feet to 1/2 inch iron rod found for the northwest corner of said Milder tract and for the southwest corner of a tract of land to Kimberlee Wylie recorded in Volume 3324, Page 196 Deed Records Rockwall County, Texas ;

THENCE South 89 degrees 13 minutes 43 seconds East departing said Alamo Street and along the south line of said Wylie tract a distance of 99.09 feet to 1/2 inch iron rod stamped "R.P.L.S. 5034" found for the southeast corner of said Wylie tract, same being the southwest corner of Lot 1, Block A Double T Ventures Addition, an addition to The City of Rockwall as recorded in Instrument Number 2014000009401 Official Public Records Rockwall County, Texas;

THENCE North 89 degrees 57 minutes 10 seconds East along the south line of said Double T Ventures Addition a distance of 116.02 feet to the POINT OF BEGINNING containing 29,182 square Feet, or 0.670 of an acre of land.

SURVEYORS CERTIFICATE

I, HEREBY CERTIFY, THAT I PREPARED THIS SURVEY PLAT SHOWN HEREON FROM AN ACTUAL SURVEY ON THE GROUND BY ME AND THAT ALL CORNERS ARE MARKED, AND THAT ALL DIMENSIONS SHOWN THEREON ARE TRUE AND CORRECT TO THE BEST OF MY KNOWLEDGE AND BELIEF, AND FURTHERMORE THERE ARE NO ENCROACHMENTS, PROTRUSIONS, IMPROVEMENTS, EASEMENTS, RIGHT-OF-WAY, OR 100 YEAR FLOOD PLAIN AFFECTING THE PROPERTY EXCEPT AS SHOWN THEREON.

WITNESS UNDER MY HAND THIS THE 6th DAY OF January 2016.

Brian J. Maddox
BRIAN J. MADDOX, R.P.L.S. NO. 5430

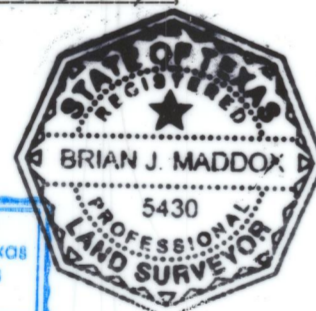

STATE OF TEXAS
COUNTY OF KAUFMAN

Allison M. Stewart
Notary Public, State of Texas
My Commission Expires
April 01, 2016

BEFORE ME, THE UNDERSIGNED AUTHORITY, A NOTARY PUBLIC IN AND FOR SAID COUNTY AND STATE, ON THIS DAY PERSONALLY APPEARED, BRIAN J. MADDOX, KNOWN TO BE THE PERSON WHOSE NAME IS SUBSCRIBED TO THE FOREGOING INSTRUMENT, AND ACKNOWLEDGED TO ME THAT HE EXECUTED THE SAME FOR THE PURPOSES AND CONSIDERATIONS THEREIN EXPRESSED.

GIVEN UNDER MY HAND AND SEAL OF OFFICE THIS THE 6th DAY OF January 2016.

Allison M. Stewart
NOTARY PUBLIC IN AND FOR THE STATE OF TEXAS

Table with columns: LINE, BEARING, DISTANCE. Lists lines L1 through L10 with their respective bearings and distances.

NOTES:

- 1. THE BASIS OF BEARING AND ELEVATION DATUM FOR THIS SURVEY IS THE TEXAS STATE PLANE, NORTH CENTRAL ZONE (4202), GEODETIC BEARING ESTABLISHED BY GPS MEASUREMENTS TAKEN ON SITE AND REFERENCED TO THE CITY OF ROCKWALL GPS MONUMENT NETWORK.
2. ALL CORNERS ARE 5/8" IRON RODS WITH CAP STAMPED "R.P.L.S. 5430" UNLESS OTHERWISE SHOWN.

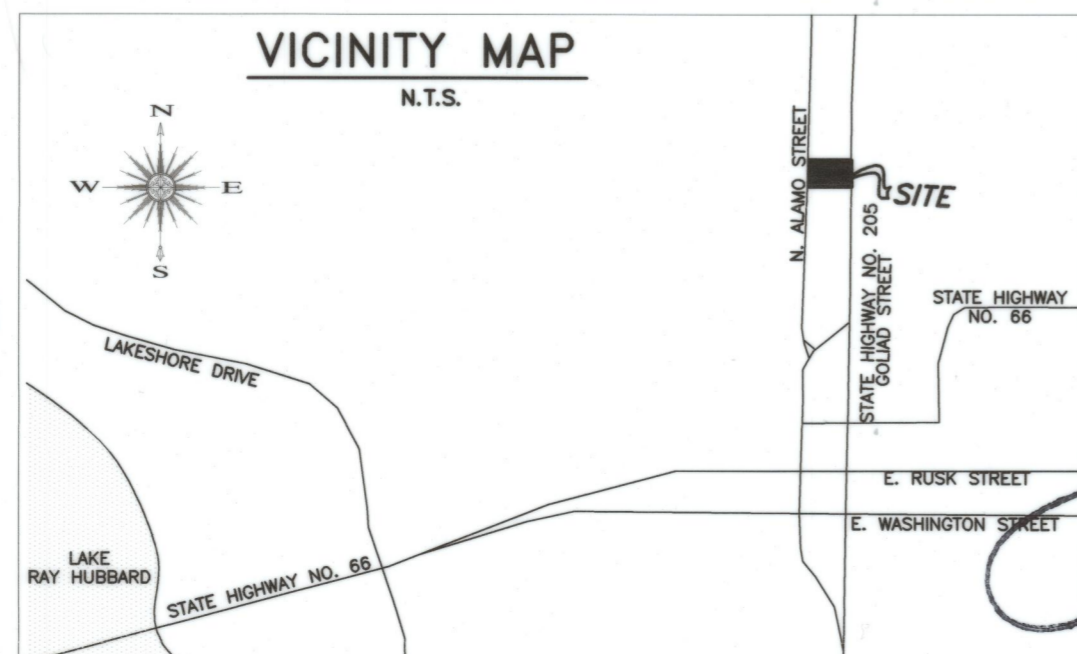

FLOOD NOTE:

- 1. ACCORDING TO THE FEDERAL EMERGENCY MANAGEMENT AGENCY (FEMA) - NATIONAL FLOOD INSURANCE PROGRAM (NFIP) - FLOOD INSURANCE RATE MAP (FIRM) - FOR THE ROCKWALL COUNTY, TEXAS AND INCORPORATED AREAS - MAP NO. 483970030 L, MAP REVISED, SEPTEMBER 26, 2008, THE PROPERTY SHOWN HEREON LIES IN ZONE "X" (OTHER AREAS).
2. ZONE "X" (OTHER AREAS) IS DEFINED AS "AREAS DETERMINED TO BE OUTSIDE THE 0.2% ANNUAL CHANCE FLOODPLAIN".
3. THIS FLOOD STATEMENT DOES NOT IMPLY THAT THE PROPERTY AND/OR THE STRUCTURE THEREON WILL BE FREE FROM FLOODING OR FLOOD DAMAGE ON RARE OCCASIONS. GREATER FLOODS CAN AND WILL OCCUR AND FLOOD HEIGHTS MAY BE INCREASED BY MAN-MADE OR NATURAL CAUSES. THIS FLOOD STATEMENT SHALL NOT CREATE LIABILITY ON THE PART OF THE SURVEYOR.

Table with columns: CURVE, RADIUS, DELTA ANGLE, ARC LENGTH, CHORD BEARING, CHORD LENGTH. Lists curve data for C1 through C10.

Legend of Symbols & Abbreviations

- IRF = IRON ROD FOUND
IRS = IRON ROD SET
R.O.W. = RIGHT-OF-WAY
P.O.B. = POINT OF BEGINNING
U.E. = UTILITY EASEMENT
DOC = DOCUMENT
VOL. = VOLUME
PG. = PAGE
CAB. = CABINET

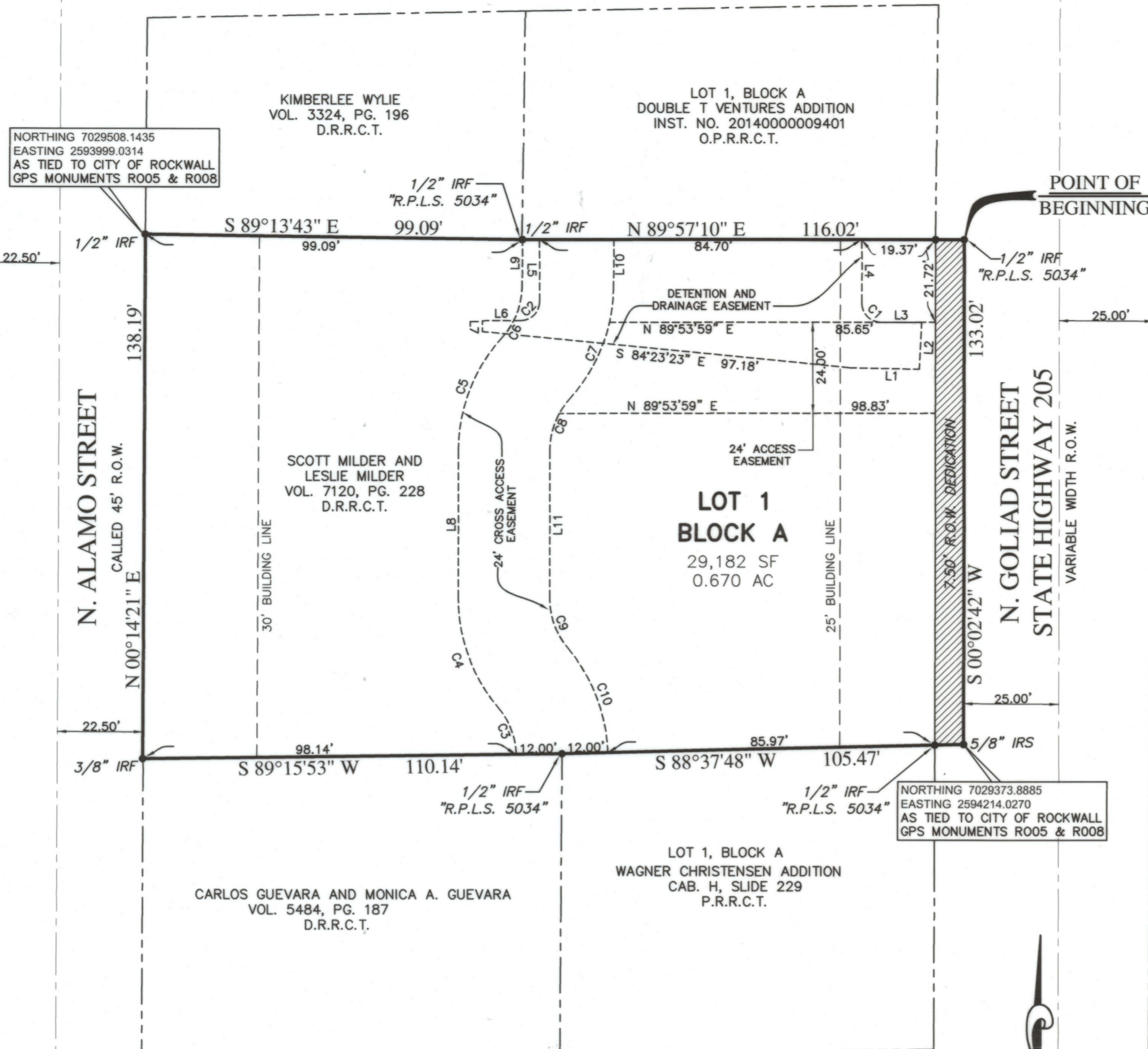
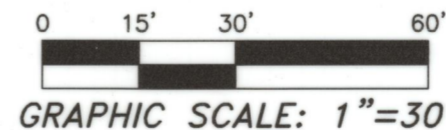

NOW, THEREFORE, KNOW ALL MEN BY THESE PRESENTS:

STATE OF TEXAS
COUNTY OF ROCKWALL

2016000001169 1/1 PLAT 01/26/2016 10:05:21 AM

We, Scott Milder and Leslie Milder, the owners of the land shown on this plat, and designated herein as Lot 1, Block A, Our House Addition, an addition to the City of Rockwall, Texas, and whose name is subscribed hereto, hereby dedicate to the use of the public forever all streets, alleys, parks, water courses, drains, easements and public places thereon shown on the purpose and consideration therein expressed.

We understand and do hereby reserve the easement strips shown on this plat for the purposes stated and for the mutual use and accommodation of all utilities desiring to use or using same. We also understand the following:

- 1. No buildings shall be constructed or placed upon, over, or across the utility easements as described herein.
2. Any public utility shall have the right to remove and keep removed all or part of any buildings, fences, trees, shrubs, or other growths or improvements which in any way endanger or interfere with construction, maintenance or efficiency of their respective system on any of these easement strips; and any public utility shall at all times have the right of ingress or egress to, from and upon the said easement strips for purpose of construction, reconstruction, inspecting, patrolling, maintaining, and either adding to or removing all or part of their respective system without the necessity of, at any time, procuring the permission of anyone.
3. The City of Rockwall will not be responsible for any claims of any nature resulting from or occasioned by the establishment of grade of streets in the subdivision.
4. The developer and subdivision engineer shall bear total responsibility for storm drain improvements.
5. The developer shall be responsible for the necessary facilities to provide drainage patterns and drainage controls such that properties within the drainage area are not adversely affected by storm drainage from the development.
6. No house dwelling unit, or other structure shall be constructed on any lot in this addition by the owner or any other person until the developer and/or owner has complied with all requirements of the Subdivision Regulations of the City of Rockwall regarding improvements with respect to the entire block on the street or streets on which property abuts, including the actual installation of streets with the required base and paving, curb and gutter, water and sewer, drainage structures, storm structures, storm sewers, and alleys, all according to the specifications of the City of Rockwall; or until an escrow deposit, sufficient to pay for the cost of such improvements, as determined by the city's engineer and/or city administrator, computed on a private commercial rate basis, has been made with the city secretary, accompanied by an agreement signed by the developer and/or owner, authorizing the city to make such improvements at prevailing private commercial rates, or have the same made by a contractor and pay for the same out of the escrow deposit, should the developer and/or owner fail or refuse to install the required improvements within the time stated in such written agreement, but in no case shall the lot be obligated to make such improvements itself. Such deposit may be used by the owner and/or developer as progress payments as the work progresses in making such improvements by making certified requisitions to the city secretary, supported by evidence of work done; or until the developer and/or owner files a corporate surety bond with the city secretary in a sum equal to the cost of such improvements for the designated area, guaranteeing the installation thereof within the time stated in the bond, which time shall be fixed by the city council of the City of Rockwall.

We further acknowledge that the dedications and/or exaction's made herein are proportional to the impact of the Addition upon the public services required in order that the development will comport with the present and future growth needs of the City; we, our successors and assigns hereby waive any claim, damage, or cause of action that we may have as a result of the dedication and/or exaction's made herein.

Scott Milder
Leslie Milder
Date 1-14-16

STATE OF TEXAS
COUNTY OF ROCKWALL
Before me, the undersigned authority, on this day personally appeared, Scott Milder, known to me to be the person whose name is subscribed to the foregoing instrument, and acknowledged to me that he executed the same for the purpose and consideration therein stated.

Given upon my hand and seal of office this 14 day of January 2016.

Anna Ankrum
Notary Public in and for the State of Texas
My Commission Expires: 03/21/2017

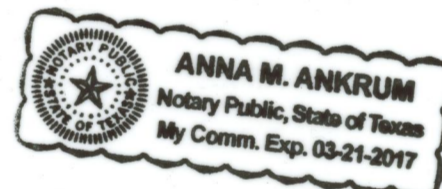

STATE OF TEXAS
COUNTY OF ROCKWALL
Before me, the undersigned authority, on this day personally appeared, Leslie Milder, known to me to be the person whose name is subscribed to the foregoing instrument, and acknowledged to me that he executed the same for the purpose and consideration therein stated.

Given upon my hand and seal of office this 14 day of January 2016.

Anna Ankrum
Notary Public in and for the State of Texas
My Commission Expires: 3/21/2017

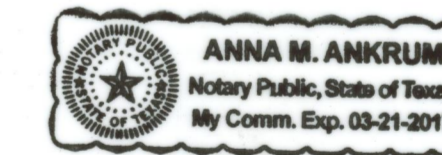

Filed and Recorded
Official Public Records
Shelli Miller, County Clerk
Rockwall County, Texas
01/26/2016 10:05:21 AM
\$50.00
2016000001169

REPLAT I-286
OUR HOUSE ADDITION
LOT 1, BLOCK A

BEING A REPLAT OF BLOCKS 24A & 24C, AMMICK ADDITION BEING 0.75 ACRES SITUATED IN THE BENJAMIN F. BOYDSTON SURVEY ABSTRACT NO. 14 CITY OF ROCKWALL, ROCKWALL COUNTY, TEXAS

OWNER:
SCOTT MILDER AND
LESLIE MILDER
830 Shores Blvd.
Rockwall, Texas 75087

SURVEYOR:
MADDOX SURVEYING & MAPPING INC.
P.O. BOX 2109
FORNEY, TEXAS 75126
(972) 564-4416
FIRM REG. NO. 10013200

ENGINEER:
DOUPHRATE & ASSOCIATES, INC.
ENGINEERING + PROJECT MANAGEMENT
2235 RIDGE RD., # 200
ROCKWALL, TEXAS 75087
PHONE: (972)771-9004
FAX: (972)771-9005

January 5, 2016

1"=30'

Sheet 1 of 1 (P2015-036)

RECOMMENDED FOR FINAL APPROVAL
Chairman, Planning & Zoning Commission
I hereby certify that the above and foregoing plat of Our House Addition, Lot 1, Block A to the City of Rockwall, Texas was approved by the Mayor of the City of Rockwall on the 14 day of January, 2016.
This approval shall be invalid unless the approved Plat for such Addition is recorded in the office of the County Clerk of Rockwall County, Texas, within one year from said date of final approval. An extension may be granted by the City Council.
Said Addition shall be subject to all the requirements of the Platting Ordinance of the City of Rockwall.
Witness my hand this the 14 day of January 2016.
Mayor, City of Rockwall
City Engineer, City of Rockwall



Our House Addition
Lot 1 Block A
Replat