

Murphy Plaza No. 2  
Final Plat Pg. 1

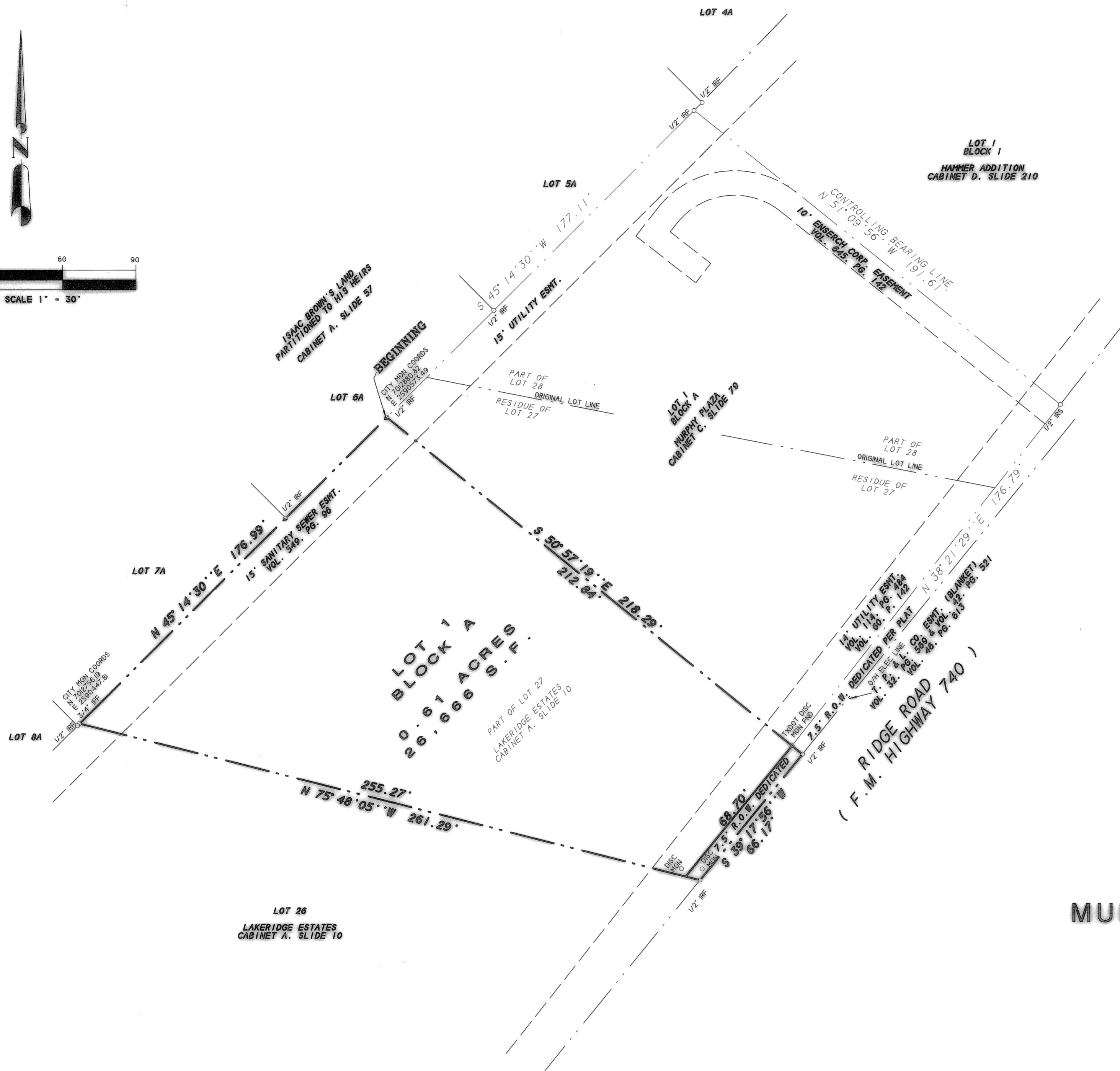

**LOT 1  
BLOCK A**  
0.61 ACRES S.F.

FILED FOR RECORD  
ROCKWALL COUNTY CLERK  
LISA CONSTANT  
COUNTY CLERK  
07 DEC -5 AM 10:15  
BY: \_\_\_\_\_ DEPUTY

**FINAL PLAT  
MURPHY PLAZA NO. 2**

0.61 ACRES (1 LOT)  
BEING A REPLAT OF  
PART OF LOT 27  
LAKERIDGE ESTATES  
A PART OF THE E. TEAL  
SURVEY, ABSTRACT NO. 207  
CITY OF ROCKWALL  
ROCKWALL COUNTY, TEXAS

OWNER:  
DAN-CAT, INC.  
2910 RIDGE ROAD  
ROCKWALL, TEXAS 75087  
972-772-0234

**R.S.C.I.**  
ROCKWALL SURVEYING CO., INC. LAND SURVEYING  
1984 S. FM 551 ROYSE CITY, TX 75189 972-772-5434 PHONE 972-772-5443 FAX

SHEET 1 OF 2

SURVEY DATE JULY 30, 2007  
SCALE 1" = 30' FILE #20070780-FP  
CLIENT DAN-CAT

G. 225