

STATE HIGHWAY 66
(VARIABLE R.O.W.)

APPROX. LIMITS 100 YEAR FLOOD

POINT OF BEGINNING
1/2 IRP

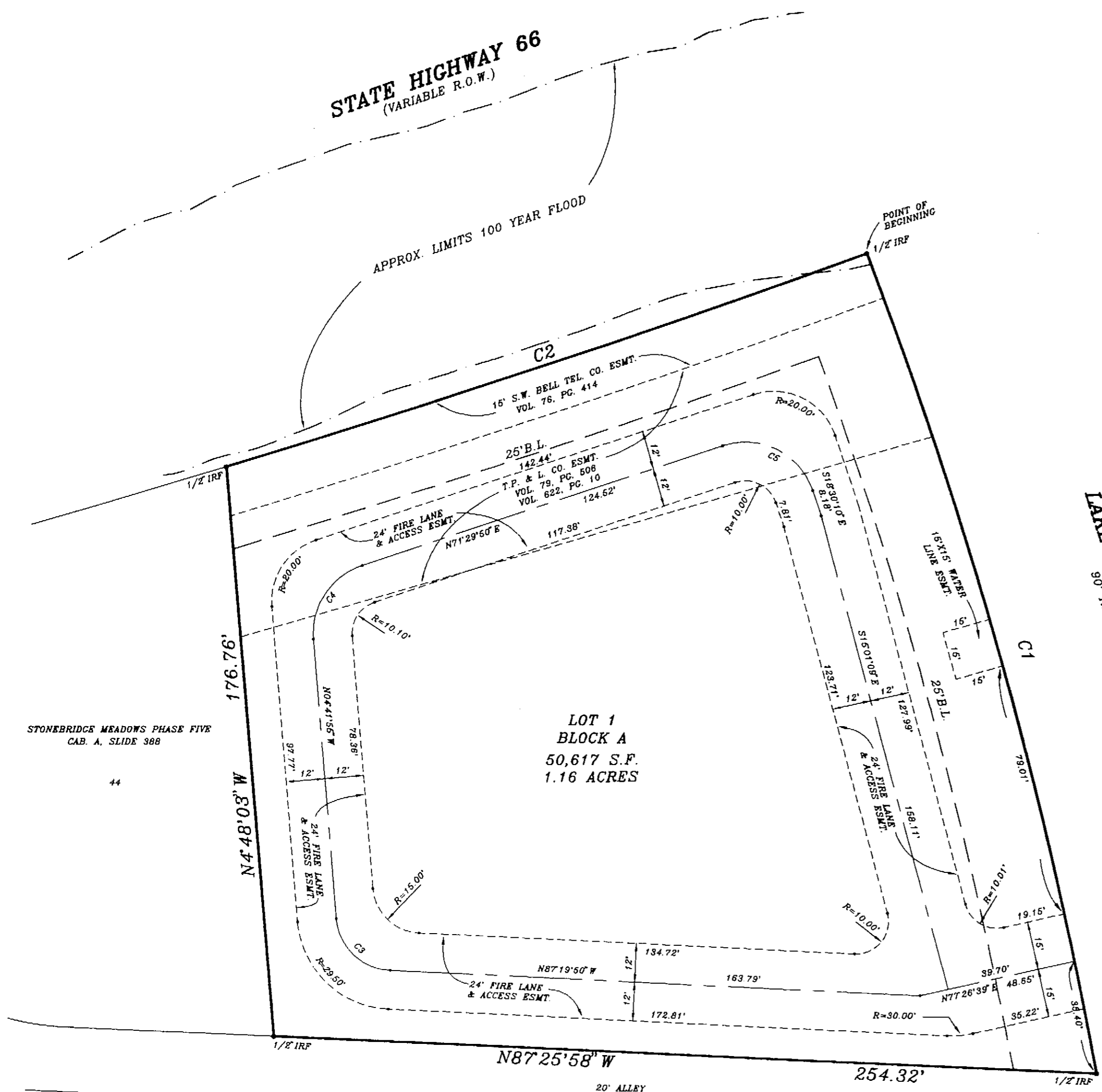

LOT 1
BLOCK A
50,617 S.F.
1.16 ACRES

STONEBRIDGE MEADOWS PHASE FIVE
CAB. A. SLIDE 388

LAKE SHORE DRIVE
90' R.O.W.

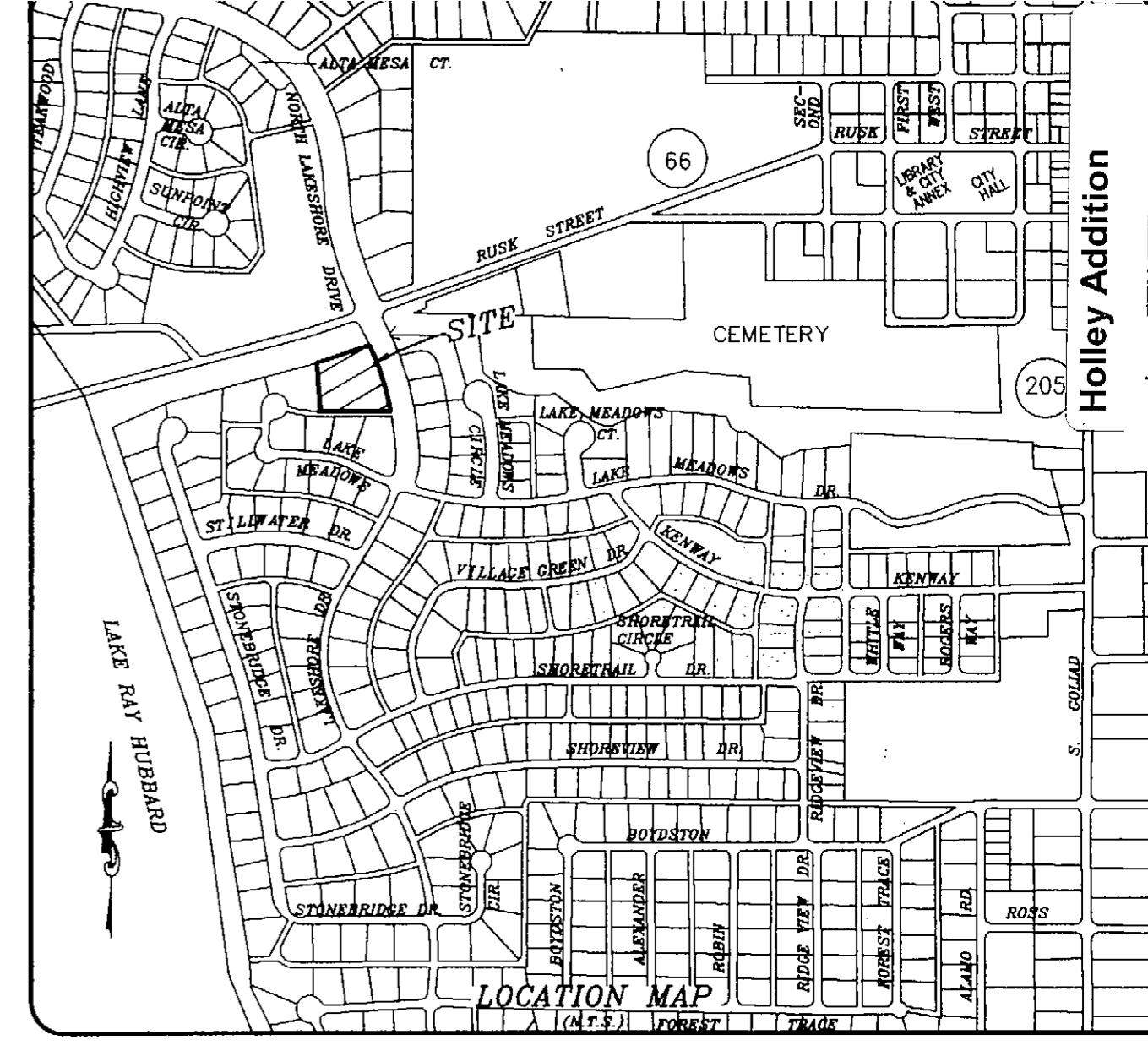

Holley Addition

LOCATION MAP
(M.T.S.)

STONEBRIDGE MEADOWS PHASE FIVE
CAB. A. SLIDE 388

31
BLOCK J



GRAPHIC SCALE



(IN FEET)
1 inch = 30 ft.

CURVE	RADIUS	LENGTH	TANGENT	CHORD	BEARING	DELTA
C1	1427.00'	263.86'	132.31'	263.49'	S15°38'40" E	10°35'40"
C2	3949.71'	208.61'	104.33'	208.58'	N71°29'50" E	03°01'34"
C3	17.50'	25.24'	15.38'	23.11'	N46°00'53" W	82°37'55"
C4	22.10'	29.40'	17.33'	27.28'	N33°23'57" E	76°11'45"
C5	22.00'	34.56'	22.00'	31.11'	S63°30'10" E	90°00'00"

1.16 ACRES

HAROLD L. EVANS
CONSULTING ENGINEER
P.O. BOX 28355
2331 GUS THOMASSON ROAD, SUITE 102
DALLAS, TEXAS 75228, (214) 328-8133

HOLLEY ADDITION
B.F. BOYDSTUN SURVEY, ABSTRACT NO. 14
CITY OF ROCKWALL, ROCKWALL COUNTY, TEXAS

SCALE: 1" = 30'
DATE: 7/10/97
JOB No.: 9755

ACROSPORTS INTERNATIONAL, INC.
1028 SILVERTHORN COURT, MESQUITE, TEXAS 75150 (972) 288-5510

18