

JAMES L. MOORE
VOL. 2667, PG. 42

0.230 ACRES
LEONARD HAMILTON AND MERITA F. HARPER
TO DENNIS a. AND PEGGY FUSTON IRBY
VOL. 177, PG. 740
R.P.R.C.T.

CITY MON COORDS
N 7029128.04
E 2594212.56

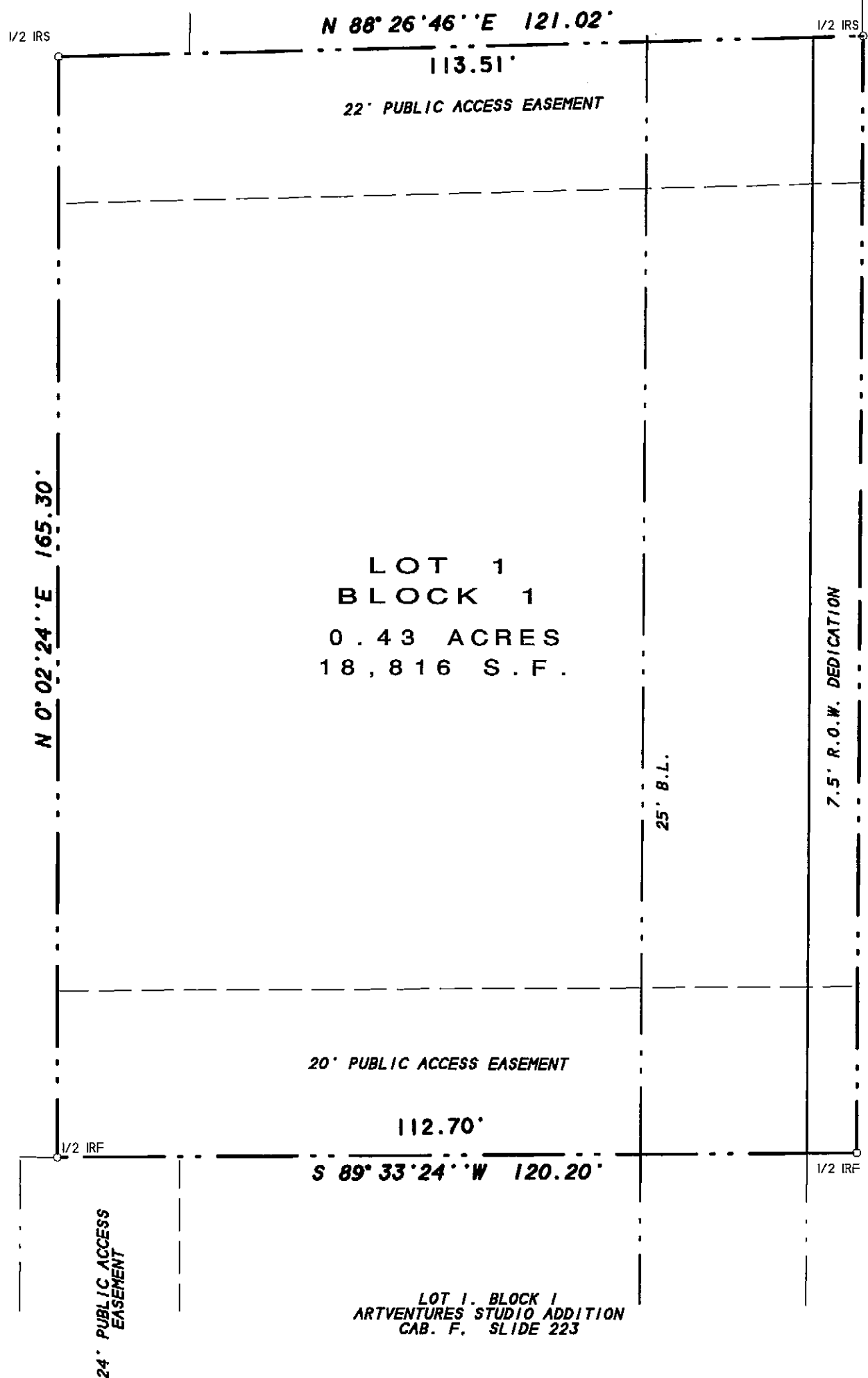

JAMES L. MOORE
VOL. 2667, PG. 42

JAMES L. MOORE
VOL. 2667, PG. 42

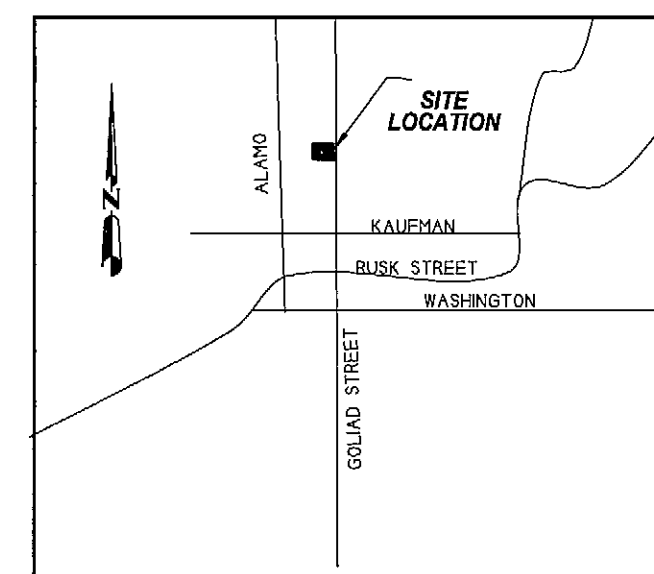
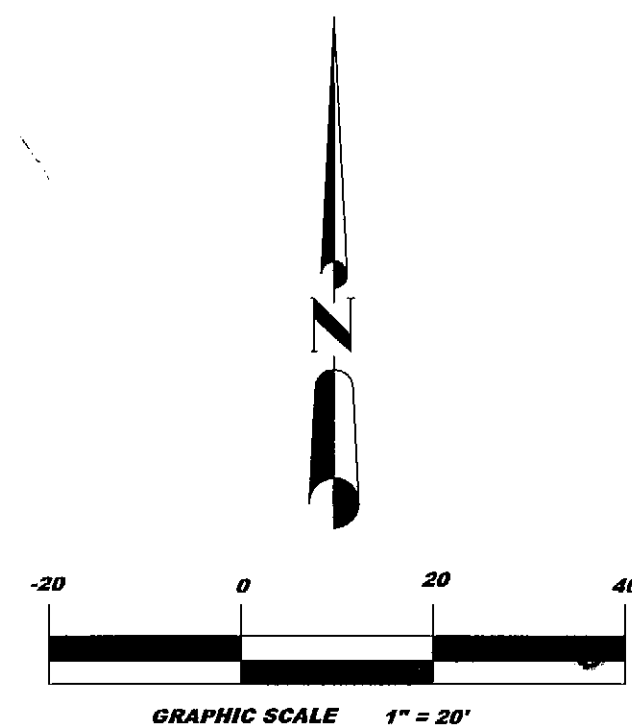

VICINITY MAP
N.T.S.

FILED FOR RECORD
ROCKWALL COUNTY CLERK
05 AUG - 9 PM 2:36
ROCKWALL COUNTY CLERK
DEPUTY

FINAL PLAT
**FAMILY LAW CENTER
ADDITION**
1 LOT 0.43 ACRES
CITY OF ROCKWALL
ROCKWALL COUNTY, TEXAS
SITUATED IN B. F. BOYDSTUN SURVEY
ABSTRACT NO. 14

OWNER
JOHN M. AND SUSAN Z. WRIGHT
1605 SEASCAPE COURT
ROCKWALL, TX 75087
972-771-3471

R.S.C.I. *P2005-026*
ROCKWALL SURVEYING CO., INC. LAND SURVEYING
1884 S. FM 551 ROYSE CITY, TX 75189 972-772-5434 PHONE 972-772-5443 FAX

SHEET 1 OF 2

SURVEY DATE JUNE 16, 2005
SCALE 1" = 20' FILE# 20051016P
CLIENT FLC

- NOTES
- 1) According to F.E.M.A. Flood Insurance Rate Map, Community Panel No. 480547 0005 C dated June 16, 1992, this property lies in Zone X. This property does not appear to lie within a 100-year flood plain.
 - 2) BEARING SOURCE: RECORDED PLAT.
 - 3) ALL 1/2" IRS ARE CAPPED WITH YELLOW PLASTIC CAPS "R.S.C.I. RPLS 5034."