

N. GOLIAD STREET - (S.H. 205)
EXISTING 50' R.O.W.

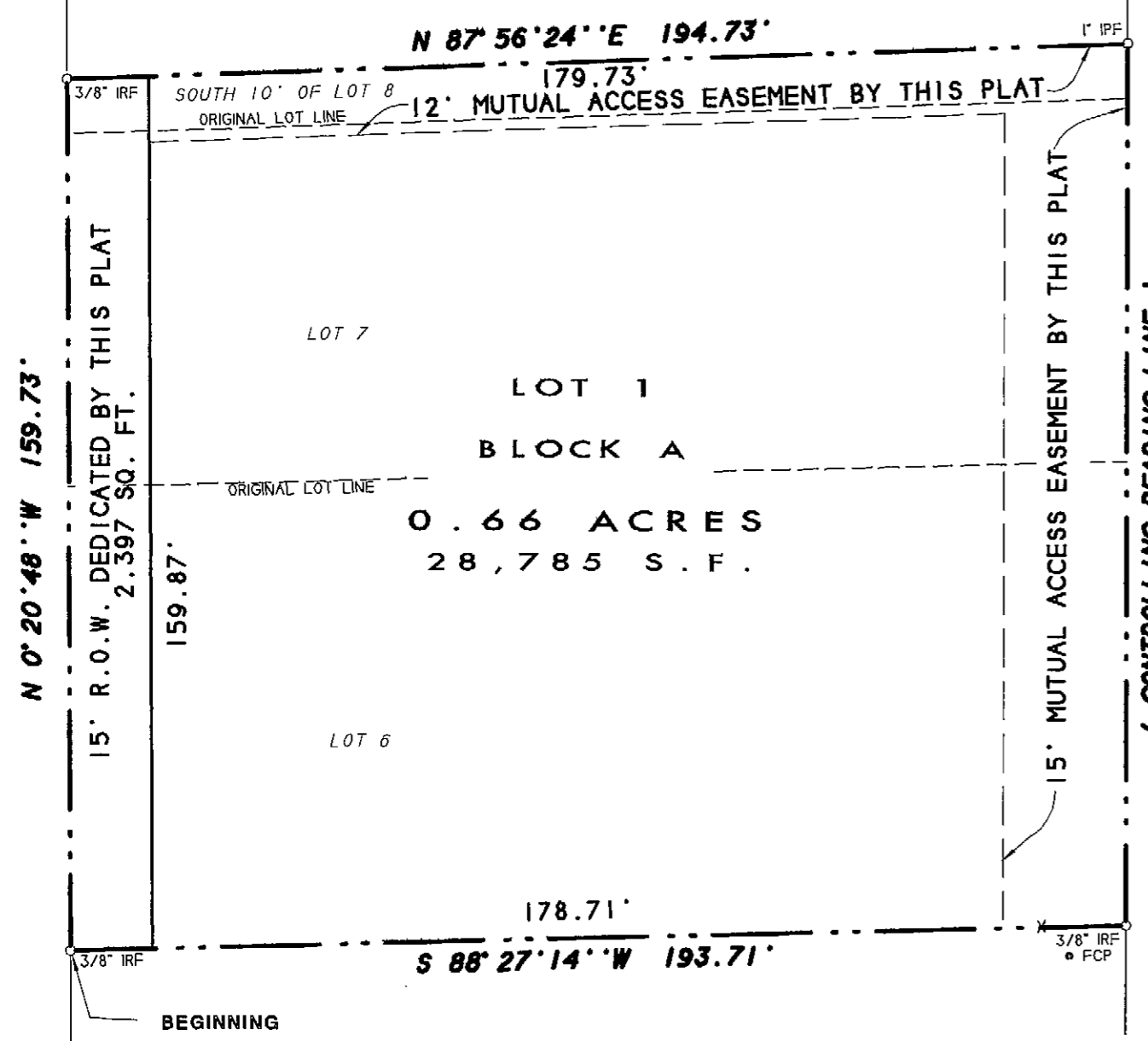

JOHN MOROTT
TO
RODD HANNAS AIR PERFORMANCE, INC.
KNOWN AS LOT 8
VOL. 1380, PG. 138

JAMES MOORE
KNOWN AS LOT 5
VOL. 754, PG. 276

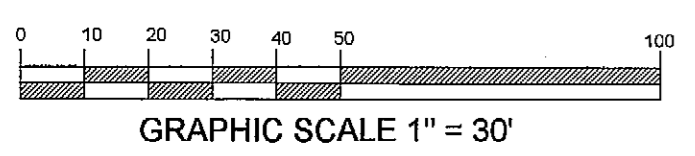

- NOTES
- 1) According to F.E.M.A. Flood Insurance Rate Map, Community Panel No. 480547 0005 C dated June 16, 1992, this property lies in Zone X. This property does not appear to lie within a 100-year flood plain.
 - 2) BEARING SOURCE: RECORDED PLAT.
 - 3) ALL 1/2" IRS ARE CAPPED WITH YELLOW PLASTIC CAPS "R.S.C.I. RPLS 5034."

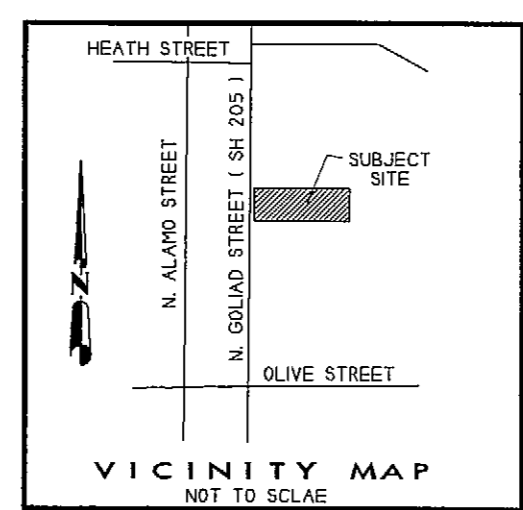

[Signature]
FRANK CONSELMAN

OWNER'S CERTIFICATE
(Public Dedication)

STATE OF TEXAS
COUNTY OF ROCKWALL

WHEREAS FRANK CONSELMAN, BEING THE OWNER OF A TRACT OF land in the County of Rockwall, State of Texas, said tract being described as follows:

All that certain lot, tract or parcel of land situated in the City of Rockwall, Rockwall County, Texas, and being known as Lot 6 and 7 and the South 10 feet of Lot 8, of BARNES ADDITION to the City of Rockwall, Texas, and also being all of that tract as described in a Warranty deed from Rose Cade to Charles and Amberly Brown, dated July 31, 1993 and being recorded in Volume 1027, page 270 of the Real Property Records of Rockwall County, Texas, and being more particularly described as follows:

BEGINNING at a 3/8" iron rod found for corner in the East right-of-way line of North Goliad Street (State Highway 205) at its intersection with the South line of said Lot 6, at the Southwest corner of said Brown tract;

THENCE N. 00 deg. 20 min. 48 sec. W. along said right-of-way line a distance of 159.73 feet to a 3/8" iron rod found for corner;

THENCE N. 87 deg. 56 min. 24 sec. E. , a distance of 194.73 feet to a 1" iron pipe found for corner;

THENCE SOUTH (Controlling bearing line) along the East line of said Brown tract a distance of 161.51 feet to a 3/8" iron rod found for corner at the Southeast corner of said Lot 6;

THENCE S. 88 deg. 27 min. 14 sec. W. along the common line between said Lot 5 and Lot 6, a distance of 193.71 feet to the POINT OF BEGINNING and containing 0.72 acres of land.

NOW, THEREFORE, KNOW ALL MEN BY THESE PRESENTS:

STATE OF TEXAS
COUNTY OF ROCKWALL

I the undersigned owner of the land shown on this plat, and designated herein as CONSELMAN ADDITION an Addition to the City of Rockwall, Texas, and whose name is subscribed hereto, hereby dedicate to the use of the public forever all streets, alleys, parks, water courses, drains, easements and public places thereon shown on the purpose and consideration therein expressed. I further certify that all other parties who have a mortgage or lien interest in the subdivision have been notified and signed this plat.

I understand and do hereby reserve the easement strips shown on this plat for the purposes stated and for the mutual use and accommodation of all utilities desiring to use or using same.

I also understand the following;

1. No buildings shall be constructed or placed upon, over, or across the utility easements as described herein.
 2. Any public utility shall have the right to remove and keep removed all or part of any buildings, fences, trees, shrubs, or other growths or improvements which in any way endanger or interfere with construction, maintenance or efficiency of their respective system on any of these easement strips; and any public utility shall at all times have the right of ingress or egress to, from and upon the said easement strips for purpose of construction, reconstruction, inspecting, patrolling, maintaining, and either adding to or removing all or part of their respective system without the necessity of, at any time, procuring the permission of anyone.
 3. The City of Rockwall will not be responsible for any claims of any nature resulting from or occasioned by the establishment of grade of streets in the subdivision.
 4. The developer and subdivision engineer shall bear total responsibility for storm drain improvements.
 5. The developer shall be responsible for the necessary facilities to provide drainage patterns and drainage controls such that properties within the drainage area are not adversely affected by storm drainage from the development.
 6. No house dwelling unit, or other structure shall be constructed on any lot in this addition by the owner or any other person until the developer and/or owner has complied with all requirements of the Subdivision Regulations of the City of Rockwall regarding improvements with respect to the entire block on the street or streets on which property abuts, including the actual installation of streets with the required base and paving, curb and gutter, water and sewer, drainage structures, storm structures, storm sewers, and alleys, all according to the specifications of the City of Rockwall; or
- Until an escrow deposit, sufficient to pay for the cost of such improvements, as determined by the city's engineer and/or city administrator, computed on a private commercial rate basis, has been made with the city secretary, accompanied by an agreement signed by the developer and/or owner, authorizing the city to make such improvements at prevailing private commercial rates, or have the same made by a contractor and pay for the same out of the escrow deposit, should the developer and/or owner fail or refuse to install the required improvements within the time stated in such written agreement, but in no case shall the City be obligated to make such improvements itself. Such deposit may be used by the owner and/or developer as progress payments as the work progresses in making such improvements by making certified requisitions to the city secretary, supported by evidence of work done; or

Until the developer and/or owner files a corporate surety bond with the city secretary in a sum equal to the cost of such improvements for the designated area, guaranteeing the installation thereof within the time stated in the bond, which time shall be fixed by the city council of the City of Rockwall.

I further acknowledge that the dedications and/or exaction's made herein are proportional to the impact of the subdivision upon the public services required in order that the development will comport with the present and future growth needs of the City; I, my successors and assigns hereby waive any claim, damage, or cause of action that I may have as a result of the dedication of exaction's made herein.

STATE OF TEXAS
COUNTY OF ROCKWALL

Before me, the undersigned authority, on this day personally appeared FRANK CONSELMAN known to me to be the person whose name is subscribed to the foregoing instrument, and acknowledged to me that he executed the same for the purpose and consideration therein stated.

Given upon my hand and seal of office this 19th day of November, 2003.

[Signature]
Notary Public in and for the State of Texas

My Commission Expires: 2-16-04
Jenell Lee Strickland
My Commission Expires February 16, 2004

NOTE: It shall be the policy of the City of Rockwall to withhold issuing building permits until all streets, water, sewer and storm drainage systems have been accepted by the City. The approval of a plat by the City does not constitute any representation, assurance or guarantee that any building within such plat shall be approved, authorized or permit therefore issued, nor shall such approval constitute any representation, assurance or guarantee by the City of the adequacy and availability for water for personal use and fire protection within such plat, as required under Ordinance 83-54.

SURVEYOR'S CERTIFICATE

NOW, THEREFORE KNOW ALL MEN BY THESE PRESENTS:

THAT I, Harold D. Fetty, III, R.P.L.S. No. 5034, do hereby certify that I prepared this plat from an actual and accurate survey of the land, and that the corner monuments shown thereon were properly placed under my personal supervision.

[Signature]
Harold D. Fetty, III
Registered Professional Land Surveyor No. 5034

RECOMMENDED FOR FINAL APPROVAL

[Signature] 12-16-2003
Planning and Zoning Commission Date

APPROVED

I hereby certify that the above and foregoing plat of CONSELMAN ADDITION, an addition to the City of Rockwall, Texas, was approved by the City Council of the City of Rockwall on the 15 day of September, 2003.

This approval shall be invalid unless the approved plat for such addition is recorded in the office of the County Clerk of Rockwall, County, Texas, within one hundred eighty (180) days from said date of final approval.

Said addition shall be subject to all the requirements of the Subdivision Regulations of the City of Rockwall.

WITNESS OUR HANDS, this 18th day of December 2003.

[Signature] *[Signature]*
Mayor, City of Rockwall City Secretary, City of Rockwall

[Signature] 12-9-03
City Engineer

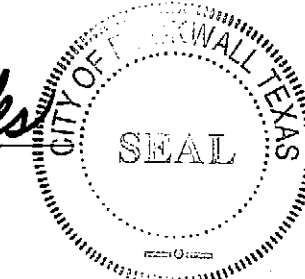

FILED FOR RECORD
ROCKWALL COUNTY, TEXAS
03 DEC 18 AM 10:57
PAULETTE BURKS
CO. CLERK
DEPUTY

FINAL PLAT
CONSELMAN ADDITION
A REPLAT OF
LOT 6, LOT 7 AND PART OF LOT 8
BARNES ADDITION
CITY OF ROCKWALL, ROCKWALL COUNTY, TEXAS

OWNER:
FRANK CONSELMAN
802 N. GOLIAD STREET
ROCKWALL, TX 75087
972-722-6233

SYMBOL LEGEND	
TELEVISION CABLE RISER	GAS METER
PHONE RISER	FIRE HYDRANT
ELECTRIC METER	TELEPHONE METER
SUBSURFACE JUNCTION BOX	WATER METER
FENCE	AIR COND. UNIT
	1/2" IRON ROD FOUND (CORNER)
	LIGHT POLE
	PROPANE TANK

SURVEY DATE AUGUST 8, 2003
SCALE 1" = 30' FILE # 981471FP
CLIENT CONSELMAN

E 377

Conselman Addition
North Goliad