

OWNER'S CERTIFICATE  
(Public Dedication)  
STATE OF TEXAS  
COUNTY OF ROCKWALL

WHEREAS, OSCAR CANO and NANCY CANO, BEING THE OWNERS OF A TRACT OF land in the BOYDSTUN SURVEY, ABSTRACT NO. 14, County of Rockwall, State of Texas, said tract being described as follows:

BEING all of Lot 6, part of Lot 1 and part of Lot 2, Block H, THE ORIGINAL TOWN OF ROCKWALL, TEXAS, according to the Plat thereof recorded in Volume F, Page 510, Deed Records of Rockwall County, Texas, and being more particularly described as follows:

BEGINNING at a 1" iron pipe found for corner in the west right-of-way line of N. Alamo Street, at the southeast corner of Lot 6 and the northeast corner of Lot 7, Block H;

THENCE S. 89 deg. 13 min. 39 sec. W. along the common line between Lot 6 and Lot 7, passing the southwest corner of Lot 6 at 100.00 feet, and continuing for a total distance of 125.73 feet to a 1/2" iron rod found for corner;

THENCE N. 00 deg. 29 min. 32 sec. E. across Lot 2, a distance of 99.91 feet to a 1/2" iron rod found for corner in the north line of Lot 2 and in the south right-of-way line of Interurban Street;

THENCE N. 88 deg. 50 min. 15 sec. E. along said right-of-way line, a distance of 108.69 feet to a 1/2" iron rod found for corner at the northwest corner of a tract as described in a Judgement to the State of Texas, as recorded in Volume 5248, Page 180 of the Official Public Records of Rockwall County, Texas;

THENCE S. 47 deg. 28 min. 12 sec. E. along the southwest line of said tract, a distance of 22.10 feet to a TXDOT disc monument found for corner in the west right-of-way line of N. Alamo Street;

THENCE S. 00 deg. 03 min. 49 sec. W. along said right-of-way line, a distance of 85.47 feet to the POINT OF BEGINNING and containing 12,449 square feet or 0.29 acres of land.

NOW, THEREFORE, KNOW ALL MEN BY THESE PRESENTS:

STATE OF TEXAS  
COUNTY OF ROCKWALL

We the undersigned owners of the land shown on this plat, and designated herein as ALAMO WELLNESS ADDITION, LOT 1, BLOCK A, an Addition to the City of Rockwall, Texas and whose name is subscribed hereto, hereby dedicated to the use of public forever all streets, alleys parks water courses, drains, easements and public places thereon shown on the purpose and consideration therein expressed. We further certify that all other parties who have a mortgage or lien interest in the subdivision have been notified and signed this plat.

We understand and do hereby reserve the easement strips shown on this plat for the purposes stated and for the mutual use and accommodation of all utilities desiring to use or using same.

We also understand the following:

1. No buildings shall be constructed or placed upon, over, or across the utility easements as described herein.
2. Any public utility shall have the right to remove and keep removed all or part of any buildings, fences, trees, shrubs, or other growths or improvements which in any way endanger or interfere with construction, maintenance or efficiency of their respective system on any of these easement strips; and any public utility shall at all times have the right of ingress or egress to, from and upon the said easement strips for purpose of construction, reconstruction, inspecting, patrolling maintaining, and either adding to or removing all or part of their respective system without the necessity of, at any time, procuring the permission of anyone.
3. The City of Rockwall will not be responsible for any claims of any nature resulting from or occasional by the establishment of grade of streets in the subdivision.
4. The developer and subdivision engineer shall bear total responsibility for storm drain improvements.
5. The developer shall be responsible for the necessary facilities to provide drainage patterns and drainage controls such properties within the drainage area are not adversely affected by storm drainage from the development.
6. No house dwelling unit, or other structure shall be constructed on any lot in this addition by the owner or any other person until the developer and/or owner has complied with all requirements of the Subdivision Regulations of the City of Rockwall regarding improvements with respect to the entire block on the street or streets on which property abuts, including the actual installation of streets with the required base and paving, curb and gutter, water and sewer, drainage structures, storm structures, storm sewers and alleys, all according to the specifications of the City of Rockwall; or

Until an escrow deposit, sufficient to pay for the cost of such improvements, as determined by the city's engineer and/or city administrator, computed on a private commercial rate basis, has been made with the city secretary, accompanied by an agreement signed by the developer and/or owner authorizing the city to make such improvements at prevailing private commercial rates, or have the same made by a contractor and pay for the same out of the escrow deposit, should the developer and/or owner fail or refuse to install the required improvements within the time stated in such written agreement, but in no case shall the City be obligated to make such improvements itself. Such deposit may be used by the owner and/or developer as progress payments as the work progresses in making such improvements by making certified requisitions to the city secretary, supported by evidence of work done; or

Until the developer and/or owner files a corporate surety bond with the city secretary in a sum equal to the cost of such improvements for the designated area, guaranteeing the installation thereof within the time stated in the bond, which time shall be fixed by the city council of the City of Rockwall.

We further acknowledge that the dedications and/or exaction's made herein are proportional to the impact of the subdivision upon the public services required in order that the development will comport with the present and future growth needs of the City; We, our successors and assigns hereby waive any claim, damage, or cause of action that we may have as a result of the dedication of exaction's made herein.

  
OSCAR CANO

  
NANCY CANO

STATE OF TEXAS  
COUNTY OF ROCKWALL

Before me, the undersigned authority, on this day personally appeared OSCAR CANO known to me to be the person whose name is subscribed to the foregoing instrument, and acknowledged to me that he executed the same for the purpose and consideration therein stated.

Given upon my hand and seal of office this 18th day of May 2015

  
Notary Public in and for the State of Texas

02-28-17  
My Commission Expires:

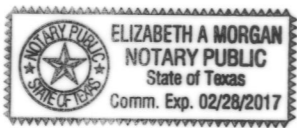

STATE OF TEXAS  
COUNTY OF ROCKWALL

Before me, the undersigned authority, on this day personally appeared NANCY CANO known to me to be the person whose name is subscribed to the foregoing instrument, and acknowledged to me that he executed the same for the purpose and consideration therein stated.

Given upon my hand and seal of office this 18th day of May 2015

  
Notary Public in and for the State of Texas

02-28-17  
My Commission Expires:

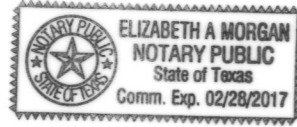

NOTE: It shall be the policy of the City of Rockwall to withhold issuing building permits until all streets, water, sewer and storm drainage systems have been accepted by the City. The approval of a plat by the City does not constitute any representation, assurance or guarantee that any building within such plat shall be approved, authorized or permit therefore issued, nor shall such approval constitute any representation, assurance or guarantee by the City of the adequacy and availability for water for personal use and fire protection within such plat, as required under Ordinance 83-54.

SURVEYOR'S CERTIFICATE

NOW THEREFORE KNOW ALL MEN BY THESE PRESENTS:

THAT I, Harold D. Fetty, III, R.P.L.S. No. 5034, do hereby certify that I prepared this plat from an actual and accurate survey of the land, and that the corner monuments shown thereon were properly placed under my personal supervision.

  
Harold D. Fetty, III  
Registered Professional Land Surveyor No. 5034



APPROVED:

I hereby certify that the above and foregoing plat of ALAMO WELLNESS ADDITION, LOT 1, BLOCK A, an addition to the City of Rockwall, Texas, was approved by the City Planning Director of the City of Rockwall on the 21st day of May, 2015.

This approval shall be invalid unless the approved plat for such addition is recorded in the office of the County Clerk of Rockwall, County, Texas, within one hundred eighty (180) days from said date of final approval.

Said addition shall be subject to all the requirements of the Subdivision Regulations of the City of Rockwall.

  
Director of Planning & Zoning

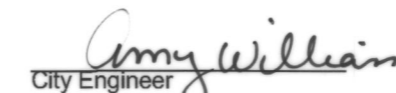
  
City Engineer

5-21-2015  
Date

FINAL PLAT  
ALAMO WELLNESS ADDITION  
LOT 1, BLOCK A

12,449 S.F. OR 0.29 ACRES  
BEING A REPLAT OF  
PART OF LOT 1, PART OF LOT 2  
ALL OF LOT 6, BLOCK A  
ORIGINAL TOWN OF ROCKWALL

BOYDSTUN SURVEY, ABSTRACT NO. 14  
CITY OF ROCKWALL  
ROCKWALL COUNTY, TEXAS

OWNER:  
OSCAR CANO  
NANCY CANO  
203 N. ALAMO STREET  
ROCKWALL, TEXAS 75032  
972-571-1982

SHEET 2 OF 2

SURVEY DATE FEBRUARY 6, 2015  
SCALE 1" = 20' FILE # 20120192-RP  
CLIENT CANO GF # NONE

H.D. Fetty Land Surveyor, LLC

6770 FM 1565 ROYSE CITY, TX 75189 972-635-2255 PHONE tracy@hdfetty.com

CITY CASE NO P2015-010

Alamo Wellness Addition  
Lots 1, Block A  
Final Plat

I176

REPLAT  
ORIGINAL TOWN OF ROCKWALL  
LOT 7 & 8, BLOCK A  
VOLUME H, PAGE 179

2015000007835 1/2 PLAT 06/02/2015 11:53:03 AM

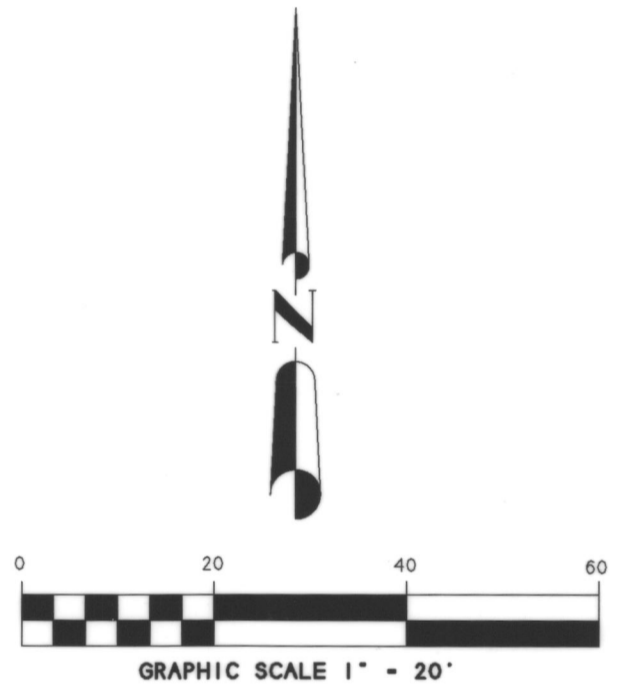
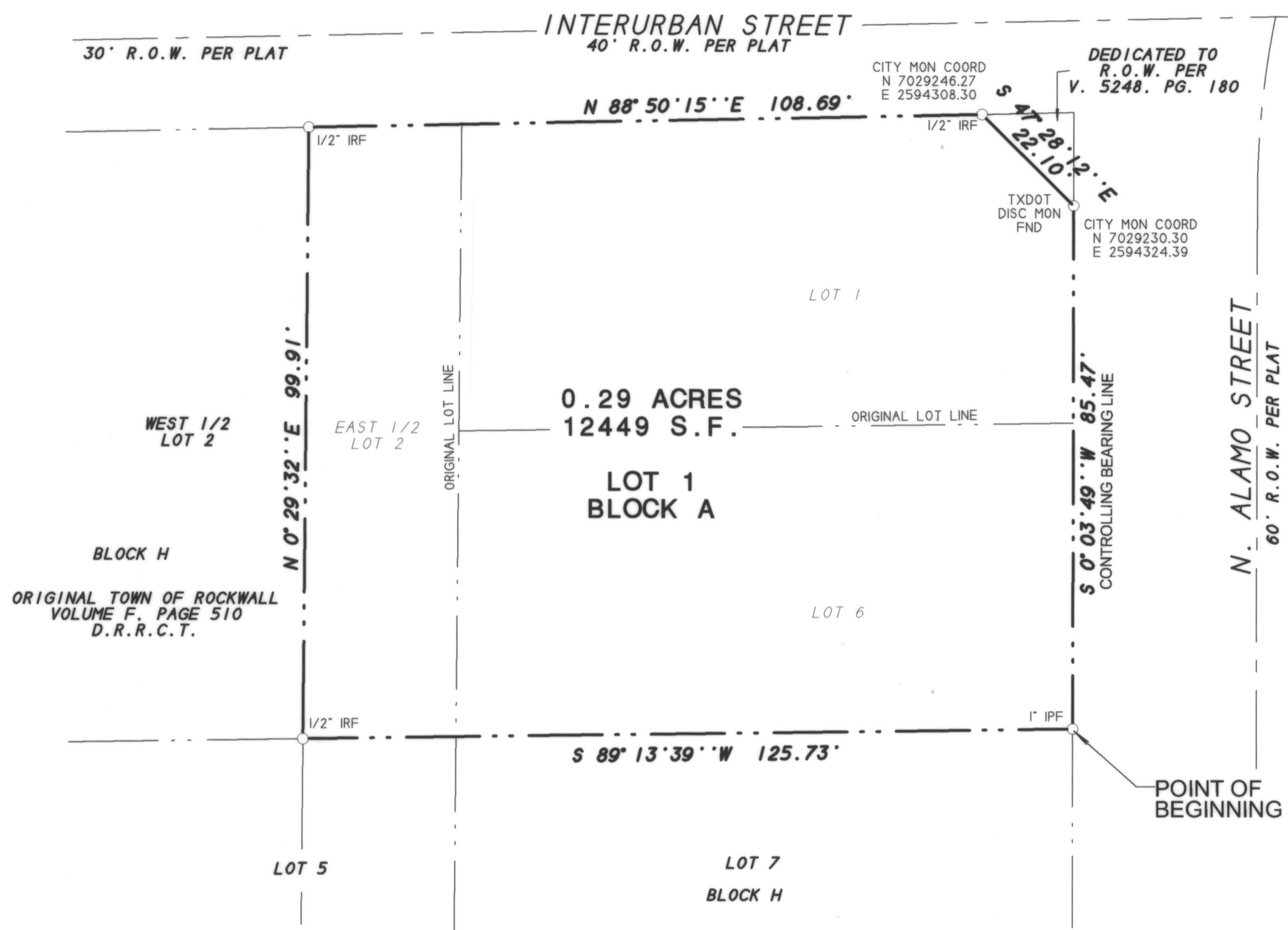
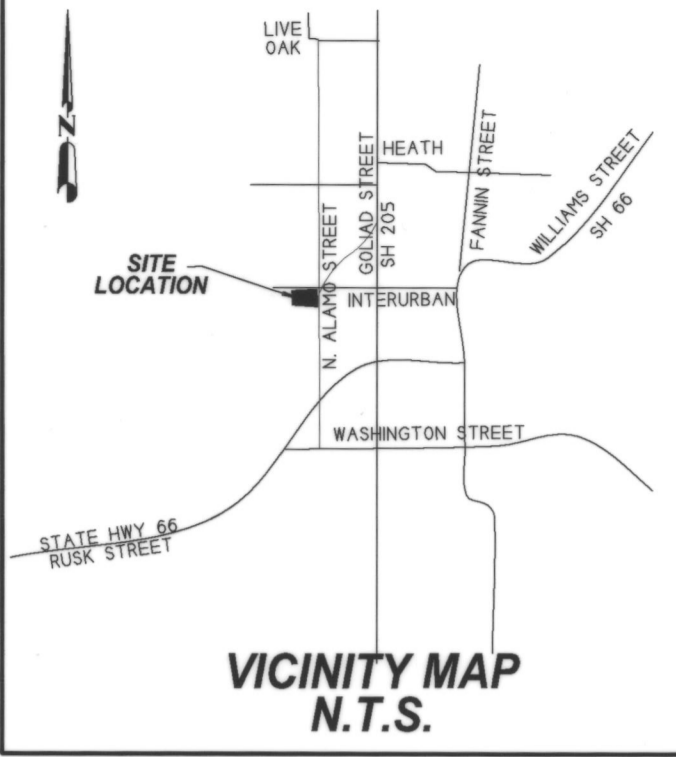

FINAL PLAT

# ALAMO WELLNESS ADDITION LOT 1, BLOCK A

12,449 S.F. OR 0.29 ACRES  
BEING A REPLAT OF  
PART OF LOT 1, PART OF LOT 2  
ALL OF LOT 6, BLOCK A  
ORIGINAL TOWN OF ROCKWALL

BOYDSTUN SURVEY, ABSTRACT NO. 14  
CITY OF ROCKWALL  
ROCKWALL COUNTY, TEXAS

OWNER:  
OSCAR CANO  
NANCY CANO  
203 N. ALAMO STREET  
ROCKWALL, TEXAS 75032  
972-571-1982

SHEET 1 OF 2

SURVEY DATE	FEBRUARY 6, 2015
SCALE	1" = 20'
CLIENT	CANO
GF#	NONE

H.D. Fetty Land Surveyor, LLC  
6770 FM 1565 ROYSE CITY, TX 75189 972-635-2255 PHONE tracy@hdfetty.com

NOTES

1) According to F.E.M.A. Flood Insurance Rate Map, Community Panel No. 48397C0030 L dated Sept. 26, 2008, this property lies in Zone X. This property does not appear to lie within a 100-year flood plain.

2) BEARING SOURCE: STATE PLACE COORDINATES BASED ON ROCKWALL MONUMENT SYSTEM.

1785