

PLAT made for Rockwall Colored Burial Club of their Cemetery
 Situated on a 7/16 Acre tract owned by them in the B.J. Lewis Survey, about one mile South
 of the Courthouse in the town of Rockwall, Rockwall County, Texas.
 The Southeast Corner of this sub-division is situated 155 feet N 62 1/2° W from the Southeast
 corner of the said 7/16 Acre tract.

Surveyed and platted, August 27-28, 1942, by John S. Mason

Scale: 1 inch = 20 feet

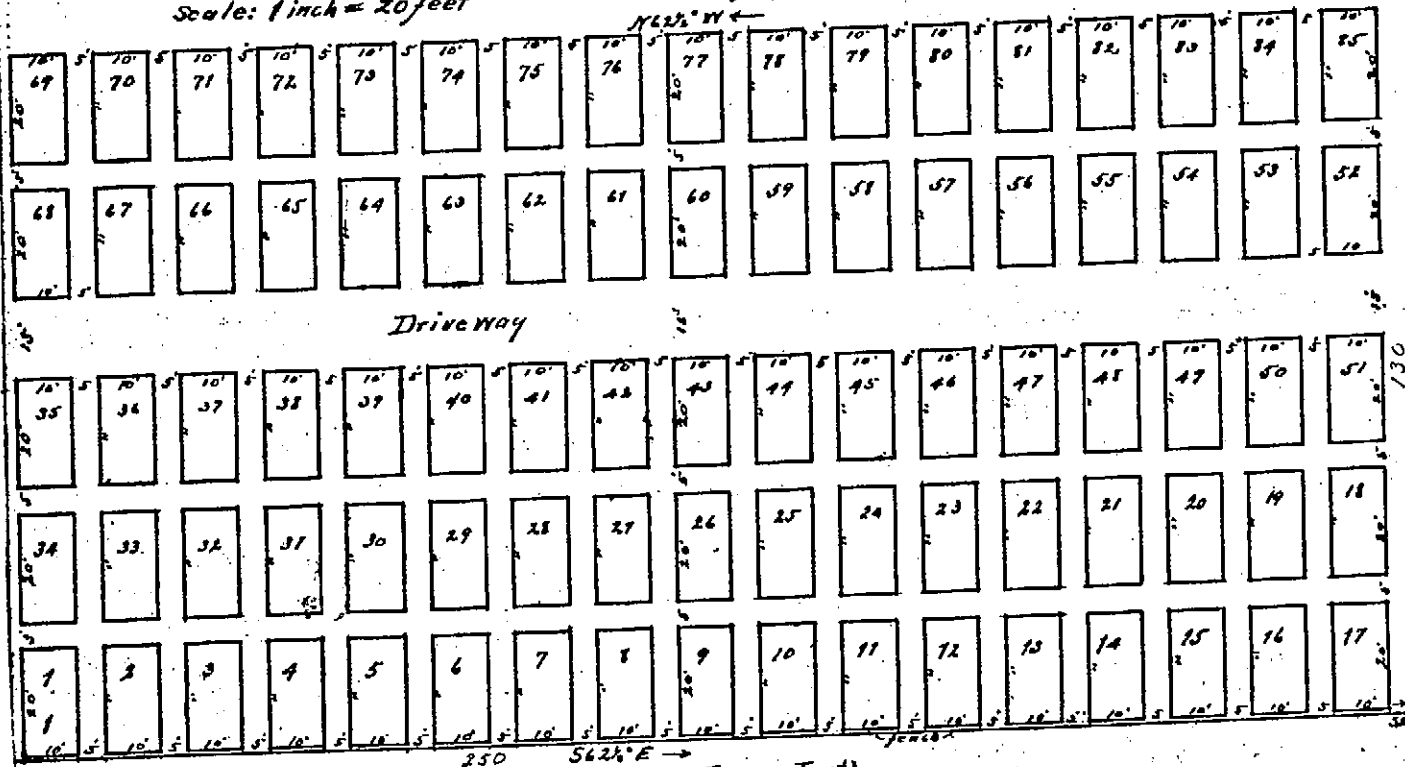

Filed for record Sept 7, 1942 at 8:00 AM.
 Recorded Sept 7, 1942 at 8:30 AM
 (Fondren Tract)
 Ben Bean, Co. Clerk
 Rep. James Ross, Esq., Deputy

THE STATE OF TEXAS
 COUNTY OF ROCKWALL
 I, Walter F. Rice, Secretary of the Rockwall Colored Burial Association, do hereby certify that the foregoing map or plat is a true and correct copy of the original map or plat as the same is on file in my office, and that the same is hereby dedicated for the purpose and use of a cemetery forever, this 7th day of September A. D. 1942.
 Attest: Joe S. Glover, Secretary
 THE STATE OF TEXAS
 COUNTY OF ROCKWALL
 Before me, Lennie Stinson, a Notary Public in and for Rockwall County, Texas, on this day personally appeared Walter F. Rice, personally known to me, acknowledged that the "Rockwall Colored Burial Association", by Walter F. Rice, President, signed, delivered and dedicated the foregoing map or plat known as the "Rockwall Colored Burial Association" of Rockwall, Texas, to be used for the purposes and considerations therein expressed.
 Lennie Stinson, Notary Public
 Rockwall County, Texas.
 KNOWN ALL MEN BY THESE PRESENTS
 OF ROCKWALL, BY Walter F. Rice, President