

CITY OF ROCKWALL

ORDINANCE NO. 21-33

SPECIFIC USE PERMIT NO. S-253

AN ORDINANCE OF THE CITY COUNCIL OF THE CITY OF ROCKWALL, TEXAS, AMENDING PLANNED DEVELOPMENT DISTRICT 75 (PD-75) [*ORDINANCE NO. 16-01*] AND THE UNIFIED DEVELOPMENT CODE (UDC) [*ORDINANCE NO. 20-02*] OF THE CITY OF ROCKWALL, ROCKWALL COUNTY, TEXAS, AS PREVIOUSLY AMENDED, SO AS TO GRANT A SPECIFIC USE PERMIT (SUP) FOR *RESIDENTIAL INFILL IN AN ESTABLISHED SUBDIVISION* TO ALLOW THE CONSTRUCTION OF A SINGLE-FAMILY HOME ON A 0.165-ACRE TRACT OF LAND, IDENTIFIED AS LOT 908A, ROCKWALL LAKE ESTATES #2 ADDITION, CITY OF ROCKWALL, ROCKWALL COUNTY, TEXAS; AND MORE SPECIFICALLY DESCRIBED AND DEPICTED IN *EXHIBIT 'A'* OF THIS ORDINANCE; PROVIDING FOR SPECIAL CONDITIONS; PROVIDING FOR A PENALTY OF FINE NOT TO EXCEED THE SUM OF TWO THOUSAND DOLLARS (\$2,000.00) FOR EACH OFFENSE; PROVIDING FOR A SEVERABILITY CLAUSE; PROVIDING FOR A REPEALER CLAUSE; PROVIDING FOR AN EFFECTIVE DATE.

WHEREAS, the City has received a request from Kevin Osornio for the approval of a Specific Use Permit (SUP) for *Residential Infill in an Established Subdivision* to allow the construction of a single-family home on a 0.165-acre tract of land identified as Lot 908A, Rockwall Lake Properties Development #2 Addition, City of Rockwall, Rockwall County, Texas, zoned Planned Development District 75 (PD-75) for Single-Family 7 (SF-7) District land uses, addressed as 154 Lynne Drive, and being more specifically described and depicted in *Exhibit 'A'* of this ordinance, which herein after shall be referred to as the *Subject Property* and incorporated by reference herein; and

WHEREAS, the Planning and Zoning Commission of the City of Rockwall and the governing body of the City of Rockwall, in compliance with the laws of the State of Texas and the ordinances of the City of Rockwall, have given the requisite notices by publication and otherwise, and have held public hearings and afforded a full and fair hearing to all property owners generally, and to all persons interested in and situated in the affected area and in the vicinity thereof, the governing body in the exercise of its legislative discretion has concluded that the Unified Development Code (UDC) [*Ordinance No. 20-02*] and Planned Development District 75 (PD-75) [*Ordinance No. 16-01*] of the City of Rockwall should be amended as follows:

NOW, THEREFORE, BE IT ORDAINED by the City Council of the City of Rockwall, Texas;

SECTION 1. That the Unified Development Code (UDC) [*Ordinance No. 20-02*] and Planned Development District 75 (PD-75) [*Ordinance No. 16-01*] of the City of Rockwall, as heretofore amended, be and the same is hereby amended so as to grant a Specific Use Permit (SUP) for *Residential Infill in an Established Subdivision* to allow the construction of a single-family home in an established subdivision in accordance with Article 04, *Permissible Uses*, the Unified Development Code (UDC) [*Ordinance No. 20-02*] on the *Subject Property*; and,

SECTION 2. That the Specific Use Permit (SUP) shall be subject to the requirements set forth in Subsection 03.01, *General Residential District Standards*, and Subsection 03.07, *Single-Family*

7 (SF-7) District, of Article 05, *District Development Standards*, of the Unified Development Code (UDC) [Ordinance No. 20-02] and to the requirements set forth in Planned Development District 75 (PD-75) [Ordinance No. 16-01] -- as heretofore amended and may be amended in the future - and with the following conditions:

2.1 OPERATIONAL CONDITIONS

The following conditions pertain to the construction of a single-family home on the *Subject Property* and conformance to these operational conditions are required:

- 1) The development of the *Subject Property* shall generally conform to the *Residential Plot Plan* as depicted in *Exhibit 'B'* of this ordinance.
- 2) The construction of a single-family home on the *Subject Property* shall generally conform to the *Building Elevations* depicted in *Exhibit 'C'* of this ordinance.
- 3) Once construction of the single-family home has been completed, inspected, and accepted by the City of Rockwall, this Specific Use Permit (SUP) shall expire, and no further action by the property owner shall be required.

2.2 COMPLIANCE

Approval of this ordinance in accordance with Subsection 02.02, *Specific Use Permits (SUP)* of Article 11, *Development Applications and Review Procedures*, of the Unified Development Code (UDC) will require the *Subject Property* to comply with the following:

- 1) Upon obtaining a *Building Permit*, should the contractor operating under the guidelines of this ordinance fail to meet the minimum operational requirements set forth herein and outlined in the Unified Development Code (UDC), the City may (*after proper notice*) initiate proceedings to revoke the Specific Use Permit (SUP) in accordance with Subsection 02.02(F), *Revocation*, of Article 11, *Development Applications and Revision Procedures*, of the Unified Development Code (UDC) [Ordinance No. 20-02].

SECTION 3. That the official zoning map of the City be corrected to reflect the changes in zoning described herein.

SECTION 4. That all ordinances of the City of Rockwall in conflict with the provisions of this ordinance be, and the same are hereby repealed to the extent of that conflict.

SECTION 5. Any person, firm, or corporation violating any of the provisions of this ordinance shall be deemed guilty of a misdemeanor and upon conviction shall be punished by a penalty of fine not to exceed the sum of *TWO THOUSAND DOLLARS (\$2,000.00)* for each offence and each and every day such offense shall continue shall be deemed to constitute a separate offense.

SECTION 6. If any section or provision of this ordinance or the application of that section or provision to any person, firm, corporation, situation or circumstance is for any reason judged invalid, the adjudication shall not affect any other section or provision of this ordinance or the application of any other section or provision to any other person, firm, corporation, situation or circumstance, and the City Council declares that it would have adopted the valid portions and applications of the ordinance without the invalid parts and to this end the provisions of this ordinance shall remain in full force and effect.

SECTION 7. That this ordinance shall take effect immediately from and after its passage.

**PASSED AND APPROVED BY THE CITY COUNCIL OF THE CITY OF ROCKWALL, TEXAS,
THIS THE 2ND DAY OF AUGUST, 2021.**



Kevin Fowler, Mayor

ATTEST:



Kristy Cole, City Secretary



APPROVED AS TO FORM:



Frank J. Garza, City Attorney

1st Reading: July 19, 2021

2nd Reading: August 2, 2021

Exhibit 'A'
Location Map

Address: 154 Lynne Drive

Legal Description: Lot 908A, Rockwall Lake Estates #2 Addition



Exhibit 'B': Residential Plot Plan

PLAT OF SURVEY

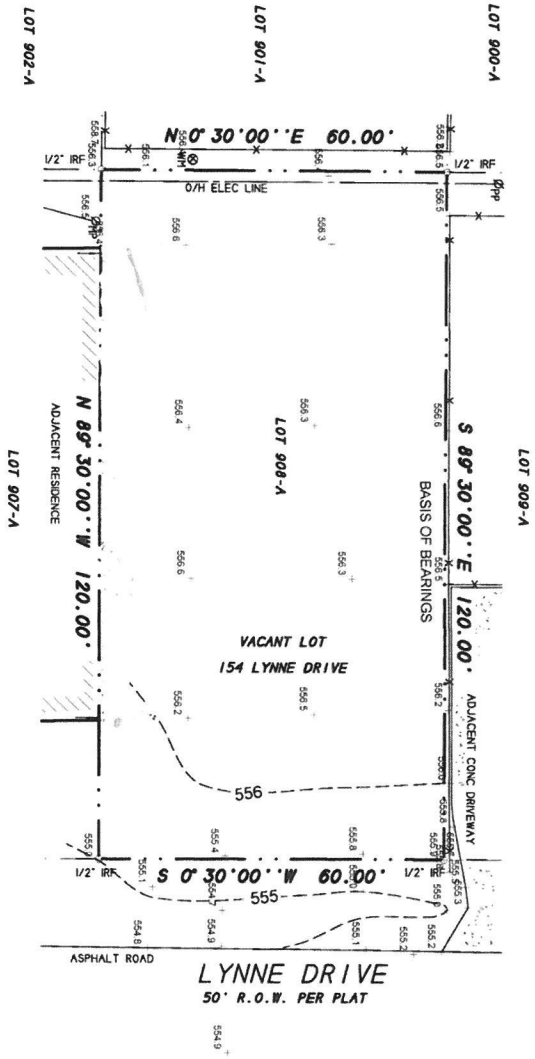

DESCRIPTION

BEING Lot 908-A, Rockwall Lake Subdivision, Section II, formerly, Lake Echo Subdivision, an Addition to Rockwall County, Texas, and being recorded in Cabinet A, Slides 79 and 80, of the Plat Records of Rockwall County, Texas.

NOTES

- 1) According to F.E.M.A. Flood Insurance Rate Map, Community Panel No. 48397C0040 L dated Sept. 26, 2008, this property lies in Zone X. This property does not appear to lie within a 100-year flood plain.
- 2) BEARING SOURCE: RECORDED PLAT.
- 3) ALL 1/2" IRS ARE CAPPED WITH YELLOW PLASTIC CAPS "RPLS 5034".

SURVEYOR'S CERTIFICATE

I, Harold D. Fetty, III, Registered Professional Land Surveyor No. 5034, do hereby certify that the above plat of the property surveyed for Arturo Osorno at 154 Lynne Drive, Rockwall, Rockwall County, Texas, is the result of a careful collection of the best evidence available to me and my opinion is based on the facts as found at the time of survey. This survey meets the requirements of the Minimum Standards of Practice as approved and published by the Texas Board of Professional Land Surveying, effective September 1, 1992 and subsequent revisions, and the same was surveyed under my supervision on the ground this the 7th day of May, 2020.

Harold D. Fetty III, R.P.L.S. No. 5034

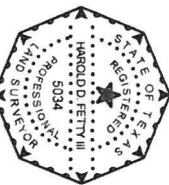

SYMBOL LEGEND	
	Survey Boundary
	Easement
	Right-of-Way
	Utility Line
	Proposed Boundary
	Proposed Easement
	Proposed Right-of-Way
	Proposed Utility Line
	Proposed Survey Boundary
	Proposed Easement
	Proposed Right-of-Way
	Proposed Utility Line
	Proposed Survey Boundary

H.D. Fetty Land Surveyor, LLC
 Firm Registration no. 10150500
 6770 FM 1565 ROYSE CITY, TX 75189 972-635-2255 PHONE tracy@hdfetty.com

SURVEY ACCEPTED BY: _____ DATE _____
 _____ DATE _____

Exhibit 'C':
Building Elevations

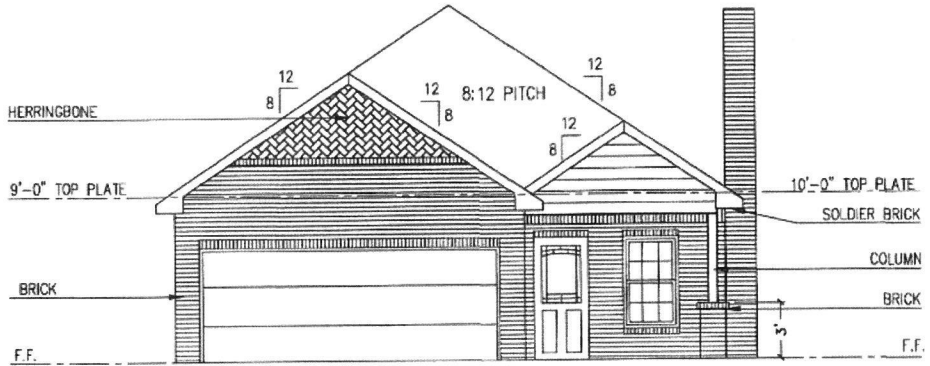

FRONT ELEVATION

SCALE: 1/8" = 1'-0"

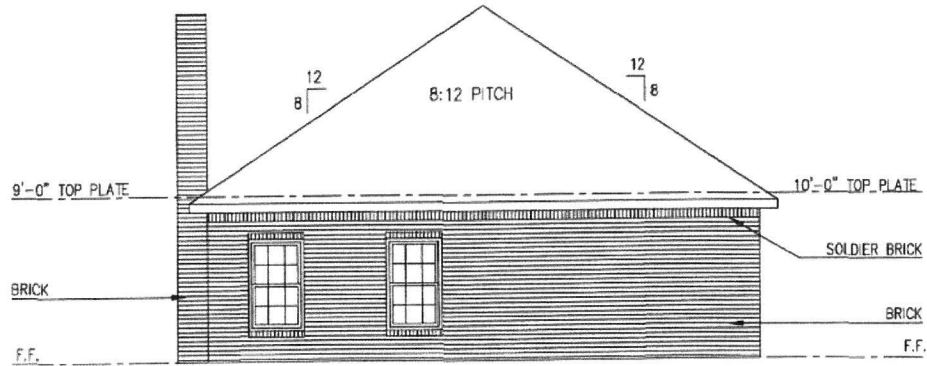

REAR ELEVATION

SCALE: 1/8" = 1'-0"

Exhibit 'C':
Building Elevations

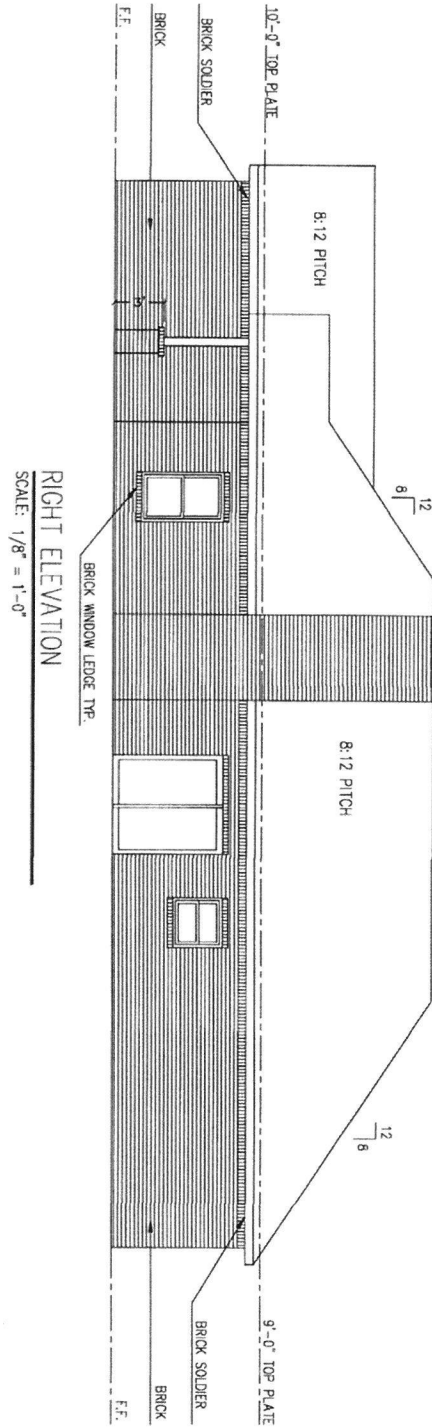

RIGHT ELEVATION
 SCALE: 1/8" = 1'-0"

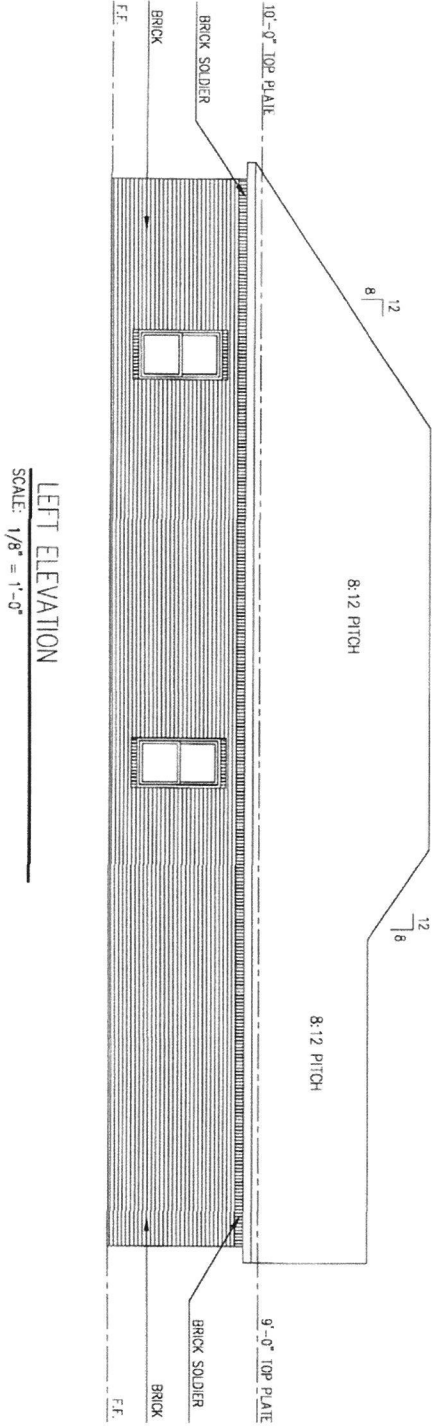

LEFT ELEVATION
 SCALE: 1/8" = 1'-0"