

VICINITY MAP
N.T.S.

**P. B. HARRISON SURVEY
A-97**

CALLED 11.981 AC.
VIOLET HORTON
INST. NO. 2024000008783
D.R.R.C.T.

LOT 21

**SADDLE STAR SOUTH PHASE 3
PLANT LEGEND**

- 9 - 4" LIVE OAK
- 12 - 4" SHUMARD OAK
- 11 - 4" BUR OAK
- 8 - 4" CEDAR ELM
- 11 - 2" TEXAS REDBUD
- 7 - 2" CHASTE TREE
- 5 - 2" NATCHEZ CRAPE MYRTLE
- 54 - 3" CANOPY TREE (BY BUILDER)

**DEWEES SURVEY
A-71**

LOT 2, BLOCK 1
ROCKWALL MIDDLE SCHOOL
NO. 4 ADDITION
CAB. F. PG. 67
P.R.R.C.T.

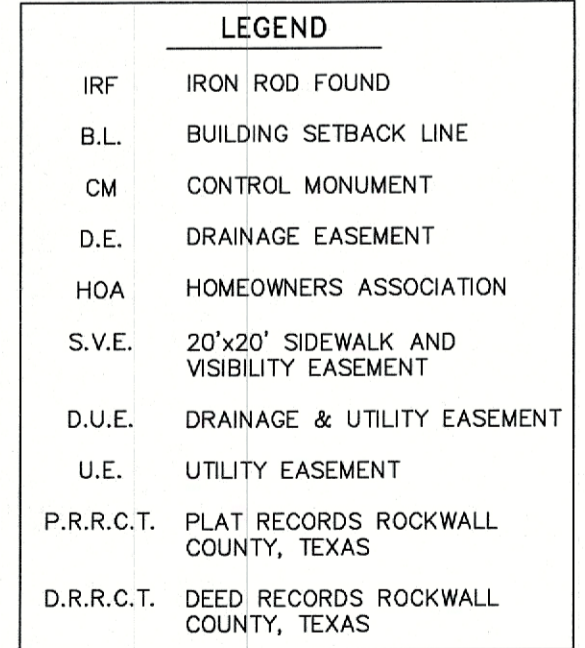
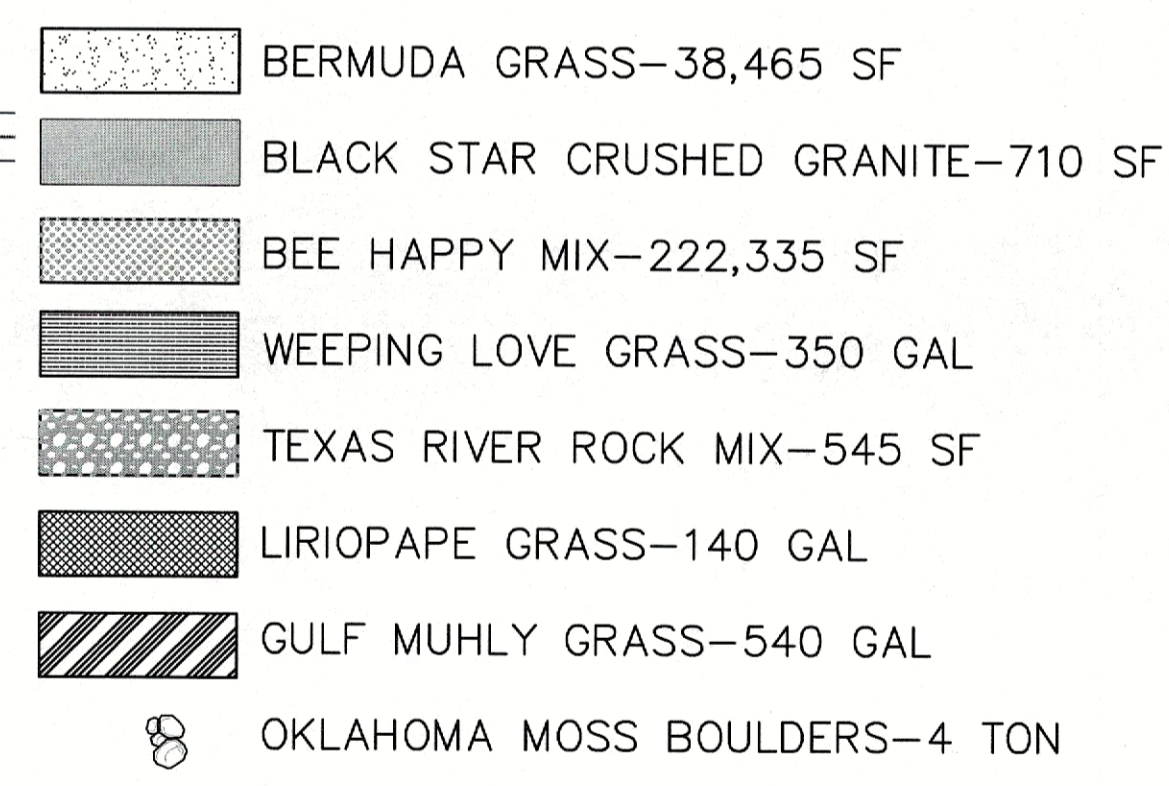
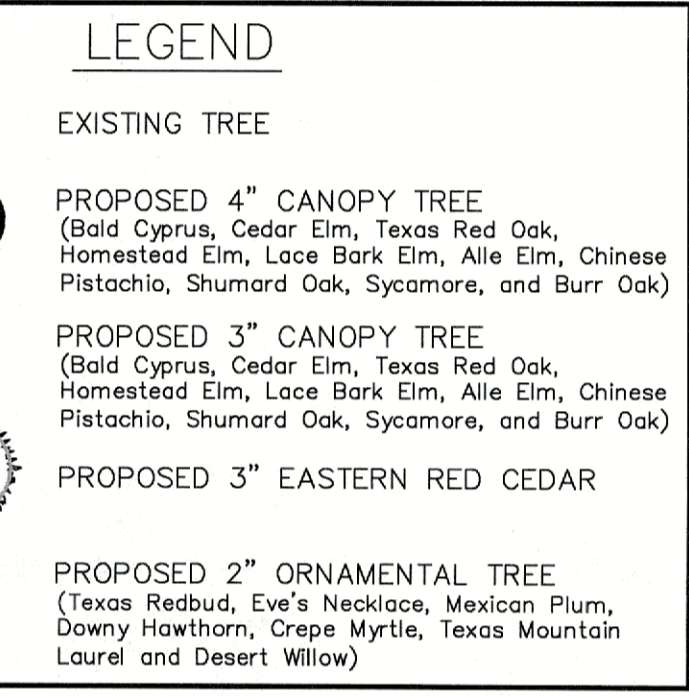
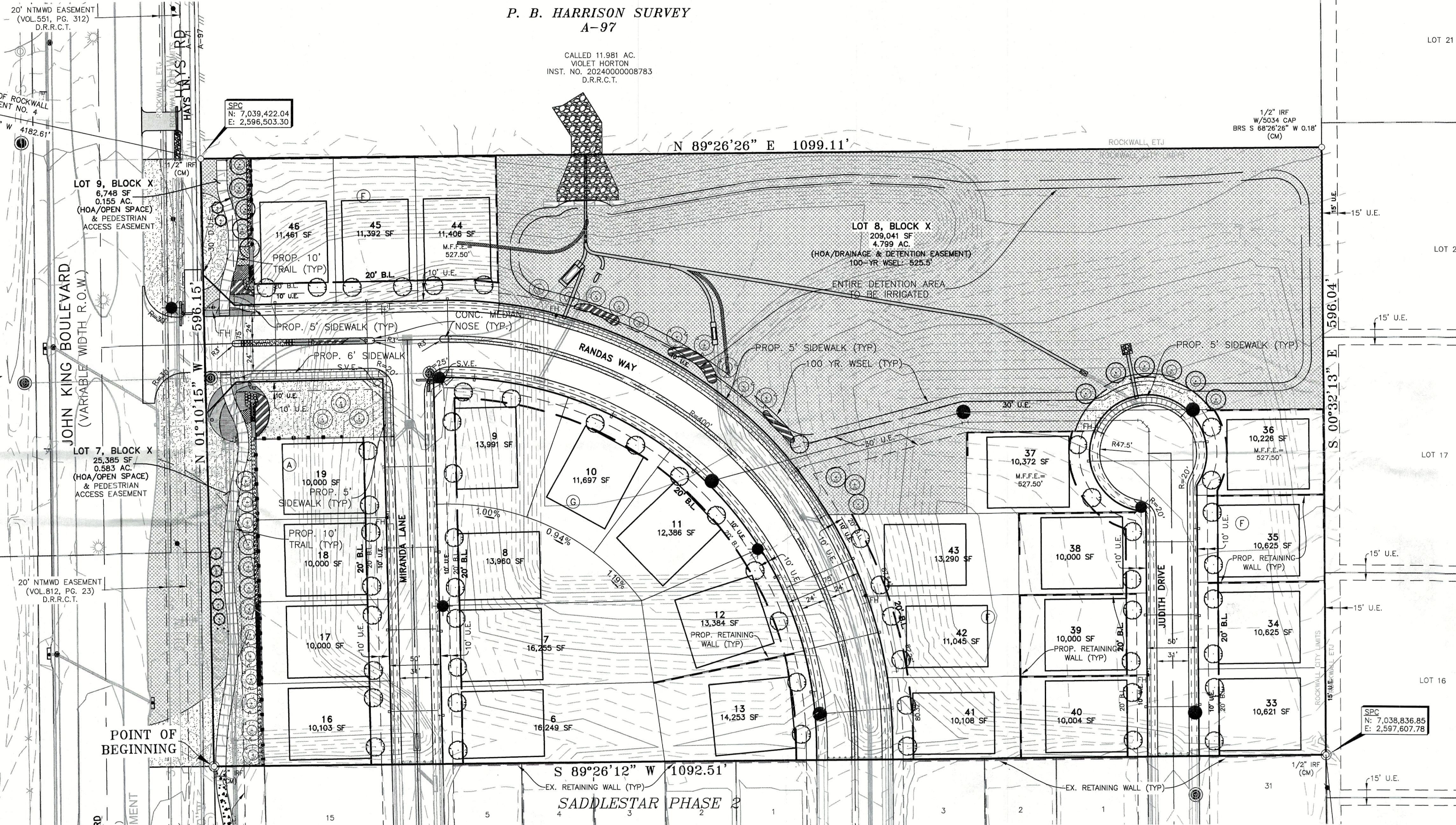

BENCHMARK:
BM#1 (#102)
CIRS "ASC SURVEYING COMPANY" BEING IN THE NORTH MEDIAN OF JOHN KING BLVD, AND TO THE WEST OF THE MAIN ENTRANCE OF THE SUBJECT PROPERTY, AND BEING NORTH OF THE MEDIAN POINT 55'.
ELEVATION = 531.58
BM#2 (#104)
CIRS "ASC SURVEYING COMPANY" BEING IN THE MEDIAN OF JOHN KING BLVD AT THE TURN IN LANE FOR HAYS ROAD, THE MONUMENT #104 IS LOCATED 22' TO THE SOUTHWEST OF THE BEGINNING OF THE LEFT TURNING LANE ON JOHN KING BLVD.
ELEVATION = 538.47
BM#3 (#106)
CIRS "ASC SURVEYING COMPANY" BEING IN THE MEDIAN OF JOHN KING BLVD, TO THE SOUTHEAST OF THE SUBJECT PROPERTY, AND BEING LOCATED 72.5' TO THE SOUTHEAST CORNER OF THE HEADWALL WITH AN 8'X8' BOX CULVERT.
ELEVATION = 557.33'

SITE PLAN SIGNATURE BLOCK

APPROVED:
I hereby certify that the above and foregoing site plan for a development in the City of Rockwall, Texas, was approved by the Planning & Zoning Commission of the City of Rockwall on the 12 day of May, 2026.

WITNESS OUR HANDS, this 12 day of May, 2026.

Jim Cowley
Planning & Zoning Commission, Chairman
Eric
Director of Planning and Zoning

SADDLE STAR PHASE 3 SITE PLAN DATA

- a. 14.995 Acres
- b. PD-79 Zoning
- c. 26 Dwelling Units
- d. 5.537 Acres Open Space
- e. All Common Areas/Open Space to be maintained by the H.O.A.
- f. Denotes Street Lights 20' Maximum Height
- g. Denotes Stop Sign & Street Names

NOTE:
IRRIGATION SHALL MEET THE REQUIREMENTS OF UDC.

ZONING DISTRICT: PD-79
OPEN SPACE = 5.537 AC.
26 DWELLING UNITS
1.734 UNITS PER ACRE

OWNER
ROCKWALL KING 15 LLC
488 ARROYO COURT
SUNNYVALE, TX 75182
(214) 532-0636
FAX (972) 412-4875
EMAIL: rockmking15@gmail.com
FIRM NO. 10192300 JOB NO. 355

**SITE PLAN
SADDLE STAR ESTATES SOUTH
PHASE THREE**

26 SINGLE FAMILY LOTS
3 COMMON AREA LOTS
14.995 ACRES
SITUATED IN THE

P. BRUCE HARRISON SURVEY, A-97
CITY OF ROCKWALL, ROCKWALL COUNTY, TEXAS

PETIT - ECD
CIVIL ENGINEERING/SURVEYING/CONSTRUCTION ADMINISTRATION
TBPELS FIRM REGISTRATION
ENGINEERING FIRM #001145 SURVEYING FIRM #10194792
1600 N COLLINS BLVD. SUITE 100
RICHARDSON, TX 75080
201 WINDCO CIR.
SUITE 100
WYLLIE, TX 75098
(972) 941-8400

GENERAL CONSTRUCTION NOTES

- ALL CONSTRUCTION, TESTING, AND MATERIALS SHALL BE IN ACCORDANCE WITH THE CITY'S CURRENT STANDARDS, DETAILS, AND SPECIFICATIONS.
- PRIOR TO ANY CONSTRUCTION ACTIVITIES, THE CONTRACTOR SHALL BE FAMILIAR WITH THE PLANS INCLUDING ALL NOTES, STANDARD SPECIFICATIONS, DETAILS, AND CITY STANDARDS.
- TESTING AND INSPECTION OF MATERIALS SHALL BE PERFORMED BY A COMMERCIAL TESTING LABORATORY APPROVED BY THE CLIENT AND CITY. CONTRACTOR SHALL FURNISH MATERIALS OR SPECIMENS FOR TESTING, AND SHALL FURNISH SUITABLE EVIDENCE THAT THE MATERIALS PROPOSED TO BE INCORPORATED INTO THE WORK ARE IN ACCORDANCE WITH THE SPECIFICATIONS.
- CONTRACTOR SHALL NOTIFY THE CITY AT LEAST 48 HOURS PRIOR TO BEGINNING ANY CONSTRUCTION.
- CONTRACTOR IS RESPONSIBLE FOR OBTAINING ALL NECESSARY PERMITS AND APPROVALS PRIOR TO BEGINNING ANY CONSTRUCTION.
- CONTRACTOR MUST KEEP AVAILABLE ON-SITE AT ALL TIMES APPROVED CONSTRUCTION PLANS AND COPIES OF ANY REQUIRED PERMITS ALONG WITH THE CURRENT VERSIONS OF THE FOLLOWING REFERENCES: CITY OF ROCKWALL ENGINEERING STANDARDS, NCTCOC SPECIFICATIONS, TxDOT SPECIFICATIONS, TxDOT STANDARD DRAWINGS.
- ALL SHOP DRAWINGS, WORKING DRAWINGS OR OTHER DOCUMENTS WHICH REQUIRE REVIEW BY THE CITY SHALL BE SUBMITTED BY THE CONTRACTOR SUFFICIENTLY IN ADVANCE OF SCHEDULED CONSTRUCTION TO ALLOW NO LESS THAN 14 CALENDAR DAYS FOR REVIEW AND RESPONSE BY THE CITY. THE CONTRACTOR SHALL BE RESPONSIBLE FOR ALL REQUIRED CONSTRUCTION SURVEYING AND STAKING AND SHALL NOTIFY THE CLIENT AND CITY OF ANY DISCREPANCIES PRIOR TO PROCEEDING WITH ANY WORK.
- CONTRACTOR SHALL BE RESPONSIBLE FOR PROTECTING ALL SURVEY MARKERS INCLUDING IRON RODS, PROPERTY CORNERS, OR SURVEY MONUMENTS WITHIN THE LIMITS OF CONSTRUCTION AND OUTSIDE ROW DURING CONSTRUCTION. ANY SURVEY MARKERS DISTURBED DURING CONSTRUCTION SHALL BE REPLACED BY THE CONTRACTOR AT NO COST TO THE CLIENT.
- CONTRACTOR IS RESPONSIBLE FOR KEEPING STREETS AND DRIVEWAYS ADJACENT TO THE PROJECT FREE OF MUD AND DEBRIS AT ALL TIMES. CONTRACTOR SHALL CLEAN UP AND REMOVE ALL LOOSE MATERIAL RESULTING FROM CONSTRUCTION OPERATIONS. THE CONTRACTOR SHALL TAKE ALL AVAILABLE PRECAUTIONS TO CONTROL DUST.
- THE EXISTENCE AND LOCATIONS OF THE PUBLIC AND FRANCHISE UTILITIES SHOWN ON THE DRAWINGS WERE OBTAINED FROM AVAILABLE RECORDS AND ARE APPROXIMATE. THE CONTRACTOR SHALL DETERMINE THE DEPTH AND LOCATION OF EXISTING UNDERGROUND UTILITIES PRIOR TO EXCAVATING, TRENCHING, OR DRILLING AND SHALL BE REQUIRED TO TAKE ANY PRECAUTIONARY MEASURES TO PROTECT ALL LINES SHOWN AND / OR ANY OTHER UNDERGROUND UTILITIES NOT OF RECORD OR NOT SHOWN ON THE PLANS. THE CONTRACTOR SHALL BE RESPONSIBLE FOR CONTACTING ALL PUBLIC AGENCIES AND FRANCHISE UTILITIES 48 HOURS PRIOR TO CONSTRUCTION. (DIG-TESS 1-800-344-8377) THE CONTRACTOR MAY BE REQUIRED TO EXPOSE THESE FACILITIES AT NO COST TO THE CITY. THE CONTRACTOR WILL BE RESPONSIBLE FOR DAMAGES TO UTILITIES IF THE DAMAGE IS CAUSED BY NEGLIGENCE OR FAILURE TO HAVE LOCATES PERFORMED.
- THE CONTRACTOR SHALL BE RESPONSIBLE FOR ANY DAMAGE TO EXISTING FACILITIES OR ADJACENT PROPERTIES DURING CONSTRUCTION. ANY REMOVAL OR DAMAGE TO EXISTING FACILITIES SHALL BE REPLACED OR REPAIRED TO EQUAL OR BETTER CONDITION BY THE CONTRACTOR.
- CONTRACTOR SHALL BE RESPONSIBLE FOR FURNISHING AND INSTALLING ALL TEMPORARY AND PERMANENT TRAFFIC CONTROL IN ACCORDANCE WITH THE MINIMUM REQUIREMENTS OF THE LATEST REVISION OF THE TEXAS MANUAL ON UNIFORM TRAFFIC CONTROL DEVICES (TMUTCD) AND TxDOT BARRICADE AND CONSTRUCTION STANDARDS.
- CONTRACTOR SHALL NOT IMPEDE TRAFFIC ON EXISTING STREETS, DRIVEWAYS, ALLEYS, OR FIRE LANES OPEN TO THE PUBLIC. IN THE EVENT THE CONSTRUCTION WORK REQUIRES THE CLOSURE OF AN EXISTING STREET, ALLEY, OR FIRE LANE, THE CONTRACTOR SHALL REQUEST THE ROAD CLOSURE THROUGH THE CITY TRAFFIC DIVISION.
- CONTRACTOR SHALL NOT STORE MATERIALS, EQUIPMENT OR OTHER CONSTRUCTION ITEMS ON ADJACENT PROPERTIES OR RIGHT-OF-WAY WITHOUT THE PRIOR WRITTEN CONSENT OF THE PROPERTY OWNER AND THE CITY.
- TEMPORARY FENCING SHALL BE INSTALLED PRIOR TO THE REMOVAL OF EXISTING FENCING. TEMPORARY FENCING SHALL BE REMOVED AFTER PROPOSED FENCING IS APPROVED BY THE CITY. ALL TEMPORARY AND PROPOSED FENCING LOCATIONS SHALL BE SUBJECT TO FIELD REVISIONS AS DIRECTED BY THE CITY.
- UNUSABLE EXCAVATED MATERIAL, OR CONSTRUCTION DEBRIS SHALL BE REMOVED AND DISPOSED OF OFFSITE AT AN APPROVED DISPOSAL FACILITY BY THE CONTRACTOR AT HIS EXPENSE.
- CONTRACTOR SHALL AVOID DAMAGE TO EXISTING TREES. WHEN NECESSARY, TREES AND SHRUB TRIMMING FOR CONSTRUCTION SHALL BE PERFORMED BY CERTIFIED TREE WORKER OR UNDER THE DIRECTION OF A REGISTERED LANDSCAPE ARCHITECT OR CERTIFIED ARBORIST.
- EROSION CONTROL DEVICES SHALL BE INSTALLED ON ALL PROJECTS PRIOR TO BEGINNING CONSTRUCTION AND SHALL BE MAINTAINED THROUGHOUT THE PROJECT IN A CONDITION ACCEPTABLE TO THE CITY.
- CONTRACTOR SHALL LOCATE AND PROTECT ALL EXISTING LANDSCAPE IRRIGATION SYSTEMS. DAMAGE TO EXISTING IRRIGATION SYSTEMS AND LANDSCAPE MATERIALS SHALL BE RESTORED TO EQUAL OR BETTER CONDITION AT NO COST TO CITY OR CLIENT.
- IT IS THE CONTRACTOR'S RESPONSIBILITY TO MAINTAIN A NEAT AND ACCURATE RECORD OF CONSTRUCTION FOR THE CLIENT'S AND CITY'S RECORDS.

CONSTRUCTION PLANS FOR SCREENING AND BUFFERING

~SADDLE STAR SOUTH -PHASE 3~

CITY OF ROCKWALL
ROCKWALL COUNTY, TEXAS

RESUBMITTAL DATE: April 29, 2026

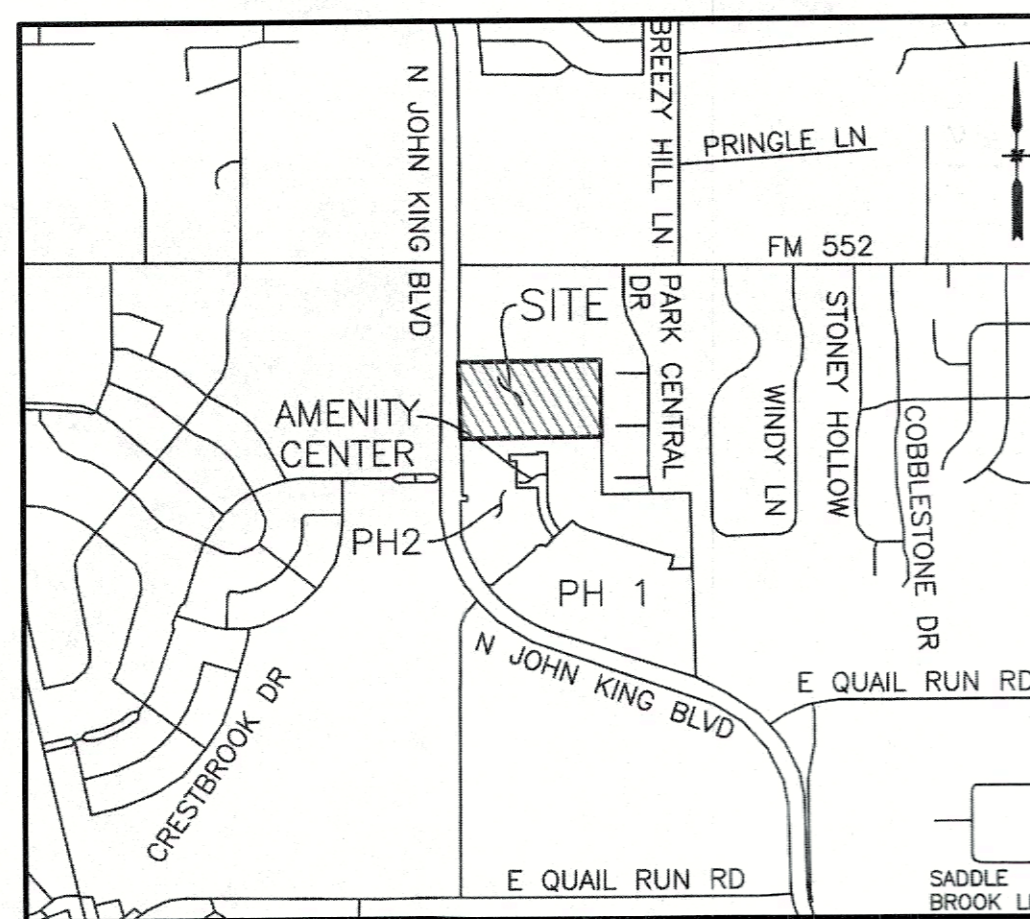

LOCATION MAP
NOT TO SCALE

SHEET INDEX	
OVERALL	OVERALL LAYOUT PLAN
HS1-HS4	HARDSCAPE PLANS
HS5-HS7	HARDSCAPE DETAILS
EX1	ENTRY LIGHTING EXHIBIT
FE1	OVERALL FENCE EXHIBIT
L1-L5	LANDSCAPE PLANS
L6	LANDSCAPE SCHEDULE & DETAILS

APPROVED:

I hereby certify that the above and foregoing site plan for a development in the City of Rockwall, Texas, was approved by the Planning & Zoning Commission of the City of Rockwall on the 12 day of May, 2026.

WITNESS OUR HANDS, this 12 day of May, 2026.

John Conway
Planning & Zoning Commission, Chairman

John Conway
Director of Planning and Zoning

OWNER / DEVELOPER:

KPA
2200 ROSS AVENUE, SUITE 4200W
DALLAS, TEXAS 75201
PH. 972-716-2900
CONTACT: PAT ATKINS

CIVIL ENGINEER:

ENGINEERING CONCEPTS & DESIGN, L
201 WINDCO CIRCLE, SUITE 200
WYLIE, TEXAS 75098
PH. 972-941-8400
CONTACT: RYAN KING

LANDSCAPE ARCHITECT:

JOHNSON VOLK CONSULTING
704 CENTRAL PARKWAY EAST, SUITE 1200
PLANO, TEXAS 75074
PH. 972-201-3100
CONTACT: CODY JOHNSON, RLA, ASLA, LI

GENERAL LANDSCAPE NOTES:

INSPECTIONS:

- NO EXCAVATION SHALL OCCUR IN CITY R.O.W. WITHOUT A R.O.W. PERMIT--CONTACT THE PUBLIC WORKS DEPARTMENT.
- THE CONTRACTOR SHALL MARK ALL WATER LINES, SEWER LINES, AND TREE LOCATIONS PRIOR TO CALLING FOR ROW INSPECTION AND PERMIT.
- THE LANDSCAPE INSTALLATION SHALL COMPLY WITH APPROVED LANDSCAPE DRAWINGS PRIOR TO FINAL ACCEPTANCE BY THE CITY AND ISSUANCE OF A CERTIFICATE OF OCCUPANCY.
- WATER METERS, CLEANOUTS AND OTHER APPURTENANCES, SHALL BE ACCESSIBLE, ADJUSTED TO GRADE, CLEARLY MARKED WITH FLAGGING AND COMPLIANT WITH PUBLIC WORKS DEPARTMENT STANDARDS PRIOR TO CALLING FOR FINAL LANDSCAPE AND ROW INSPECTIONS.

LANDSCAPE STANDARDS:

- PLANTINGS AND LANDSCAPE ELEMENTS SHALL COMPLY WITH THE CITY'S ENGINEERING DESIGN STANDARDS, PUBLIC R.O.W. VISIBILITY REQUIREMENTS.
- UNLESS OTHERWISE SPECIFIED, TREES SHALL BE PLANTED NO LESS THAN 4' FROM CURBS, SIDEWALKS, UTILITY LINES, SCREENING WALLS AND OTHER STRUCTURES. THE CITY HAS FINAL APPROVAL FOR ALL TREE PLACEMENTS.
- A MINIMUM THREE FEET (3') RADIUS AROUND A FIRE HYDRANT MUST REMAIN CLEAR OF LANDSCAPE PURSUANT TO THE FIRE CODE.
- STREET TREES, WHERE REQUIRED, SHALL BE (10') MINIMUM FROM THE EDGE OF A STORM SEWER CURB INLET BOX AND THE EDGE OF THE ROOT BALL SHALL BE (4') MINIMUM FROM THE WATER METER.
- THE AMERICAN STANDARD FOR NURSERY STOCK (ANSI Z60.1-2014) SPECIFICATIONS SHALL GOVERN PLANT QUALIFICATIONS, GRADES, AND STANDARDS.
- TREE PLANTING SHALL COMPLY WITH DETAILS HEREIN AND THE INTERNATIONAL SOCIETY OF ARBORICULTURE (ISA) STANDARDS.
- A 2-3" LAYER OF MULCH SHALL BE PROVIDED AROUND THE BASE OF THE PLANTED TREE. THE MULCH SHALL BE PULLED BACK 4" FROM THE TRUNK OF THE TREE.
- TREE PTS SHALL BE TESTED FOR WATER PERCOLATION. IF WATER DOES NOT DRAIN OUT OF TREE PIT WITHIN 24-HOURS, THE TREE SHALL BE MOVED OR DRAINAGE SHALL BE PROVIDED.
- ALL BEDS TO HAVE 3" OF COMPOSTED SOIL, LIVING EARTH TECHNOLOGY, OR APPROVED EQUAL TILLED AND TURNED TO A DEPTH OF 8" MINIMUM.
- ALL PLANT BEDS SHALL BE TOP-DRESSED WITH A MINIMUM OF 3 INCHES OF HARDWOOD MULCH.
- NATIVE SITE TOPSOIL IS TO BE PROTECTED FROM EROSION OR STOCKPILED. NATIVE SITE TOPSOIL SHALL BE LABORATORY TESTED BY AN ACCREDITED LABORATORY AND AMENDED PER SAID LABORATORY'S RECOMMENDATIONS.

IRRIGATION STANDARDS:

- ANY CHANGES TO THESE APPROVED IRRIGATION DRAWINGS SHALL BE AUTHORIZED BY THE CITY.
- CONTACT DEVELOPMENT SERVICES FOR AN IRRIGATION PERMIT PRIOR TO INSTALLING THE IRRIGATION SYSTEM.
- IRRIGATION OVER-SPRAY ON STREETS AND WALKS IS PROHIBITED.
- MAINLINES, VALVES, OR CONTROL WIRES SHALL NOT BE LOCATED IN THE CITY'S ROW.
- ET IRRIGATION CONTROLLERS SHALL BE PROGRAMMED AND ADJUSTED TO NOT EXCEED THE LANDSCAPE WATER ALLOWANCE (LWA) PRIOR TO APPROVAL OF LANDSCAPE INSTALLATION.
- VALVES SHALL BE LOCATED A MINIMUM OF (3') AWAY FROM STORM SEWERS, AND SANITARY SEWER LINES AND 5 FEET FROM CITY FIRE HYDRANTS AND WATER VALVES.
- THE BORE DEPTH UNDER STREETS, DRIVE AISLES, AND FIRE LANES SHALL PROVIDE (2') OF CLEARANCE (MINIMUM).
- IRRIGATION HEADS THAT RUN PARALLEL AND NEAR PUBLIC WATER AND SANITARY SEWER LINES, SHALL BE FED FROM STUBBED LATERALS OR BULL-BEADS. A MINIMUM FIVE FOOT (5') SEPARATION IS REQUIRED BETWEEN IRRIGATION MAIN LINES AND LATERALS THAT RUN PARALLEL TO PUBLIC WATER AND SANITARY SEWER LINES.
- NO VALVES, BACKFLOW PREVENTION ASSEMBLIES, QUICK COUPLERS ETC. SHALL BE LOCATED CLOSER THAN 10' FROM THE CURB AT STREET OR DRIVE INTERSECTION.

MAINTENANCE STANDARDS:

- THE OWNER SHALL BE RESPONSIBLE FOR THE ESTABLISHMENT, MAINTENANCE, AND VIGOR OF PLANT MATERIAL IN ACCORDANCE WITH THE DESIGN INTENT AND AS APPROPRIATE FOR THE SEASON OF THE YEAR.
- LANDSCAPE AND OPEN AREAS SHALL BE FREE OF TRASH, LITTER AND WEEDS.
- NO PLANT MATERIAL SHALL BE ALLOWED TO ENCROACH ON R.O.W., SIDEWALKS OR EASEMENTS TO THE EXTENT THAT VISION OR ROUTE OF TRAVEL FOR VEHICULAR, PEDESTRIAN, OR BICYCLE TRAFFIC IS IMPEDED.
- TREE MAINTENANCE SHALL BE IN ACCORDANCE WITH THE STANDARDS OF THE INTERNATIONAL SOCIETY OF ARBORICULTURE.
- TREE STAKING MATERIALS, IF USED, SHALL BE REMOVED AFTER (1) GROWING SEASON, NO MORE THAN (1) YEAR AFTER INSTALLATION (STEEL TREE STAKES, WIRES, AND HOSES ARE PROHIBITED).

TREE PROTECTION NOTES:

- CONTACT DEVELOPMENT SERVICES FOR A TREE REMOVAL PERMIT PRIOR TO REMOVAL OR TRANSPLANTING OF ANY TREES.
- ALL TREES WHICH ARE TO REMAIN ON SITE SHALL BE PROTECTED WITH A (4') TALL BRIGHTLY COLORED PLASTIC FENCE, OR SILT FENCE, PLACED AT THE DRIP LINE OF THE TREES.
- PRIOR TO THE PRE-CONSTRUCTION MEETING OR OBTAINING A GRADING PERMIT, ALL TREE MARKINGS AND PROTECTIVE FENCING SHALL BE INSTALLED BY THE OWNER AND BE INSPECTED BY DEVELOPMENT SERVICES.
- NO EQUIPMENT SHALL BE CLEANED, OR HARMFUL LIQUIDS DEPOSITED WITHIN THE LIMITS OF THE ROOT ZONE OF TREES WHICH REMAIN ON SITE.
- NO SIGNS, WIRES, OR OTHER ATTACHMENTS SHALL BE ATTACHED TO ANY TREE TO REMAIN ON SITE.
- VEHICULAR AND CONSTRUCTION EQUIPMENT SHALL NOT PARK OR DRIVE WITHIN THE LIMITS OF THE DRIP LINE.
- GRADE CHANGES IN EXCESS OF 3 INCHES (CUT OR FILL) SHALL NOT BE ALLOWED WITHIN A ROOT ZONE, UNLESS ADEQUATE TREE PRESERVATION METHODS ARE APPROVED BY THE CITY.
- NO TRENCHING SHALL BE ALLOWED WITHIN THE DRIP-LINE OF A TREE, UNLESS APPROVED BY THE CITY.
- ALL REMOVED TREES SHALL BE CHIPPED AND USED FOR MULCH ON SITE OR HAULED OFF-SITE.
- ALL TREE MAINTENANCE TECHNIQUES SHALL BE IN CONFORMANCE WITH INDUSTRY IDENTIFIED STANDARDS. IMPROPER OR MALICIOUS PRUNING TECHNIQUES ARE STRICTLY PROHIBITED.



TBPELS: Engineering Firm No. 11962 / Land Surveying Firm No. 10194033
704 Central Parkway East | Suite 1200 | Plano, TX 75074 | 972.201.3100

E:\projects\2026\20260110\20260110.dwg (pad001b-hs.dwg)

ROCKWALL MIDDLE SCHOOL

SADDLE STAR PHASE 6.

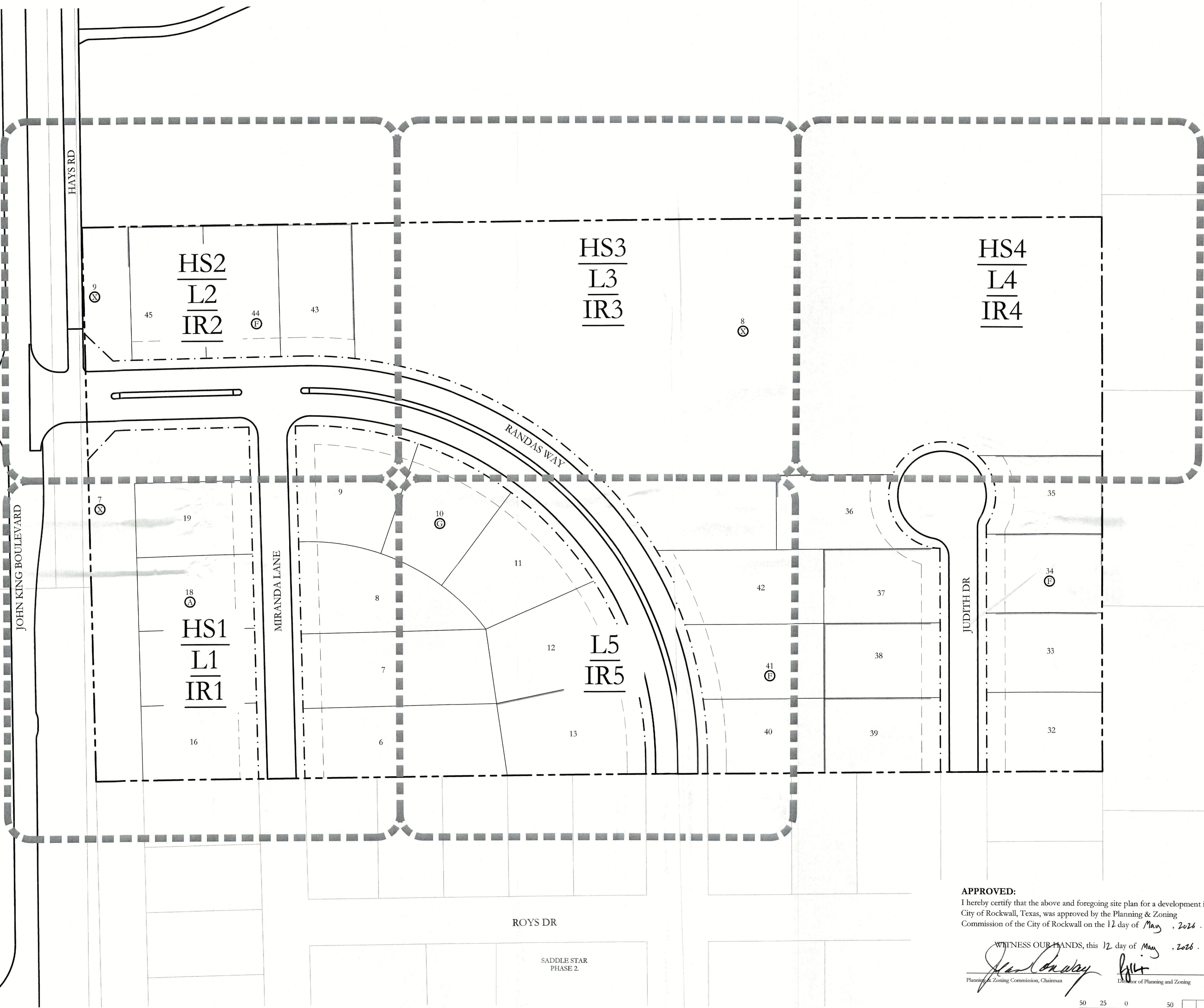

ROYS DR

SADDLE STAR PHASE 2.

APPROVED:

I hereby certify that the above and foregoing site plan for a development in the City of Rockwall, Texas, was approved by the Planning & Zoning Commission of the City of Rockwall on the 12 day of May, 2026.

WITNESS OUR HANDS, this 12 day of May, 2026.

Jean Conway
Jean Conway
Planning & Zoning Commission, Chairman

[Signature]
Director of Planning and Zoning

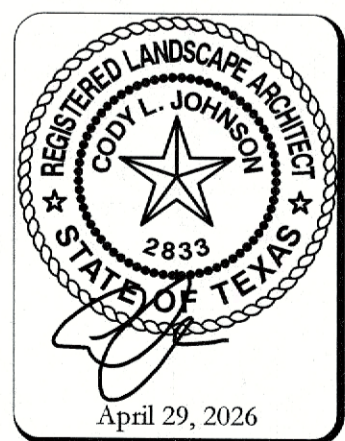
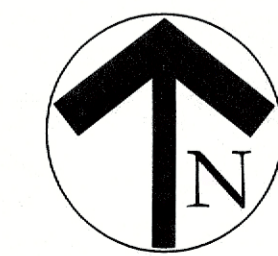
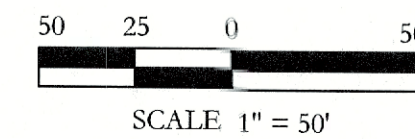

SCALE: 1" = 50'
One Inch
JVC No PAD001B

OVERALL

JOHNSON VOLK CONSULTING
 TBP&LS Engineering Firm No. 11962 / Land Surveying Firm No. 10194033
 704 Central Parkway East | Suite 1200 | Plano, TX 75074 | 972.201.3100

SADDLE STAR SOUTH PHASE 3
 CITY OF ROCKWALL
 ROCKWALL COUNTY, TEXAS

SCREENING AND BUFFERING
 OVERALL LAYOUT PLAN

CITY PROJECT NO. SP2026-011

MATCHLINE
 REF: SHEET HS2, L2, IR2
 REF: SHEET HS1, L1, IR1

HARDSCAPE LEGEND	
	6'-0" HT. ENTRY SIGN WALL. REFER TO DETAILS 1,2&3/HS5.
	14'-0" HT. STONE ENTRY TOWER. REFER TO DETAILS 1&4/HS5.
	7'-0" HT. STONE COLUMN. REFER TO DETAILS 1&3/HS6.
	6'-0" HT. ORNAMENTAL METAL FENCE. REFER TO DETAILS 1&2/HS6.
	7'-0" HT. STONE COLUMN ATOP RETAINING WALL. REFER TO DETAIL 1/HS7.

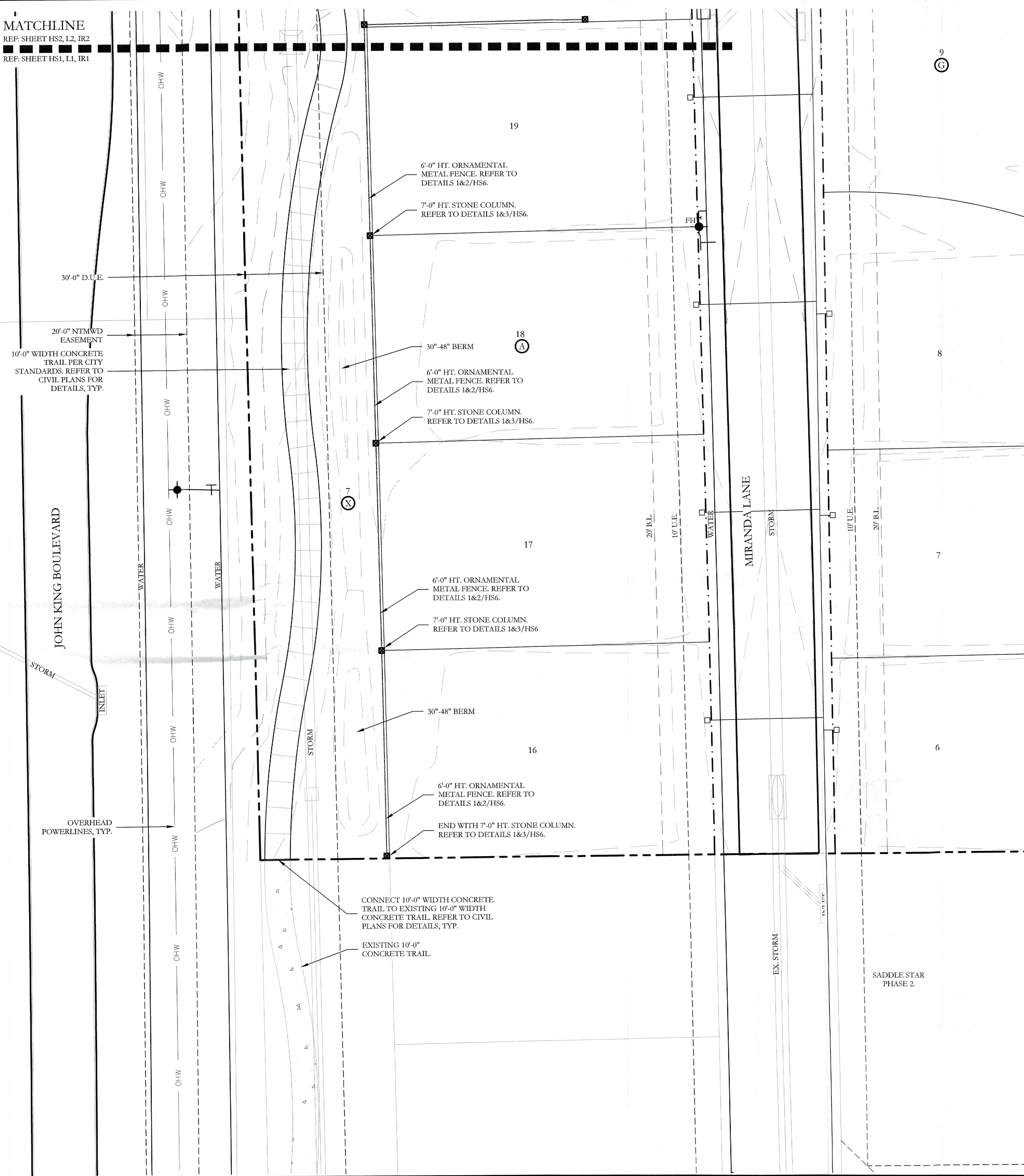

JOHNSON VOLK CONSULTING
 TDFELS, Engineering Firm No. 11962 / Land Surveying Firm No. 10194033
 704 Central Parkway East | Suite 1200 | Plano, TX 75074 | 972.201.3100

SADDLE STAR SOUTH
 PHASE 3
 CITY OF ROCKWALL
 ROCKWALL COUNTY, TEXAS

SCREENING AND BUFFERING
 HARDSCAPE PLAN

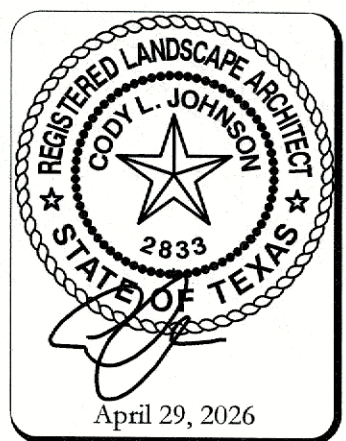

SCALE:
 1" = 20'
 One Inch
 JVC No PAD001B

HS1 of 7

CITY PROJECT NO. SP2026-011

APPROVED:
 I hereby certify that the above and foregoing site plan for a development in the City of Rockwall, Texas, was approved by the Planning & Zoning Commission of the City of Rockwall on the 12 day of May, 2026.



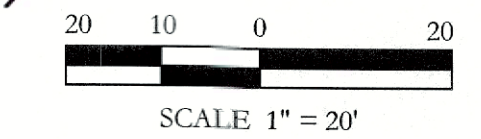

WITNESS OUR HANDS, this 12 day of May, 2026.
John Conroy Director of Planning and Zoning



E:\gis\dmr\projects\pad\pad001b.dwg (pad001b-hs.dwg)

CALLED 12.00 AC.
MICHAEL & STACY MILLER
INST. NO. 20170000011122
D.R.R.C.T.

HARDSCAPE LEGEND

-  6'-0" HT. ENTRY SIGN WALL. REFER TO DETAILS 1,2&3/HSS.
-  14'-0" HT. STONE ENTRY TOWER. REFER TO DETAILS 1&4/HSS.
-  7'-0" HT. STONE COLUMN. REFER TO DETAILS 1&3/HSS6.
-  6'-0" HT. ORNAMENTAL METAL FENCE. REFER TO DETAILS 1&2/HSS6.
-  7'-0" HT. STONE COLUMN ATOP RETAINING WALL. REFER TO DETAIL 1/HST.

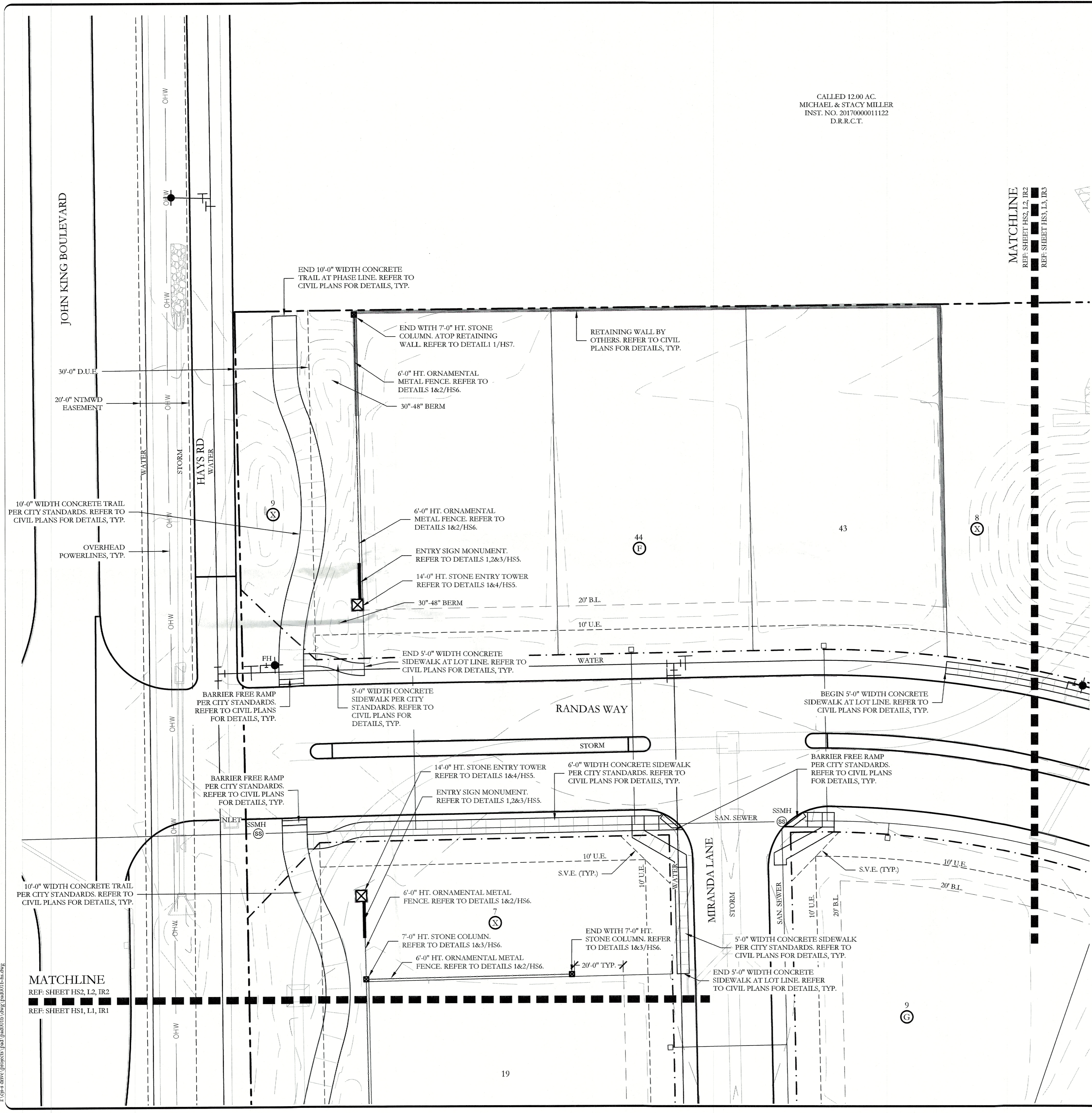

MATCHLINE
REF: SHEET HS2, L2, IR2
REF: SHEET HS3, L3, IR3

MATCHLINE
REF: SHEET HS2, L2, IR2
REF: SHEET HS1, L1, IR1

APPROVED:
I hereby certify that the above and foregoing site plan for a development in the City of Rockwall, Texas, was approved by the Planning & Zoning Commission of the City of Rockwall on the 12 day of May, 2026.

WITNESS OUR HANDS, this 12 day of May, 2026.
Jean Conway
Planning & Zoning Commission, Chairman
[Signature]
Director of Planning and Zoning

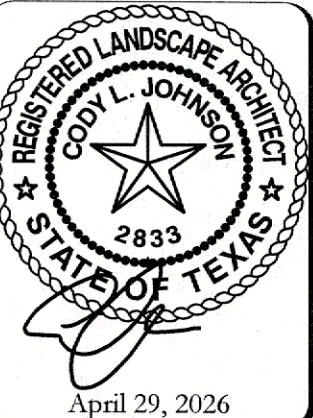
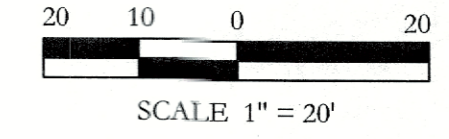
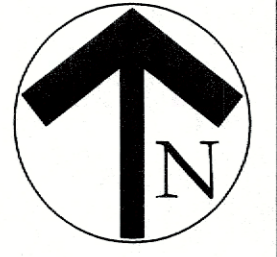

MATCHLINE
REF: SHEET HS2, L2, IR2
REF: SHEET HS3, L3, IR3

MATCHLINE
REF: SHEET HS3, L3, IR3
REF: SHEET HS4, L4, IR4

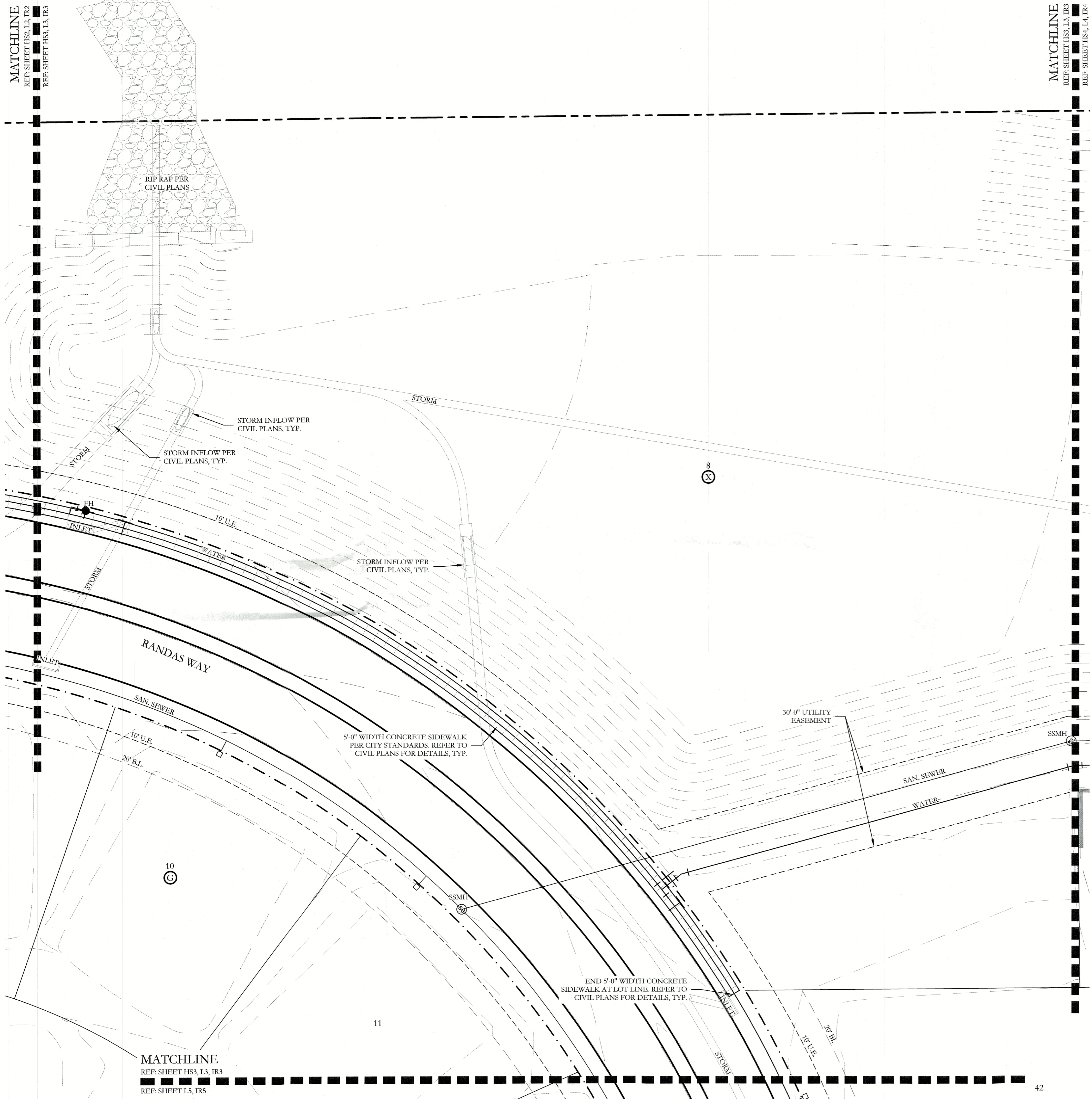

	6'-0" HT. ENTRY SIGN WALL. REFER TO DETAILS 1,2&3/H55.
	14'-0" HT. STONE ENTRY TOWER. REFER TO DETAILS 1&4/H55.
	7'-0" HT. STONE COLUMN. REFER TO DETAILS 1&3/H56.
	6'-0" HT. ORNAMENTAL METAL FENCE. REFER TO DETAILS 1&2/H56.
	7'-0" HT. STONE COLUMN ATOP RETAINING WALL. REFER TO DETAIL 1/H57.

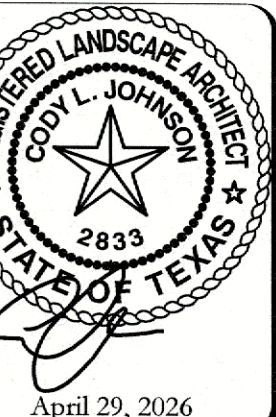

APPROVED:
 I hereby certify that the above and foregoing site plan for a development in the City of Rockwall, Texas, was approved by the Planning & Zoning Commission of the City of Rockwall on the 12 day of May, 2026.

WITNESS OUR HANDS, this 12 day of May, 2026.
John Carley Planning & Zoning Commission, Chairman
[Signature] Director of Planning and Zoning

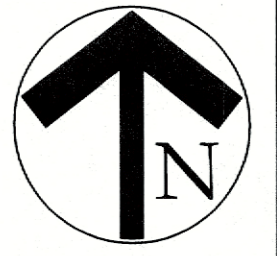
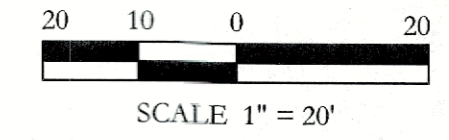

MATCHLINE
 REF: SHEET HS3, L3, IR3
 REF: SHEET L5, IR5

K:\projects\projects\pad\pad001b.dwg, pad001b-hs.dwg

SCALE:
 1" = 20'
 One Inch
 JVC No PAD001B

HS3 of 7

MATCHLINE
 REF: SHEET HS3, L3, R3
 REF: SHEET HS4, L4, R4

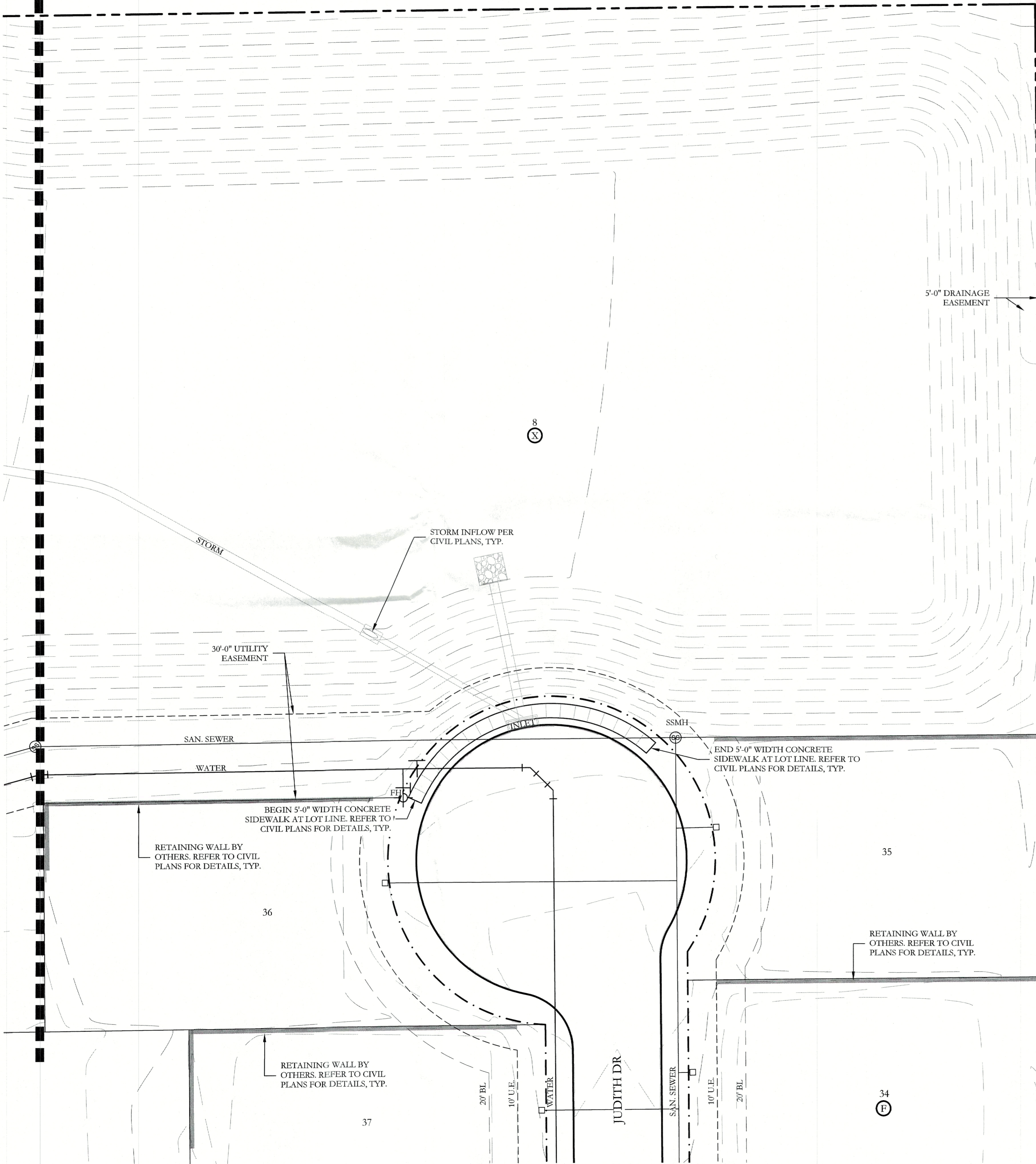

HARDSCAPE LEGEND	
	6'-0" HT. ENTRY SIGN WALL. REFER TO DETAILS 1,2&3/H55.
	14'-0" HT. STONE ENTRY TOWER. REFER TO DETAILS 1&4/H55.
	7'-0" HT. STONE COLUMN. REFER TO DETAILS 1&3/H56.
	6'-0" HT. ORNAMENTAL METAL FENCE. REFER TO DETAILS 1&2/H56.
	7'-0" HT. STONE COLUMN ATOP RETAINING WALL. REFER TO DETAIL 1/H57.

APPROVED:

I hereby certify that the above and foregoing site plan for a development in the City of Rockwall, Texas, was approved by the Planning & Zoning Commission of the City of Rockwall on the 12 day of May, 2026.

WITNESS OUR HANDS, this 12 day of May, 2026.

Jean Bradley
 Planning & Zoning Commission, Chairman

Phillip
 Director of Planning and Zoning

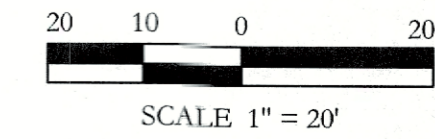

SCALE:
 1" = 20'

One Inch

JVC No PAD001B

HS4 of 7

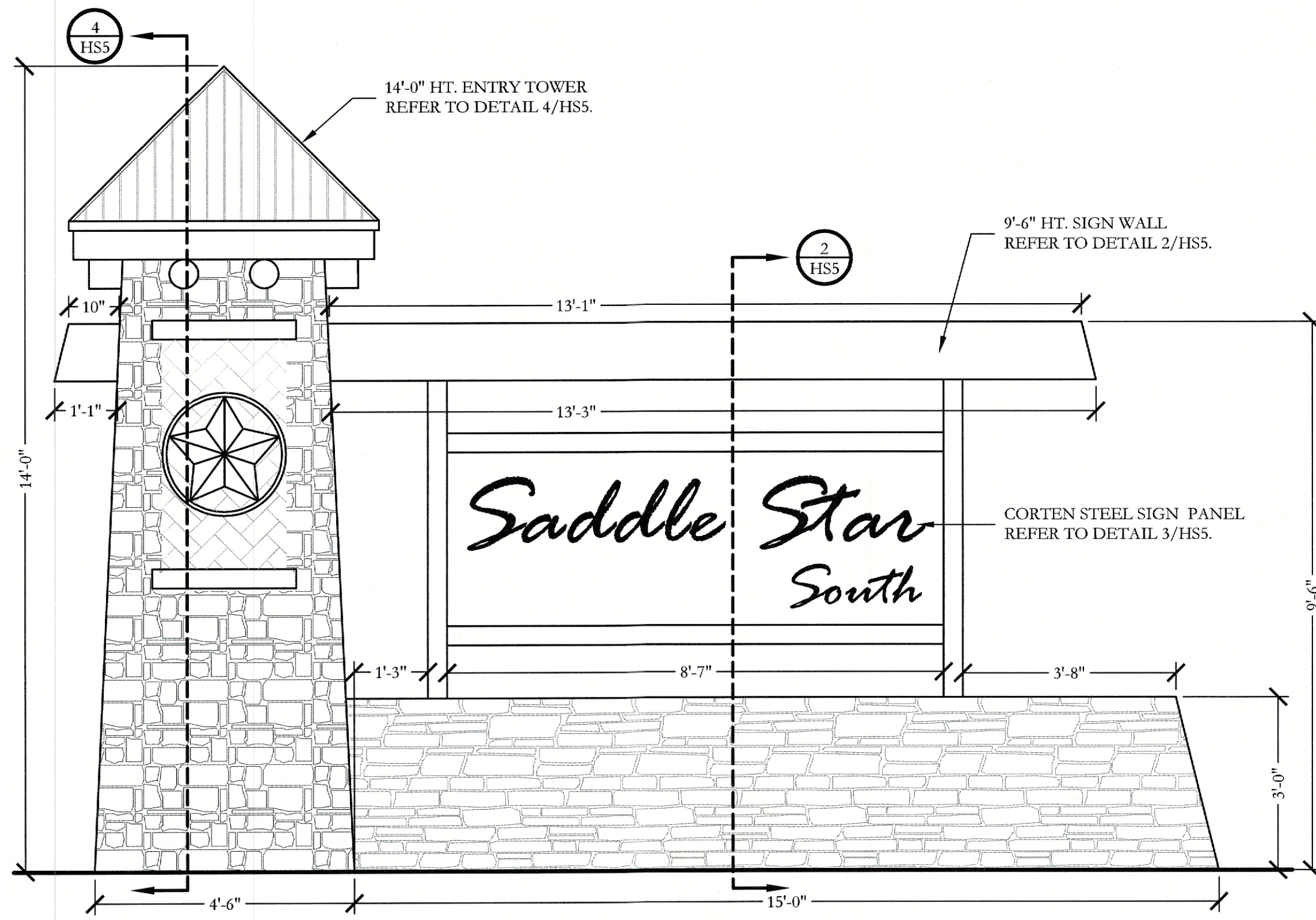

1 ENTRY SIGN MONUMENT
ELEVATION

SCALE: 1/2" = 1'-0"

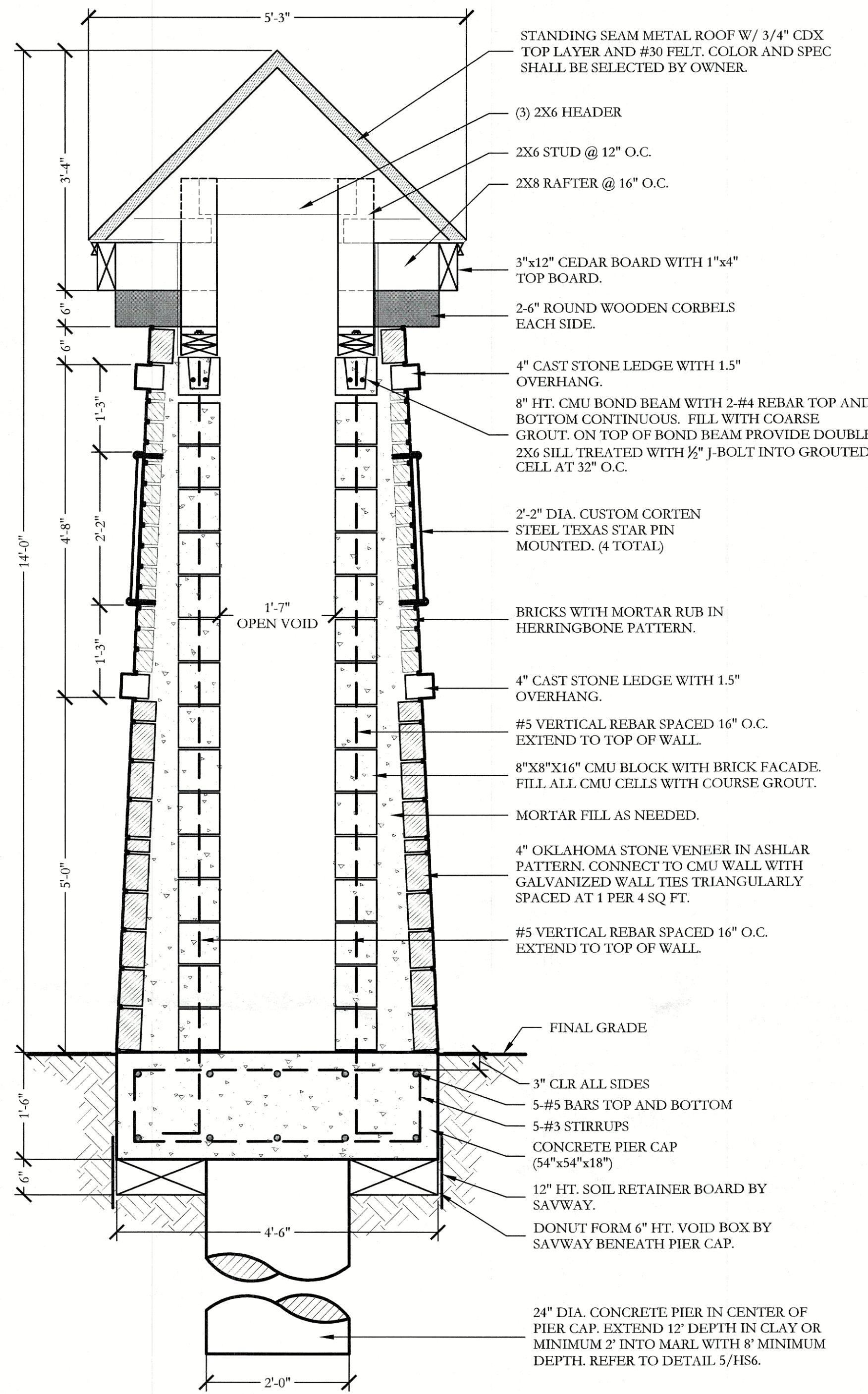

4 14'-0" HT. STONE ENTRY TOWER
SECTION

SCALE: 3/4" = 1'-0"

NOTE:
ALL 24" DIAMETER CONCRETE PIERS
MUST BE LOCATED IN THE CENTER
OF THE PIER CAP.

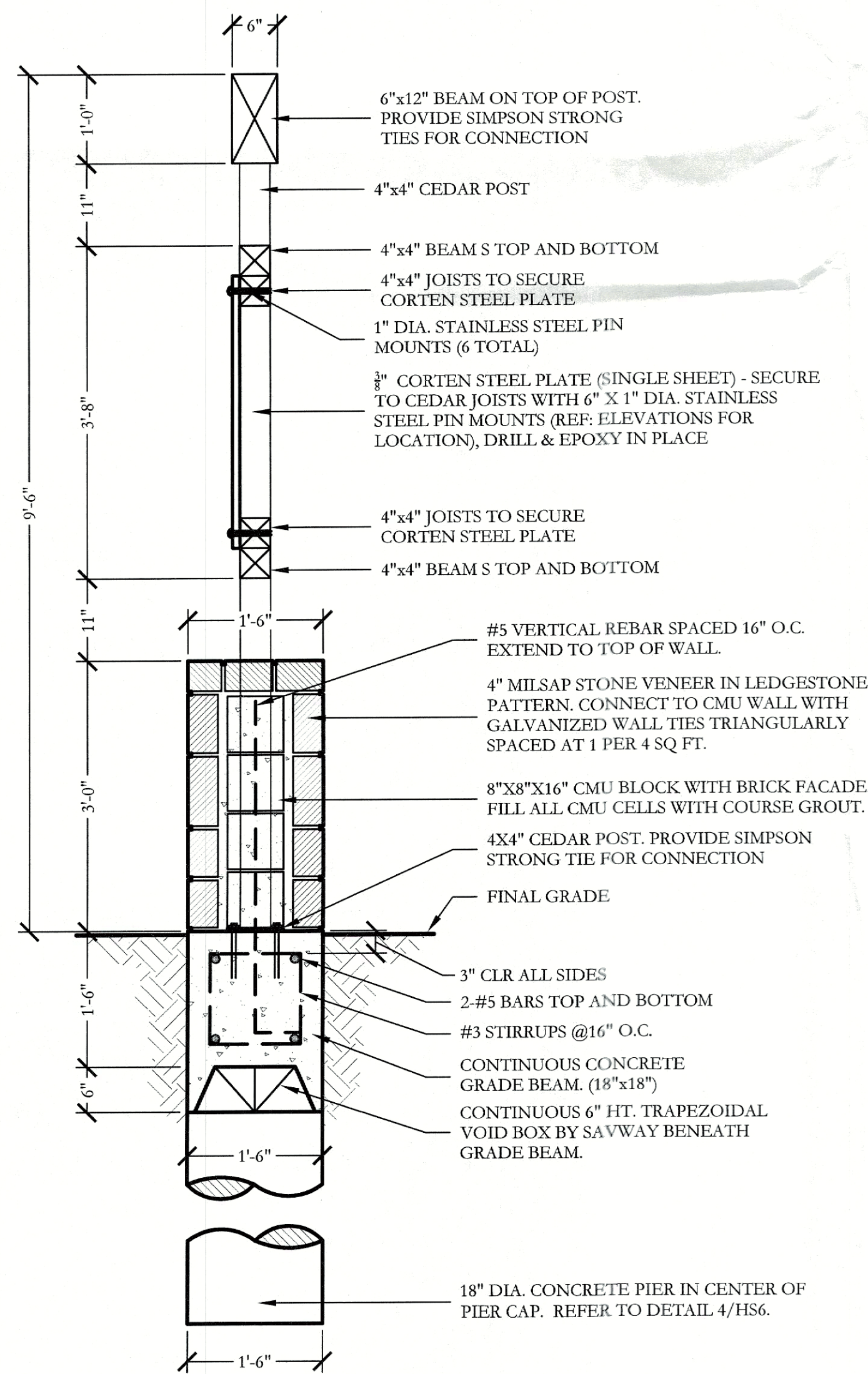

2 9'-6" HT. SIGN WALL
ELEVATION

SCALE: 3/4" = 1'-0"

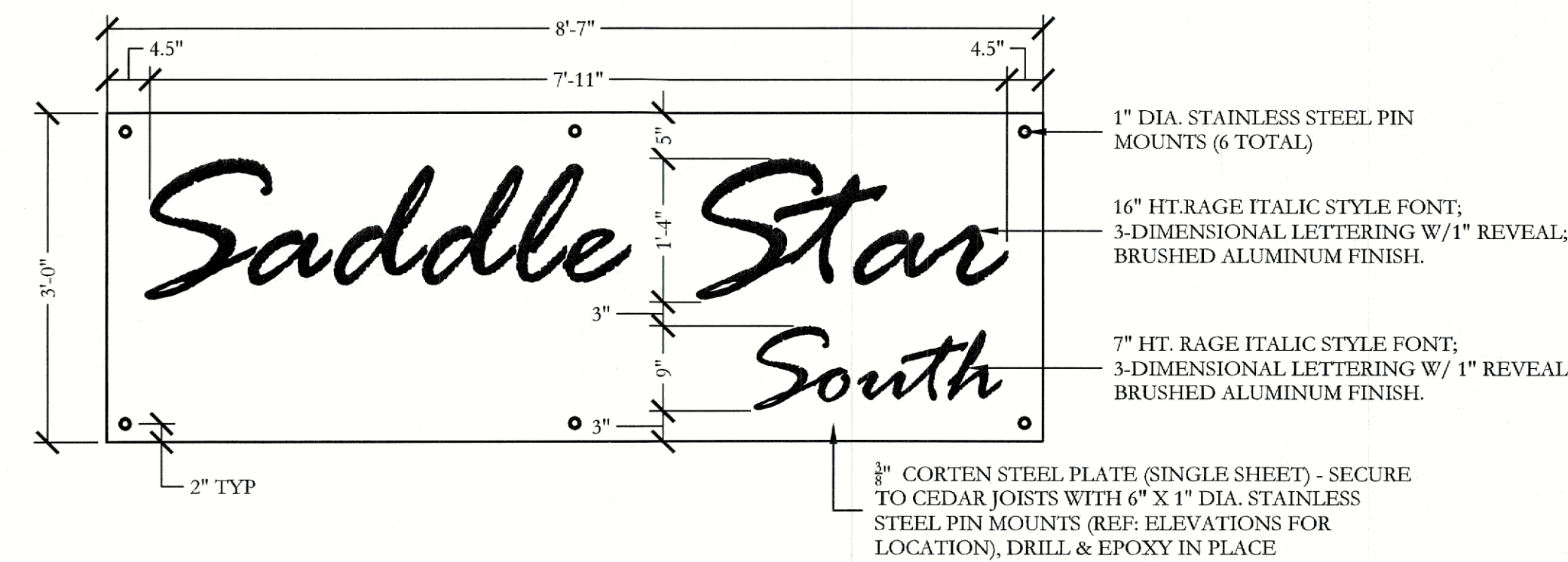

3 CORTEN STEEL SIGN PANEL
ELEVATION

SCALE: 3/4" = 1'-0"

WALL NOTES

1. THESE DETAILS AND SPECIFICATIONS ARE APPLICABLE ONLY FOR THE SITE CONDITIONS AND HEIGHTS SHOWN HEREIN. IF CONDITIONS CHANGE FROM THOSE DESCRIBED HEREIN, THE ENGINEER SHOULD BE NOTIFIED IMMEDIATELY TO DETERMINE THE EFFECT, IF ANY, ON THE STRUCTURAL DESIGN AND LAYOUT.
2. THE CONTRACTOR IS RESPONSIBLE FOR MAKING HIMSELF FAMILIAR WITH ALL UNDERGROUND UTILITIES, PIPES, AND STRUCTURES EITHER SHOWN OR NOT SHOWN ON THE PLANS. THE CONTRACTOR WILL BE RESPONSIBLE FOR ANY COST INCURRED DUE TO DAMAGE OR REPLACEMENT OF SAID UTILITIES AND STRUCTURES CAUSED BY HIS FORCES.
3. ALL EARTHWORK SHALL BE PERFORMED AS INDICATED IN THE GEOTECHNICAL INVESTIGATION. PROPER EXECUTION OF EARTHWORK SHALL BE VERIFIED BY AN INDEPENDENT TESTING LAB.
4. PRE-POUR OBSERVATION OF FOOTINGS, BEAMS, AND PIERS IS RECOMMENDED BY OR UNDER THE DIRECTION OF A LICENSED PROFESSIONAL ENGINEER.
5. ALL CONCRETE USED IN FOOTINGS AND PIERS SHALL HAVE A MINIMUM COMPRESSIVE STRENGTH OF 3000 PSI @ 28 DAYS. CONCRETE USED IN COLUMNS SHALL HAVE A MINIMUM COMPRESSIVE STRENGTH OF 3000 PSI @ 28 DAYS.
6. ALL REINFORCING SHALL BE NEW BILLET STEEL, ASTM A615, GRADE 60 EXCEPT STIRRUPS SHALL BE GRADE 40 AND SPIRALS SHALL BE ASTM A82, GRADE 60.
7. CONCRETE FOR DRILLED PIERS SHALL BE POURED WITHIN 8 HOURS OF DRILLING PIER HOLES.
8. REFER TO DETAILS FOR TYPE AND SIZE OF STONE WALL REINFORCING.
9. ALL MORTAR TO BE TYPE S, MORTAR COLOR TO BE SELECTED BY OWNER. MASONRY CEMENT WILL NOT BE ALLOWED.
10. ALL MORTAR JOINTS ARE TO BE 3/8" CONCAVE TOOLED JOINTS.
11. STONE AND BRICK VENEER MATERIAL SHALL BE SELECTED BY OWNER.
12. THE CONTRACTOR IS RESPONSIBLE FOR ALL REQUIRED PERMITS, APPLICABLE FEES, AND CITY INSPECTIONS.
13. LAYOUT OF THE PROPOSED SCREENING WALL SHALL BE PERFORMED IN THE FIELD BY THE OWNER'S REPRESENTATIVE AND THE CONTRACTOR PRIOR TO BEGINNING CONSTRUCTION.
14. THE WALL STONE MATERIAL & PATTERN SHALL BE SELECTED BY OWNER AS NOTED ON LAY STONE COURSES LEVEL AND PLUMB. DO NOT EXCEED 1/4" VARIATION FROM LEVEL IN 20 FEET MAXIMUM.
15. CLEAN STONEMWORK PROMPTLY AFTER COMPLETION WITH FIBER BRUSHES, CLEAN WATER OR APPROVED CLEANING AGENT. DO NOT USE WIRE BRUSHES OR ACID TYPE CLEANING AGENTS.
16. THE CONTRACTOR SHALL PROVIDE A 4' X 4' MOCKUP OF THE STONE AND BRICK SCREEN WALL FOR THE OWNERS REVIEW PRIOR TO BEGINNING THE STONE WORK. THE APPROVED "MOCKUP" SHALL SERVE AS THE STANDARD FOR THE STONE WORK ON THE PROJECT.
17. THE CONTRACTOR SHALL OBTAIN A PERMIT FOR ALL WALL CONSTRUCTION AND SECURE ALL NECESSARY INSPECTIONS AND CERTIFICATIONS REQUIRED.

APPROVED:
I hereby certify that the above and foregoing site plan for a development in the City of Rockwall, Texas, was approved by the Planning & Zoning Commission of the City of Rockwall on the 12 day of May, 2026.

WITNESS OUR HANDS, this 12 day of May, 2026.
Jean Conway, Director of Planning and Zoning
Richard Reaves, Planning & Zoning Commission, Chairman

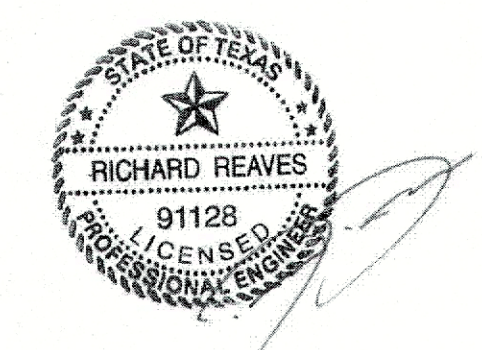

September 09, 2025

I:\GIS-a.dmv\project\pad\pad001b.dwg, pad001b.tbl.dwg

CITY PROJECT NO. SP2026-011

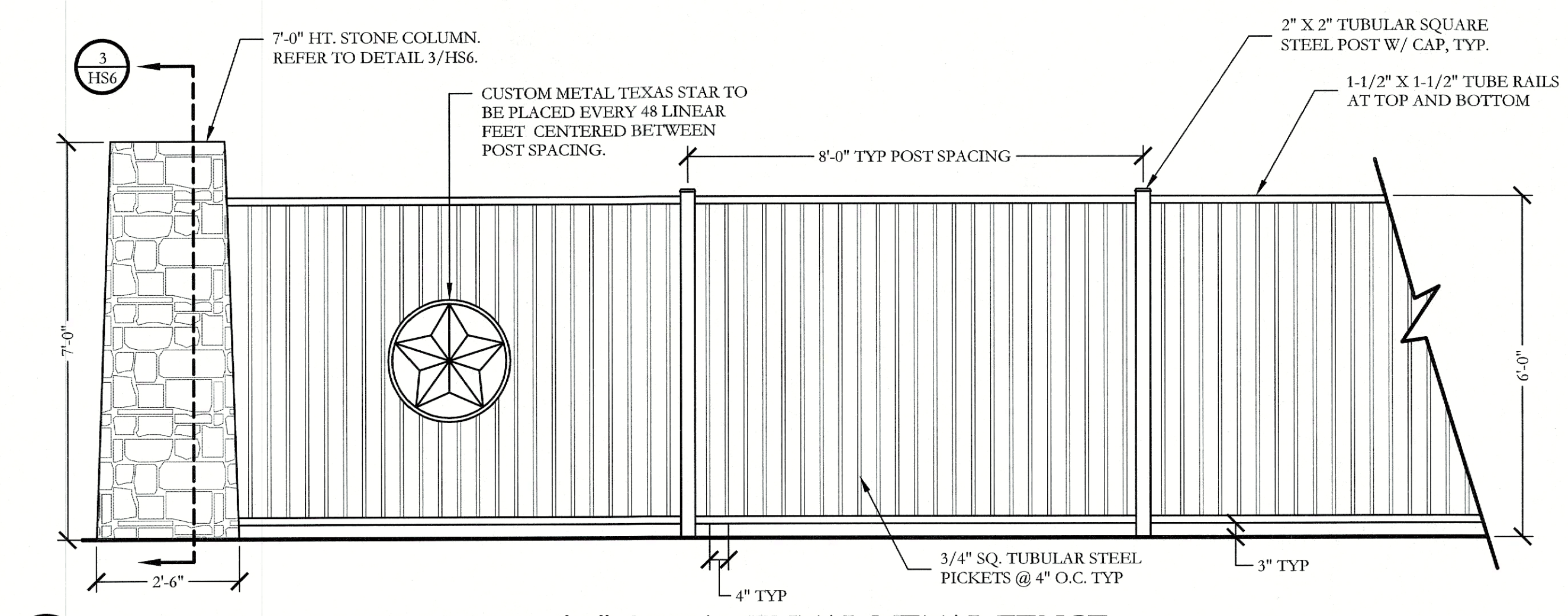

1 7'-0" STONE COLUMN AND 6'-0" ORNAMENTAL METAL FENCE ELEVATION SCALE: 1/2" = 1'-0"

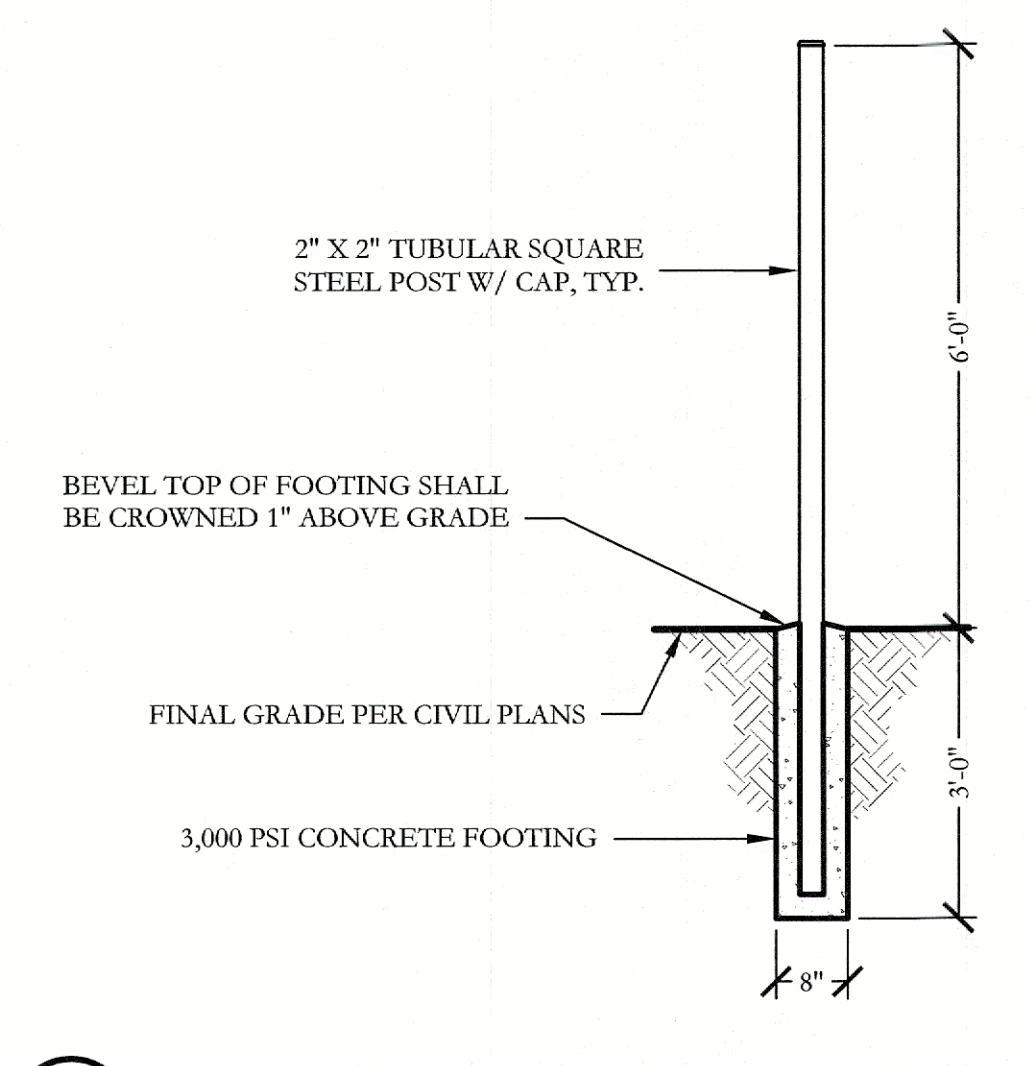

2 TYPICAL METAL POST FOOTING SECTION SCALE: 1/2" = 1'-0"

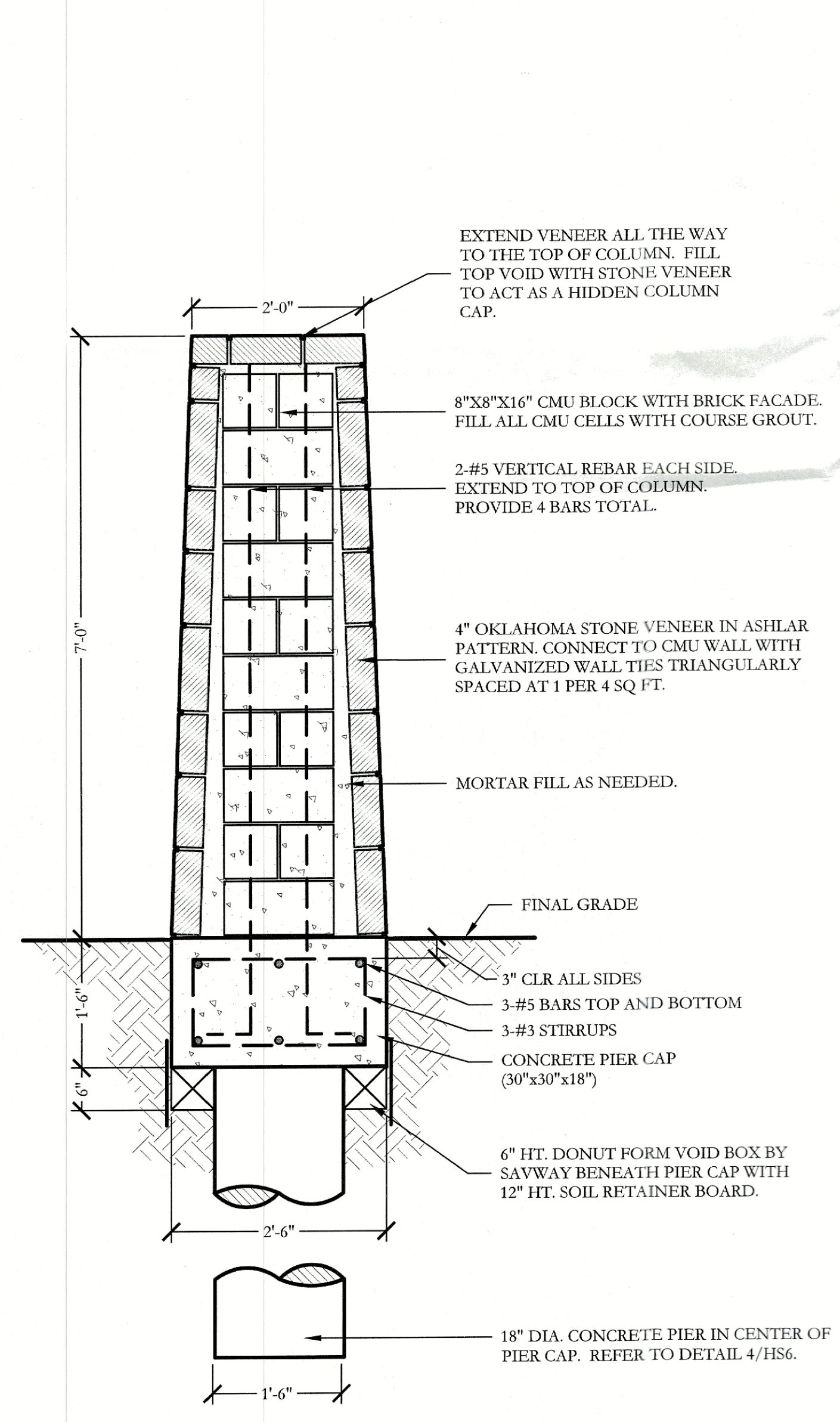

3 7'-0" HT. STONE COLUMN SECTION SCALE: 3/4" = 1'-0"

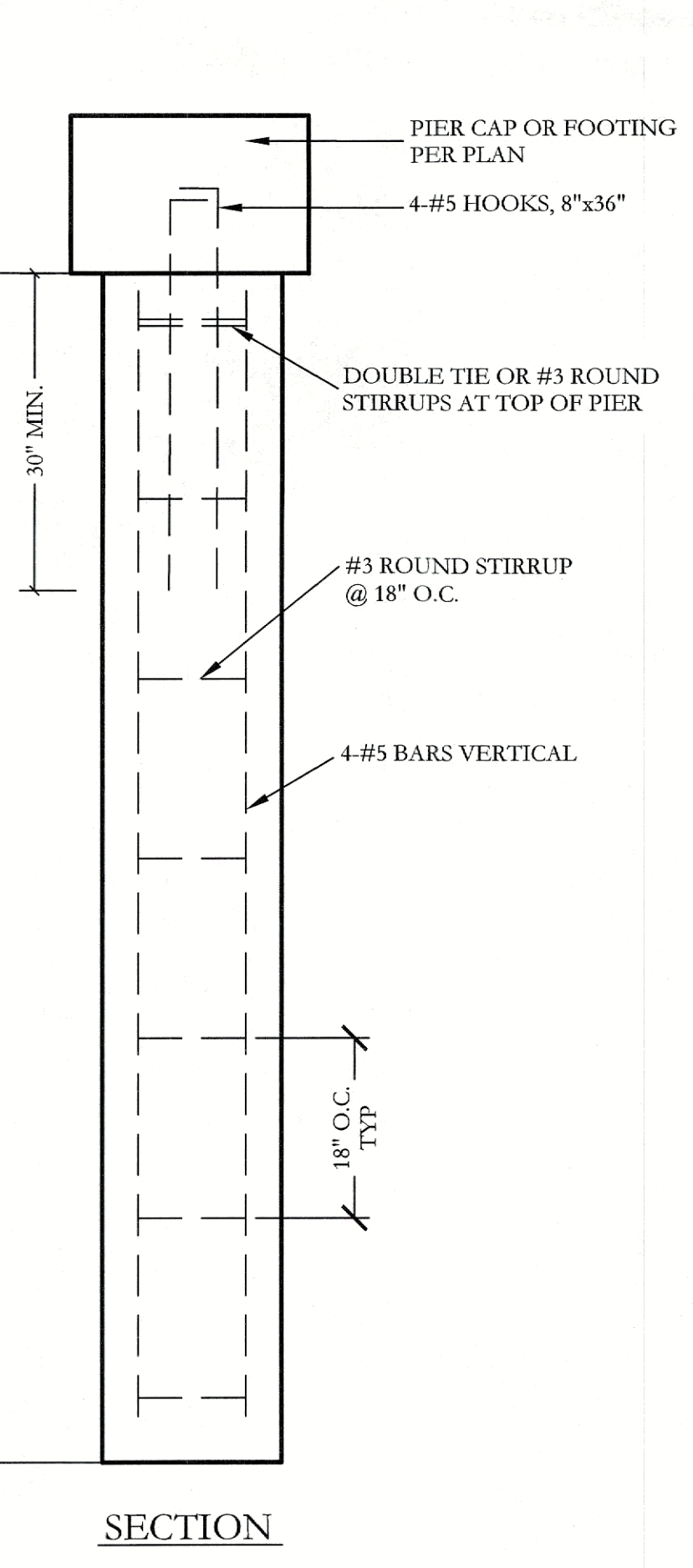
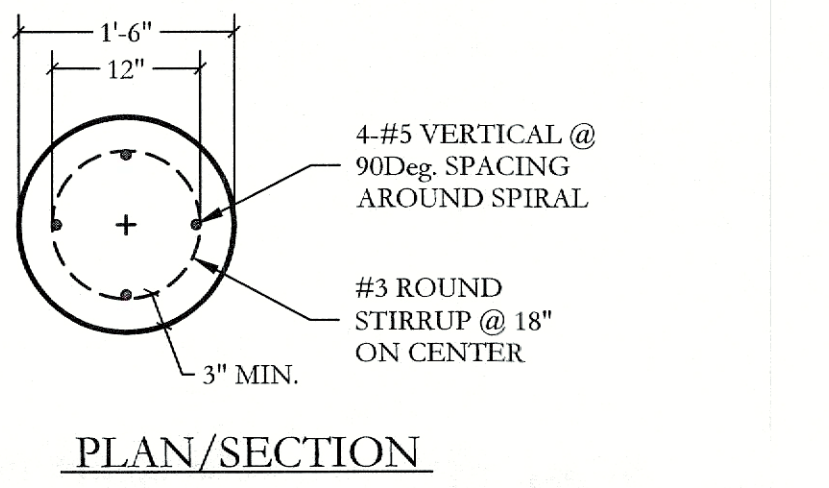

4 PIER (18" DIA.) SECTION SCALE: 3/4" = 1'-0"

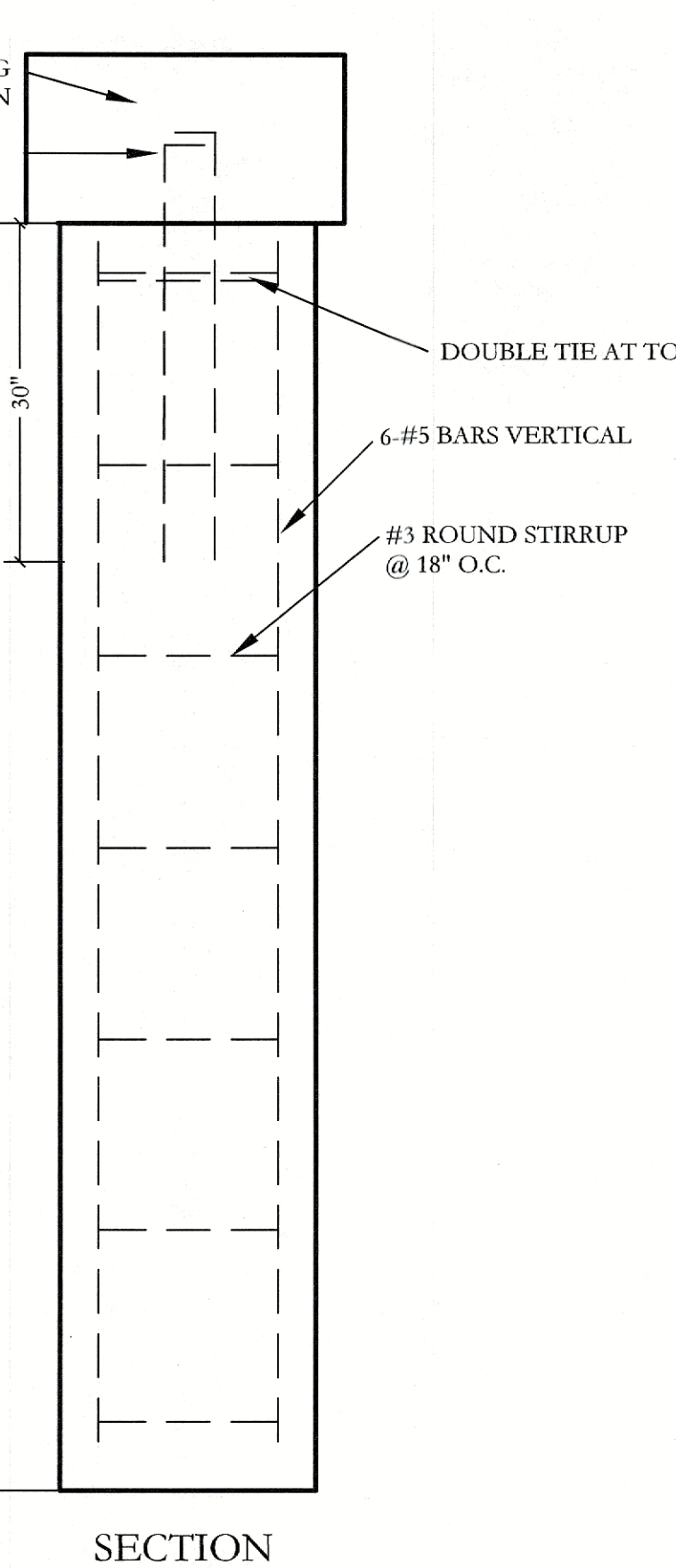
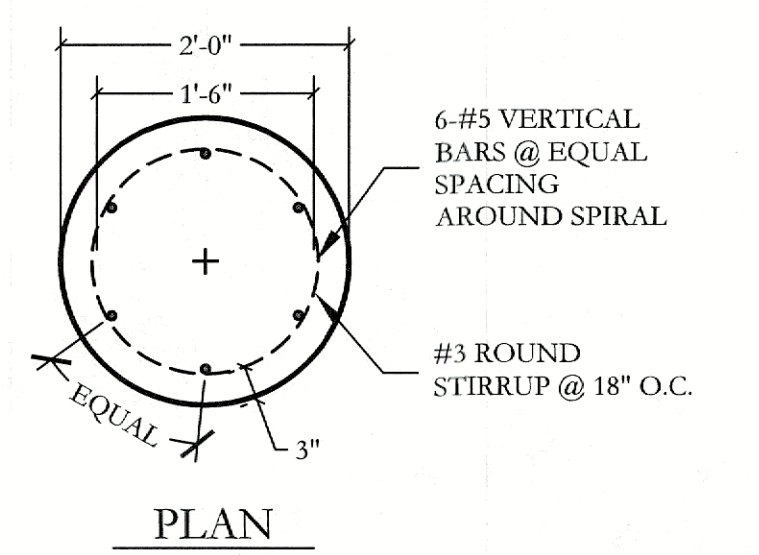

5 PIER (24" DIA.) SECTION SCALE: 3/4" = 1'-0"

GENERAL NOTES - HARDSCAPE CONSTRUCTION

- CAST-IN-PLACE CONCRETE**
- ALL CONCRETE SHALL BE 3000 PSI, NORMAL WEIGHT, 28 DAY STRENGTH WITH A 4 TO 6 INCH SLUMP. THE CEMENT SHALL BE TYPE 1 AND SHALL CONFORM TO ASTM C150. AGGREGATES SHALL CONFORM TO ASTM C39.
 - ALL MIXING, TRANSPORTING, PLACING, AND CURING OF CONCRETE SHALL COMPLY WITH ACT 318.
 - CONCRETE SHALL NOT BE PLACED IN RAINING OR FREEZING WEATHER.
 - CHLORIDES SHALL NOT BE USED.
 - MAXIMUM AGGREGATE SIZE = 1".
- CONCRETE REINFORCING STEEL**
- ALL REINFORCEMENT SHALL CONFORM TO ASTM A615 60 GRADE AND DEFORMED PER ASTM A305. PROVIDE 38 BAR DIAMETER LAP SPLICES FOR ALL CONTINUOUS BARS UNLESS NOTED OTHERWISE.
 - PROVIDE THE FOLLOWING MINIMUM COVER FOR CONCRETE CAST IN PLACE REINFORCEMENT:
 - CONCRETE CAST AGAINST EARTH AND PERMANENTLY EXPOSED TO EARTH: 3 INCHES
 - CONCRETE EXPOSED TO EARTH OR WEATHER:
 - (A) BARS LARGER THAN NO. 5: 2 INCHES
 - (B) BARS NO. 5 AND SMALLER: 1-1/2 INCHES.
 - CONCRETE NOT EXPOSED TO EARTH OR WEATHER:
 - (A) BARS LARGER THAN NO. 11: 1-1/2 INCHES
 - (B) BARS NO. 11 AND SMALLER: 3/4 INCHES.
 - BEAMS AND COLUMNS: 1-1/2 INCHES
 - SHELLS AND FOLDED PLATES
 - (A) BAR LARGER THAN NO. 5: 3/4 INCHES
 - (B) BARS NO. 5 AND SMALLER: 1/2 INCHES.
 - ALL REINFORCING STEEL SHALL BE CLEAN AND FREE OF GREASE.
- DRILLED PIERS**
- PIERS NOT SPECIFICALLY LOCATED ON THE PLAN SHALL BE CENTERED ON WALL OR BEAM.
 - PIER REINFORCING AND CONCRETE SHALL BE PLACED IMMEDIATELY OR TO WITHIN A MAXIMUM OF 8 HOURS AFTER DRILLING IS COMPLETE.
 - STEEL CASING IS REQUIRED WHEN MORE THAN 2 INCHES OF STANDING WATER IS PRESENT AT THE BOTTOM OF THE SHAFTS PRIOR TO PLACEMENT OF STEEL AND CONCRETE.
 - PROVIDE 6-#5 DIAMETER LAP SPLICES IN ALL VERTICAL PIER REINFORCING AS REQUIRED
 - PROVIDE PIER TO GRADE BEAM REBAR TO MATCH SIZE, QUANTITY, AND LOCATION OF LONGITUDINAL PIER REINFORCING. MIN DOWEL PROJECTION INTO PIER = 30 BAR DIA. MIN DOWEL PROJECTION INTO BEAM = TOP LONGITUDINAL GRADE BEAM REINFORCING. PROVIDE STANDARD HOOK AT TERMINAL END OF DOWEL IN GRADE BEAM.
- STRUCTURAL CONCRETE MASONRY UNIT**
- CONCRETE MASONRY UNITS SHALL BE HOLLOW LOAD-BEARING TYPE N-1 CONFORMING TO ASTM C90 AND HAVE A MINIMUM COMPRESSIVE STRENGTH OF 1900 PSI.
 - CONCRETE MASONRY UNITS SHALL HAVE A MINIMUM PRISM STRENGTH OF 1500 PSI AT 28 DAYS.
 - MORTAR SHALL BE ASTM C270, TYPE S, WITH A MINIMUM COMPRESSIVE STRENGTH OF 1800 PSI IN ACCORDANCE WITH ASTM C780. MASONRY CEMENT IS PROHIBITED.
 - COARSE GROUT SHALL HAVE A MINIMUM COMPRESSIVE STRENGTH OF 2500 PSI AND A MAXIMUM AGGREGATE SIZE OF 1/2" IN ACCORDANCE WITH ASTM C476. REFER TO DETAILS FOR WALL REINFORCING BAR SIZE AND SPACING.
 - REINFORCE HORIZONTAL JOINTS WITH GALVANIZED LADDER-TYPE STEEL IN ACCORDANCE WITH ANSI/ASTM A82. SIDE AND CROSS RODS SHALL BE 9 GA MINIMUM.
 - HORIZONTAL REINFORCEMENT SHALL BE SPACED AT 16" MAXIMUM. PROVIDE A 16" LAP AT SPLICES.
 - JOINT REINFORCING SHALL BE DISCONTINUOUS AT CONTROL AND EXPANSION JOINTS.
 - LAP VERTICAL REINFORCING BARS AT 72 BAR DIAMETERS.
 - LAP HORIZONTAL REINFORCING BARS AT 48 BAR DIAMETERS.
 - PLACE GROUT USING LOW-LIFT METHOD, 6"-8" MAXIMUM LIFTS.

- ORNAMENTAL METAL FENCE NOTES**
- THE CONTRACTOR IS RESPONSIBLE FOR MAKING HIMSELF FAMILIAR WITH ALL UNDERGROUND UTILITIES, PIPES, AND STRUCTURES EITHER SHOWN OR NOT SHOWN ON THE PLANS. THE CONTRACTOR WILL BE RESPONSIBLE FOR ANY COST INCURRED DUE TO DAMAGE OR REPLACEMENT OF SAID UTILITIES AND STRUCTURES CAUSED BY HIS FORCES.
 - ALL CONCRETE USED IN FOOTING AND PIERS SHALL HAVE A MINIMUM COMPRESSIVE STRENGTH OF 3000 PSI @ 28 DAYS.
 - THE CONTRACTOR IS RESPONSIBLE FOR ALL REQUIRED PERMITS AND CITY INSPECTIONS.
 - ALL ORNAMENTAL METAL TUBES, POSTS, RAILS AND PICKETS SHALL BE FLUSH AND FREE OF ALL DENTS, SPURS, AND SHARP EDGES AND SHALL BE INSTALLED LEVEL, PLUMB, AND SQUARE.
 - PROVIDE CONTINUOUS WELDS ALONG ALL EDGES OF FENCE MEMBERS.
 - GRIND SMOOTH ALL WELDS.
 - ALL METAL SURFACES SHALL BE PRIMED AND PAINTED WITH TWO COATS OF RUSTPROOF PAINT, COLOR TO BE FLAT BLACK. CONTRACTOR TO SUBMIT SAMPLES AS REQUIRED.
 - CONTRACTOR IS RESPONSIBLE FOR VERIFYING ALL DIMENSIONS BEFORE MANUFACTURING GATES AND FENCE. GATE LOCKING MECHANISM SHALL BE SELECTED BY OWNER.
 - ALL ORNAMENTAL METAL FENCE MEMBERS ARE TO BE TUBULAR MEMBERS IN ACCORDANCE WITH ASTM 513 HOT ROLLED STRUCTURAL STEEL 50,000 PSI TENSILE STRENGTH, 60,000 PSI YIELD STRENGTH.
 - FENCE MEMBER SIZES TO BE AS FOLLOWS:
 - PICKETS, 3/4" SQUARE 16 GA.
 - RAILS, 1-1/2" X 1-1/2" TUBE 16 GA.
 - POSTS, 2" SQUARE 11 GA.
 - POSTS, 3" SQUARE 11 GA.
 - CONCRETE FOOTING FOR POSTS SHALL BE 3X POST WIDTH.
 - POSTS SHALL BE PLACED AT A MINIMUM DISTANCE OF 6'-0" O.C AND A MAXIMUM DISTANCE OF 8'-0" O.C.
 - FENCE SHALL MEET LOCAL CODES AND REQUIREMENTS. CONTRACTOR SHALL BE RESPONSIBLE FOR ENSURING COMPLIANCE INCLUDING NECESSARY UPSTIZING OF POSTS, PICKETS AND HORIZONTAL BARS AND INCREASING THE HEIGHT OF THE FENCE AS IT APPEARS IN THIS DETAIL AT NO ADDITIONAL COST TO THE OWNER FOR MATERIALS AND/OR LABOR.

APPROVED:
I hereby certify that the above and foregoing site plan for a development in the City of Rockwall, Texas, was approved by the Planning & Zoning Commission of the City of Rockwall on the 12 day of May, 2025.

WITNESS OUR HANDS, this 12 day of May, 2025.

Jean Conway Planning & Zoning Commission, Chairman
[Signature] Director of Planning and Zoning

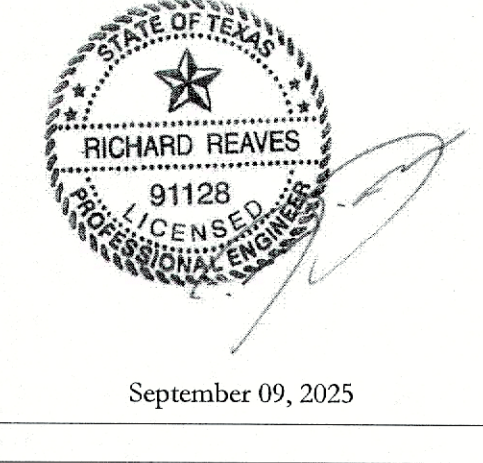

September 09, 2025

NOTES FOR SCREENING ATOP RETAINING WALLS:

10' MIN. PIER DEPTH BELOW BASE OF RETAINING WALL IN CLAY OR WEATHERED ROCK, OR 3' MIN. PENETRATION INTO UNWEATHERED ROCK WITH 6' MIN. DEPTH.

CONTRACTOR TO USE SONOTUBES FOR PIER SECTION TO BE POURED ABOVE BASE OF RETAINING WALL.

CONTRACTOR TO USE 6-#5 BARS (DO NOT BUNDLE) FOR PIERS INSTALLED WITHIN RETAINING WALLS ABOVE 4' IN HEIGHT.

RETAINING WALL DESIGN TO BE SUBMITTED BY CONTRACTOR AND CONSTRUCTED PRIOR TO SCREEN WALL COLUMNS & PANELS.

SCREEN WALL DESIGNED TO BE SUPPORTED BY PIERS & COLUMNS. RETAINING WALLS ARE INDEPENDENT OF LOADING. ENGINEER TO BE CONSULTED PRIOR TO CONSTRUCTION TO REVIEW RETAINING WALL DESIGN.

SONOTUBES SHALL BE INSTALLED PRIOR TO RETAINING WALL CONSTRUCTION TAKING PLACE.

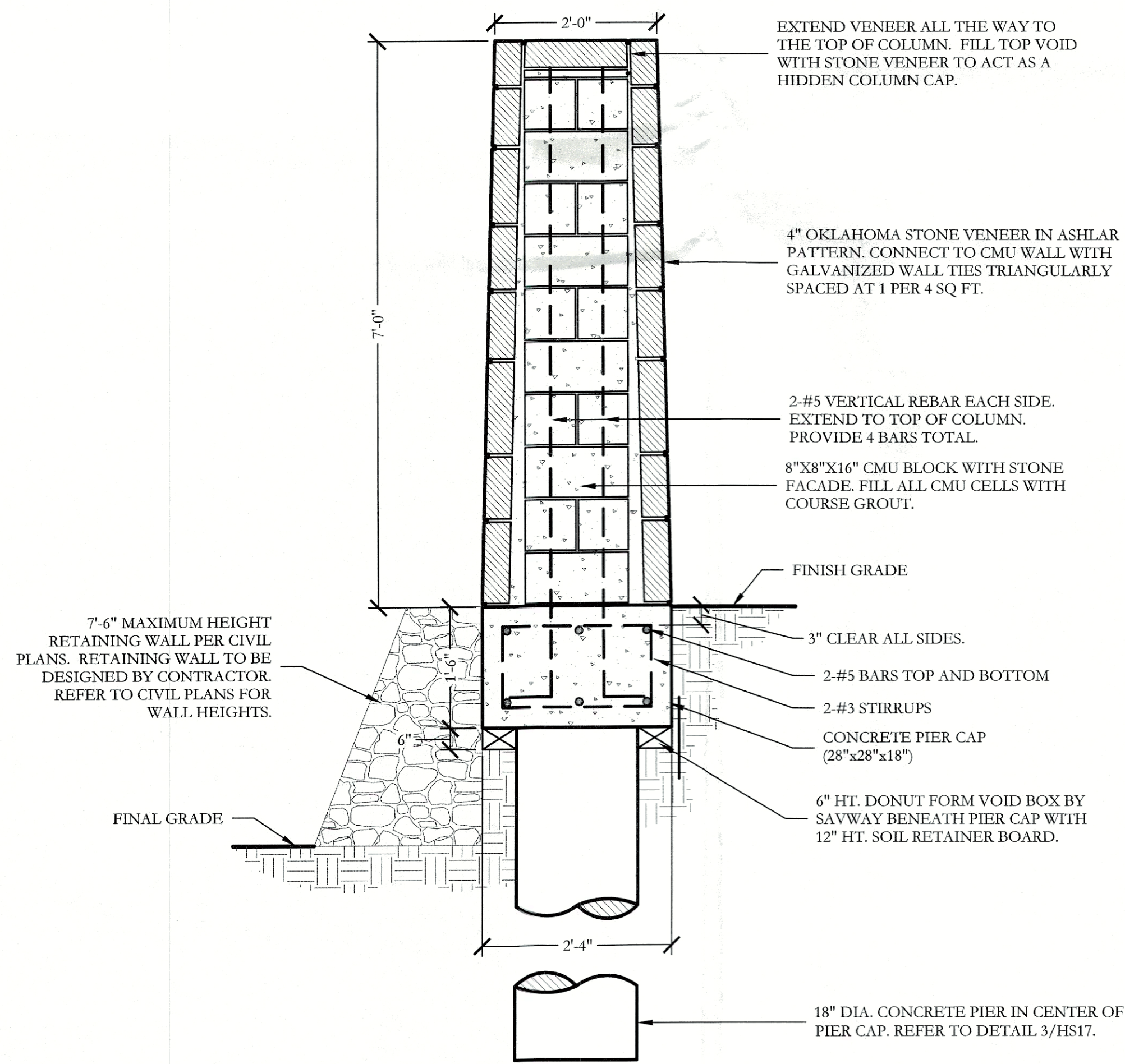

1 7'-0" HT. STONE COLUMN ATOP RETAINING WALL SECTION SCALE: 3/4" = 1'-0"

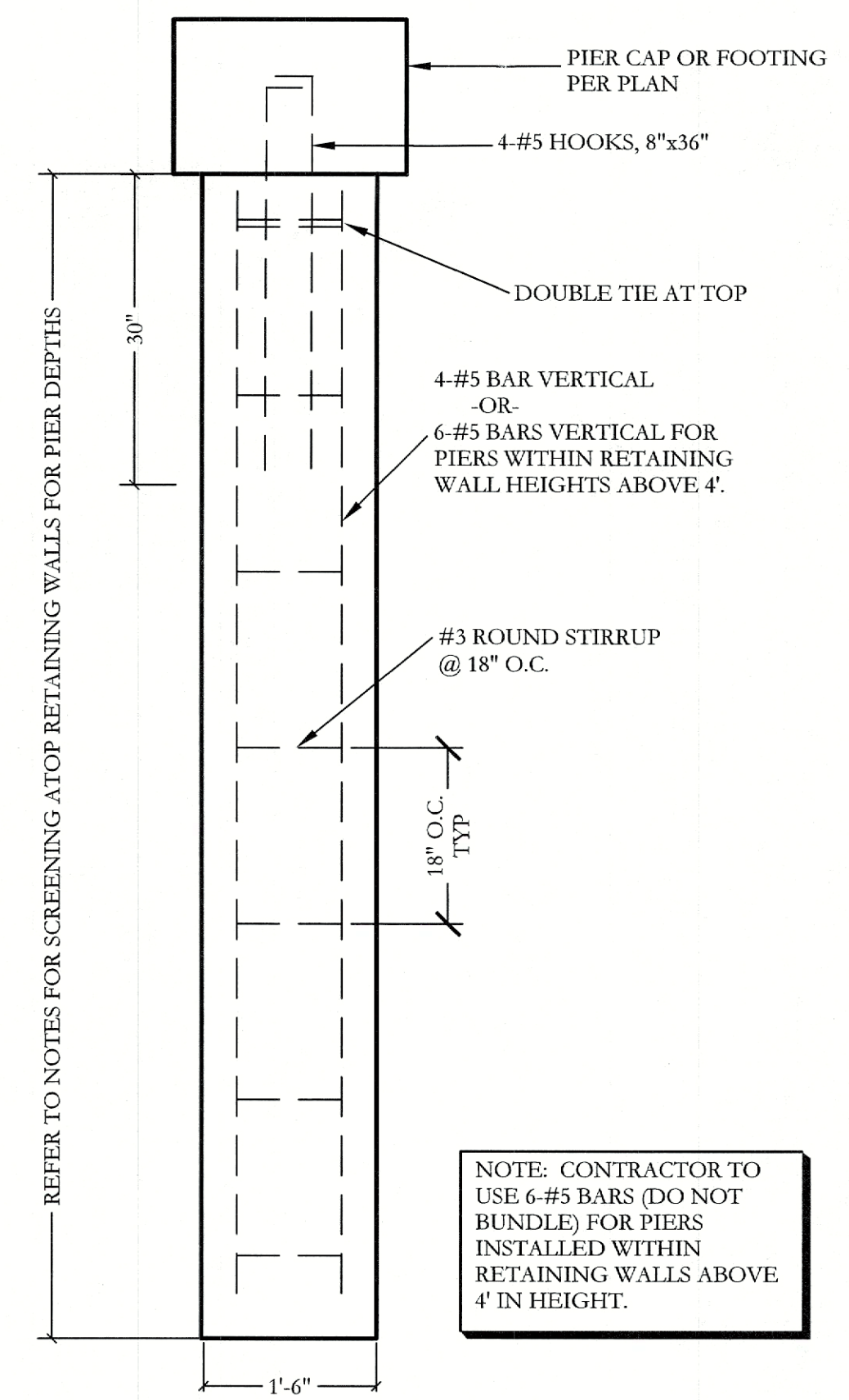

2 PIER (18" DIA.) SECTION SCALE: 3/4" = 1'-0"

APPROVED:
I hereby certify that the above and foregoing site plan for a development in the City of Rockwall, Texas, was approved by the Planning & Zoning Commission of the City of Rockwall on the 12 day of May, 2026.

WITNESS OUR HANDS, this 12 day of May, 2026.

Jan Conway
Planning & Zoning Commission, Chairman

R. J. [Signature]
Director of Planning and Zoning

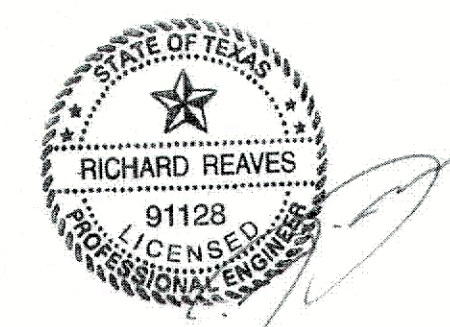

I:\sfa-office\projects\pad001b.dwg (pad001b-h.dwg)

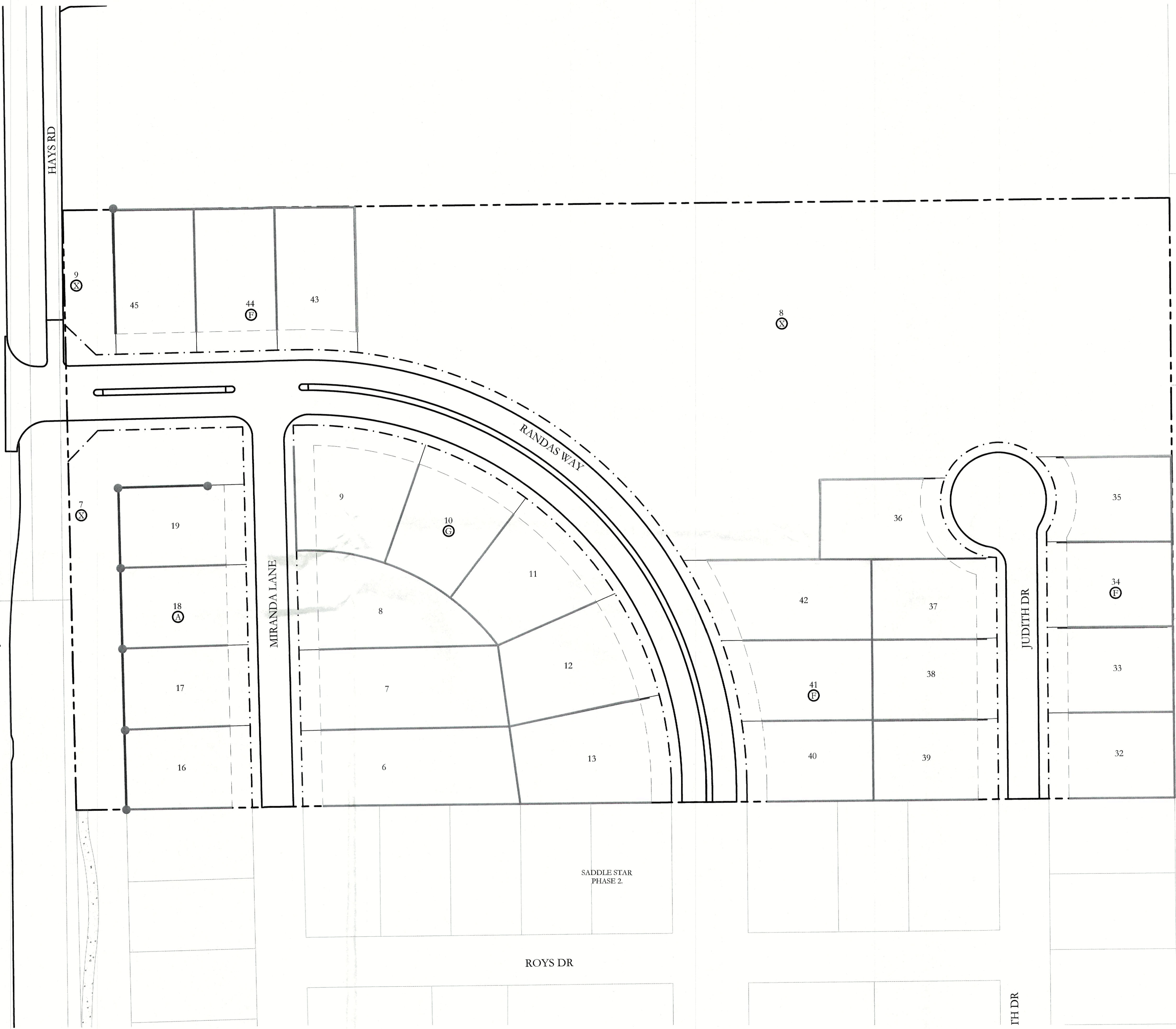

FENCE LEGEND	
	6'-0" HT. ORNAMENTAL METAL FENCE, BY DEVELOPER.
	STONE COLUMN, BY DEVELOPER.
	6'-0" HT. ORNAMENTAL METAL FENCE, BY BUILDER.
	6'-0" HT. CEDAR FENCE, BY BUILDER.

APPROVED:
I hereby certify that the above and foregoing site plan for a development in the City of Rockwall, Texas, was approved by the Planning & Zoning Commission of the City of Rockwall on the 12 day of May, 2026.

WITNESS OUR HANDS, this 12 day of May, 2026.

Juan Brubaker Planning & Zoning Commission, Chairman
Phillip Director of Planning and Zoning

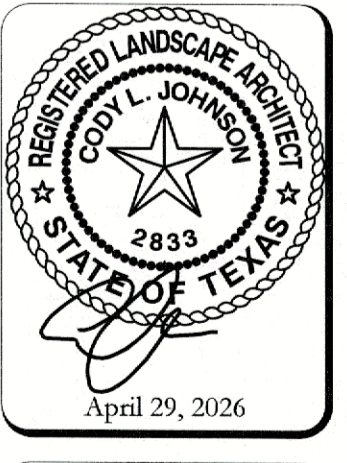
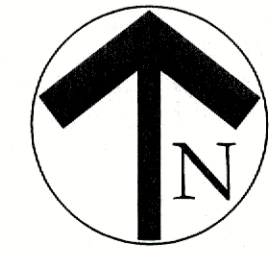
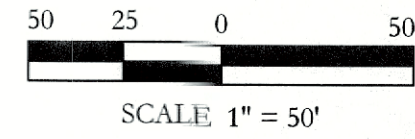



PLANT LEGEND					
SYMBOL	KEY	COMMON NAME	SCIENTIFIC NAME	SIZE	SPACING
	LO	LIVE OAK	QUERCUS VIRGINIANA	4" CALIPER	AS SHOWN
	SO	SHUMARD OAK	QUERCUS SHUMARDII	4" CALIPER	AS SHOWN
	BO	BUR OAK	QUERCUS MACROCARPA	4" CALIPER	AS SHOWN
	CE	CEDAR ELM	ULMUS CRASSIFOLIA	4" CALIPER	AS SHOWN
	DW	DESERT WILLOW	CHILOPSIS LINEARIS	2" CALIPER	AS SHOWN
	V	CHASTE TREE	VITEX AGNUS	2" CALIPER	AS SHOWN
	MP	MEXICAN PLUM	PRUNUS MEXICANA	2" CALIPER	AS SHOWN
		TEXAS SAGE	LEUCOPHYLLUM FRUTESCENS	7 GALLON	48" O.C.
		EDWARD GOUCHER ABELIA	ABELIA GRANDIFLORA 'EDWARD GOUCHER'	7 GALLON	48" O.C.
		STANDARD BURFORD HOLLY	ILEX CORNUTA 'BURFORDII'	7 GALLON	48" O.C.
		INDIAN HAWTHORN 'SNOW'	RHAPHIOLEPIS INDICA 'SNOW'	5 GALLON	36" O.C.
		AUTUMN SAGE	SALVIA GREGGII	5 GALLON	36" O.C.
		RED YUCCA	HESPERALOE PARVIFLORA	5 GALLON	36" O.C.
		UPRIGHT ROSEMARY	ROSMARINUS OFFICINALIS 'UPRIGHT'	5 GALLON	36" O.C.
		ARTEMISIA	ARTEMISIA SCHMIDTIANA 'SILVER MOUND'	5 GALLON	36" O.C.
		GULF MUHLY GRASS	MUHLENBERGIA CAPILLARIS 'REGAL MIST'	5 GALLON	36" O.C.
		LIRIOPE GRASS	LIRIOPE MUSCARI	1 GALLON	18" O.C.
		WEeping LOVE GRASS	ERAGROSTIS CURVULA	1 GALLON	18" O.C.
		COMMON BERMUDA GRASS	CYNODON DACTYLON	SQUARE FEET	SOLID SOD
		BEE HAPPY MIX	BY NATIVE AMERICAN SEED CO	SQUARE FEET	HYDROMULCH
		BLACK STAR CRUSHED GRANITE	3" DEPTH MINIMUM WITH DEWITT 4.1 OZ FILTER FABRIC BENEATH ROCK	SQUARE FEET	1/4" DIAMETER
		TEXAS RIVER ROCK; MIX OF TANS, BROWNS, GRAYS, AND PINKS	3" DEPTH MINIMUM WITH DEWITT 4.1 OZ FILTER FABRIC BENEATH ROCK	SQUARE FEET	EQUAL COMBINATION OF 1-2" AND 2-4"
		OKLAHOMA MOSS ROCK BOULDERS	BURY BOTTOM THIRD OF BOULDER IN LANDSCAPE BED.	50 LB - 250 LB	FIELD LOCATE ALL BOULDER MASSES

APPROVED:
 I hereby certify that the above and foregoing site plan for a development in the City of Rockwall, Texas, was approved by the Planning & Zoning Commission of the City of Rockwall on the 12 day of May, 2026.

WITNESS OUR HANDS, this 12 day of May, 2026.

 Jason Conway, Chairman
 Planning & Zoning Commission

Director of Planning and Zoning

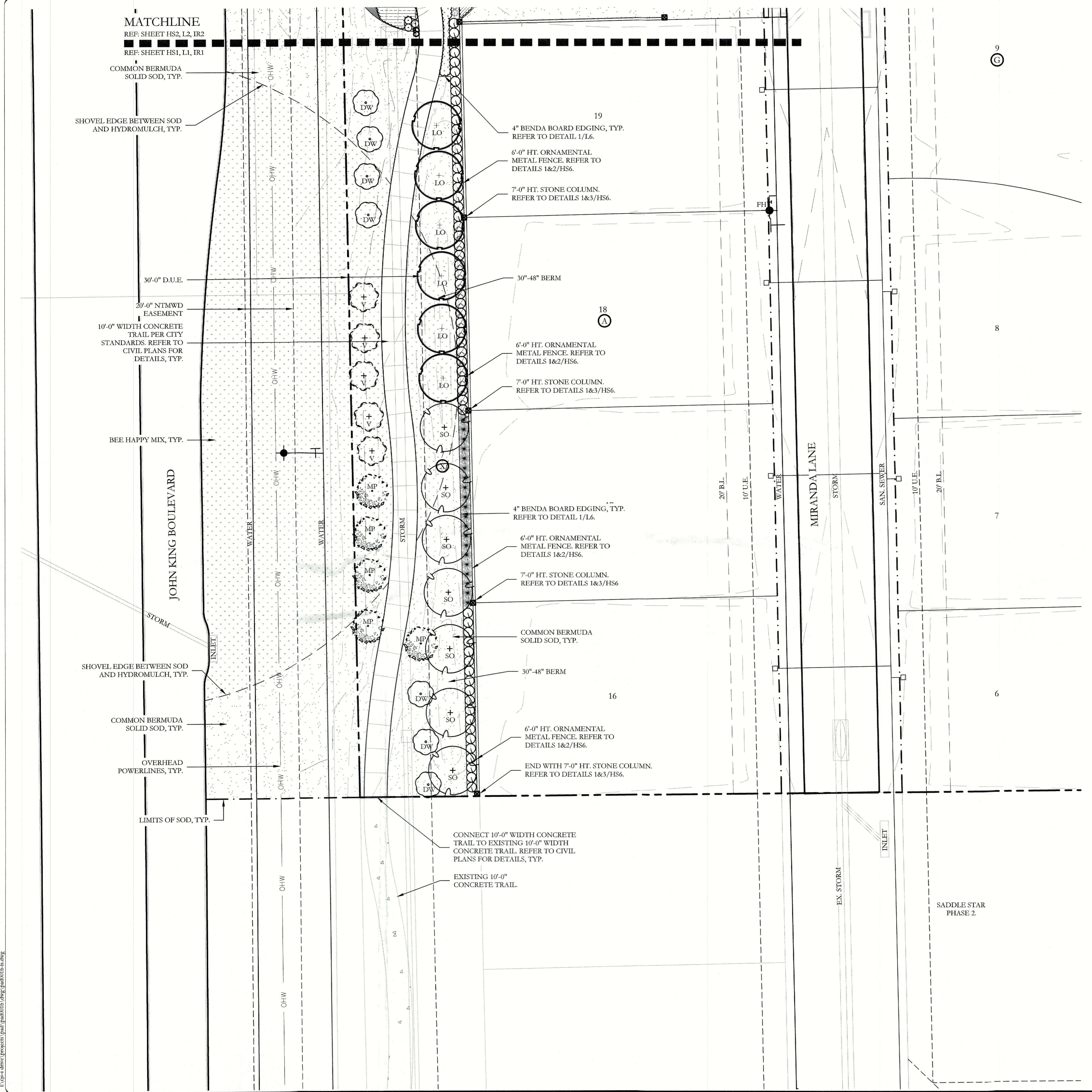
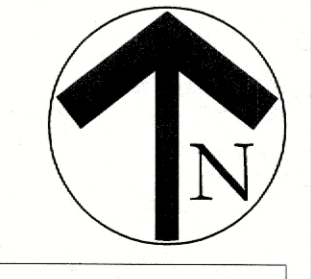
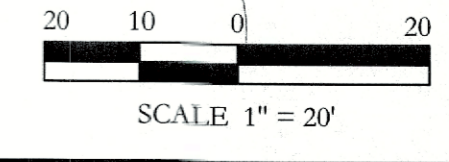

I:\projects\pads\pad001b\dwg\pad001b-ld.dwg
 4/26/2026 10:58:15 AM
 JVC

MATCHLINE
REF: SHEET HS2, L2, IR2
REF: SHEET HS3, L3, IR3

MATCHLINE
REF: SHEET HS3, L3, IR3
REF: SHEET HS4, L4, IR4

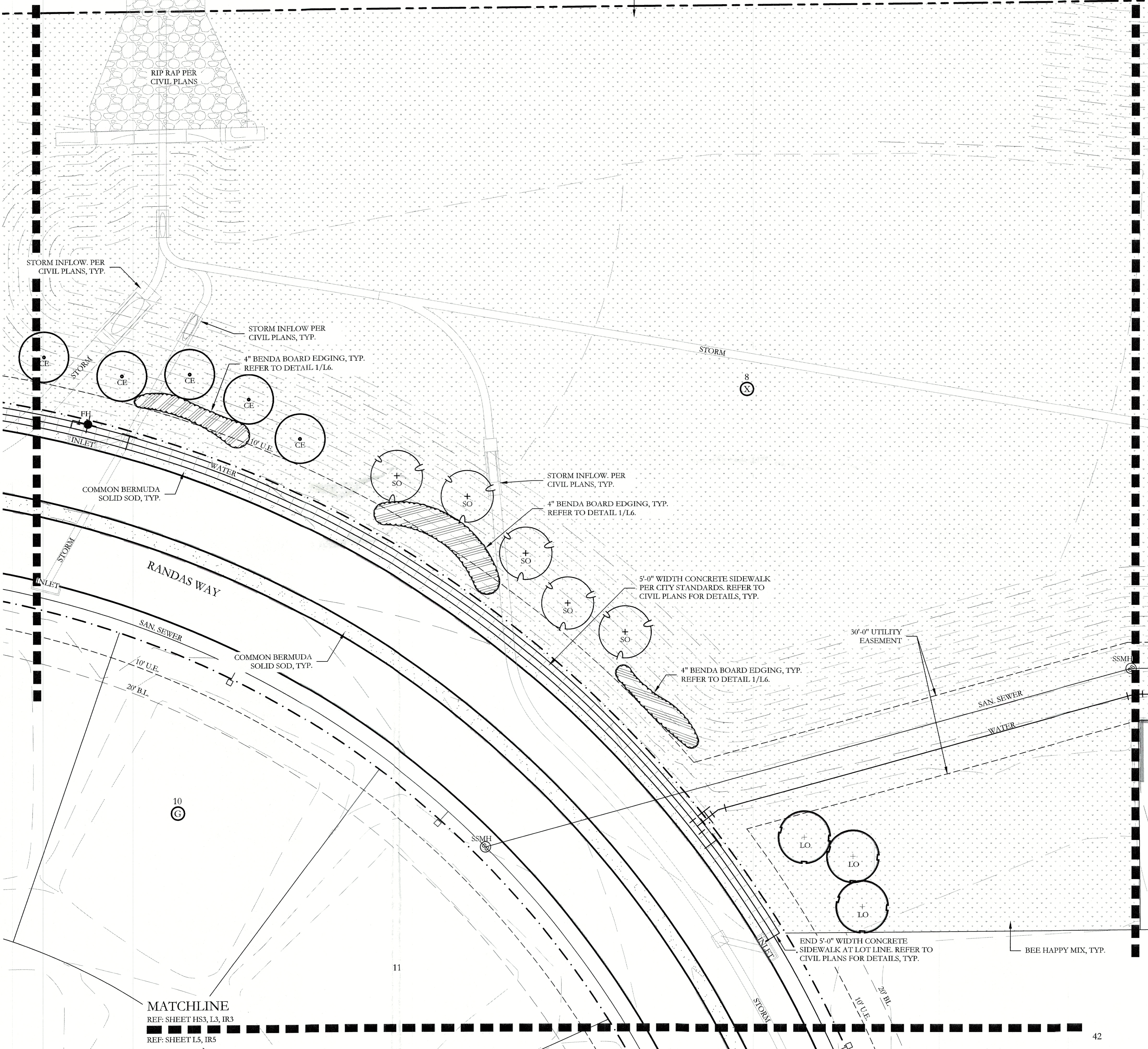

PLANT LEGEND					
SYMBOL	KEY	COMMON NAME	SCIENTIFIC NAME	SIZE	SPACING
	LO	LIVE OAK	QUERCUS VIRGINIANA	4" CALIPER	AS SHOWN
	SO	SHUMARD OAK	QUERCUS SHUMARDII	4" CALIPER	AS SHOWN
	BO	BUR OAK	QUERCUS MACROCARPA	4" CALIPER	AS SHOWN
	CE	CEDAR ELM	ULMUS CRASSIFOLIA	4" CALIPER	AS SHOWN
	DW	DESERT WILLOW	CHILOPSIS LINEARIS	2" CALIPER	AS SHOWN
	V	CHASTE TREE	VITEX AGNUS	2" CALIPER	AS SHOWN
	MP	MEXICAN PLUM	PRUNUS MEXICANA	2" CALIPER	AS SHOWN
		TEXAS SAGE	LEUCOPHYLLUM FRUTESCENS	7 GALLON	48" O.C.
		EDWARD GOUCHER ABELIA	ABELIA GRANDIFLORA 'EDWARD GOUCHER'	7 GALLON	48" O.C.
		STANDARD BURFORD HOLLY	ILEX CORNUTA 'BURFORDII'	7 GALLON	48" O.C.
		INDIAN HAWTHORN 'SNOW'	RHAPHIOLEPIS INDICA 'SNOW'	5 GALLON	36" O.C.
		AUTUMN SAGE	SALVIA GREGGII	5 GALLON	36" O.C.
		RED YUCCA	HESPERALOE PARVIFLORA	5 GALLON	36" O.C.
		UPRIGHT ROSEMARY	ROSMARINUS OFFICINALIS 'UPRIGHT'	5 GALLON	36" O.C.
		ARTEMISIA	ARTEMISIA SCHMIDTIANA 'SILVER MOUND'	5 GALLON	36" O.C.
		GULF MUHLY GRASS	MUHLENBERGIA CAPILLARIS 'REGAL MIST'	5 GALLON	36" O.C.
		LIRIOPE GRASS	LIRIOPE MUSCARI	1 GALLON	18" O.C.
		WEEPING LOVE GRASS	ERAGROSTIS CURVULA	1 GALLON	18" O.C.
		COMMON BERMUDA GRASS	CYNODON DACTYLON	SQUARE FEET	SOLID SOD
		BEE HAPPY MIX	BY NATIVE AMERICAN SEED CO	SQUARE FEET	HYDROMULCH
		BLACK STAR CRUSHED GRANITE	3" DEPTH MINIMUM WITH DEWITT 4.1 OZ FILTER FABRIC BENEATH ROCK	SQUARE FEET	1/2" DIAMETER
		TEXAS RIVER ROCK; MIX OF TANS, BROWNS, GRAYS, AND PINKS	3" DEPTH MINIMUM WITH DEWITT 4.1 OZ FILTER FABRIC BENEATH ROCK	SQUARE FEET	EQUAL COMBINATION OF 1-2" AND 2-4"
		OKLAHOMA MOSS ROCK BOULDERS	BURY BOTTOM THIRD OF BOULDER IN LANDSCAPE BED.	50 LB - 250 LB	FIELD LOCATE ALL BOULDER MASSES

JOHNSON VOLK CONSULTING
 TPELS: Engineering Firm No. 11962 / Land Surveying Firm No. 0194033
 704 Central Parkway East | Suite 1200 | Plano, TX 75074 | 972.201.3100

SADDLE STAR SOUTH
 PHASE 3
 CITY OF ROCKWALL
 ROCKWALL COUNTY, TEXAS

SCREENING AND BUFFERING
 LANDSCAPE PLAN

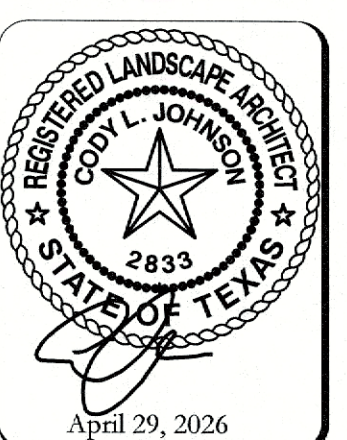

APPROVED:
 I hereby certify that the above and foregoing site plan for a development in the City of Rockwall, Texas, was approved by the Planning & Zoning Commission of the City of Rockwall on the 12 day of May, 2016.

WITNESS OUR HANDS, this 12 day of May, 2016.
Jean Conway Planning & Zoning Commission, Chairman
[Signature] Director of Planning and Zoning

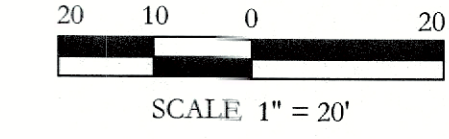
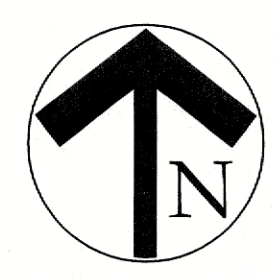

U:\cfr-drive\projects\pad\pad001b.dwg, pad001b-ld.dwg

MATCHLINE
REF: SHEET HS3, L3, IR3
REF: SHEET L5, IR5

SCALE:
1" = 20'
One Inch
JVC No PAD001B
L3 of 7

CITY PROJECT NO. SP2026-011

MATCHLINE
 REF. SHEET 133, L3, R3
 REF. SHEET 134, L4, R4

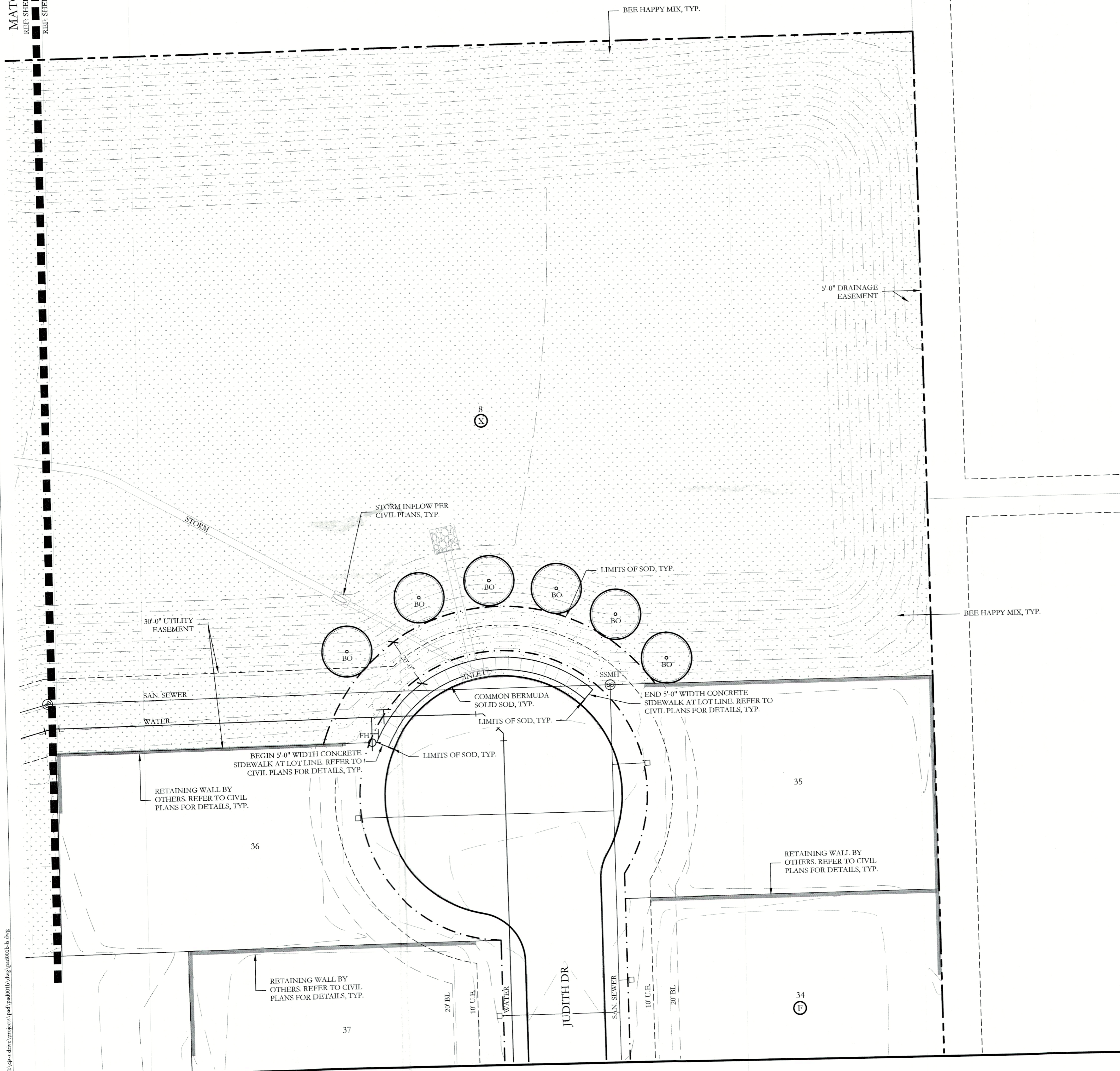

PLANT LEGEND					
SYMBOL	KEY	COMMON NAME	SCIENTIFIC NAME	SIZE	SPACING
	LO	LIVE OAK	QUERCUS VIRGINIANA	4" CALIPER	AS SHOWN
	SO	SHUMARD OAK	QUERCUS SHUMARDII	4" CALIPER	AS SHOWN
	BO	BUR OAK	QUERCUS MACROCARPA	4" CALIPER	AS SHOWN
	CE	CEDAR ELM	ULMUS CRASSIFOLIA	4" CALIPER	AS SHOWN
	DW	DESERT WILLOW	CHILOPSIS LINEARIS	2" CALIPER	AS SHOWN
	V	CHASTE TREE	VITEX AGNUS	2" CALIPER	AS SHOWN
	MP	MEXICAN PLUM	PRUNUS MEXICANA	2" CALIPER	AS SHOWN
		TEXAS SAGE	LEUCOPHYLLUM FRUTESCENS	7 GALLON	48" O.C.
		EDWARD GOUCHER ABELIA	ABELIA GRANDIFLORA 'EDWARD GOUCHER'	7 GALLON	48" O.C.
		STANDARD BURFORD HOLLY	ILEX CORNUTA 'BURFORDII'	7 GALLON	48" O.C.
		INDIAN HAWTHORN 'SNOW'	RHAPHIOLEPIS INDICA 'SNOW'	5 GALLON	36" O.C.
		AUTUMN SAGE	SALVIA GREGGII	5 GALLON	36" O.C.
		RED YUCCA	HESPERALOE PARVIFLORA	5 GALLON	36" O.C.
		UPRIGHT ROSEMARY	ROSMARINUS OFFICINALIS 'UPRIGHT'	5 GALLON	36" O.C.
		ARTEMISIA	ARTEMISIA SCHMIDTIANA 'SILVER MOUND'	5 GALLON	36" O.C.
		GULF MUHLY GRASS	MUHLENBERGIA CAPILLARIS 'REGAL MIST'	5 GALLON	36" O.C.
		LIRIOPE GRASS	LIRIOPE MUSCARI	1 GALLON	18" O.C.
		WEeping LOVE GRASS	ERAGROSTIS CURVULA	1 GALLON	18" O.C.
		COMMON BERMUDA GRASS	CYNODON DACTYLON	SQUARE FEET	SOLID SOD
		BEE HAPPY MIX	BY NATIVE AMERICAN SEED CO	SQUARE FEET	HYDROMULCH
		BLACK STAR CRUSHED GRANITE	3" DEPTH MINIMUM WITH DEWITT 4.1 OZ FILTER FABRIC BENEATH ROCK	SQUARE FEET	3/4" DIAMETER
		TEXAS RIVER ROCK, MIX OF TANS, BROWNS, GRAYS, AND PINKS	3" DEPTH MINIMUM WITH DEWITT 4.1 OZ FILTER FABRIC BENEATH ROCK	SQUARE FEET	EQUAL COMBINATION OF 1-2" AND 2-4"
		OKLAHOMA MOSS ROCK BOULDERS	BURY BOTTOM THIRD OF BOULDER IN LANDSCAPE BED.	50 LB - 250 LB	FIELD LOCATE ALL BOULDER MASSES

APPROVED:
 I hereby certify that the above and foregoing site plan for a development in the City of Rockwall, Texas, was approved by the Planning & Zoning Commission of the City of Rockwall on the 12 day of May, 2026.

WITNESS OUR HANDS, this 12 day of May, 2026.
Jan Conway Planning & Zoning Commission, Chairman
[Signature] Director of Planning and Zoning

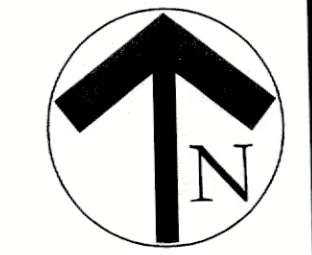
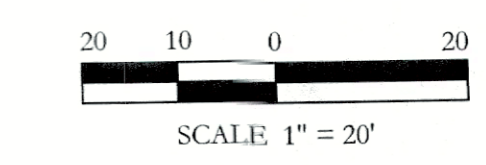

JOHNSON VOLK CONSULTING
 TIRELLS Engineering Firm No. 11962 / Land Surveying Firm No. 10194033
 706 Central Parkway East | Suite 1200 | Plano, TX 75074 | 972.201.3100

SADDLE STAR SOUTH
 PHASE 3
 CITY OF ROCKWALL
 ROCKWALL COUNTY, TEXAS

SCREENING AND BUFFERING
 LANDSCAPE PLAN

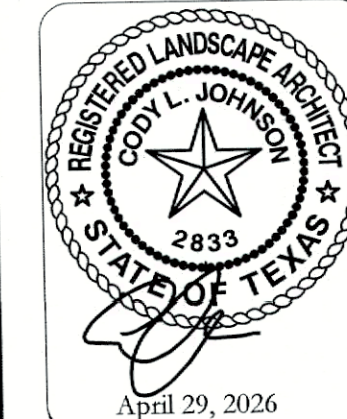

SCALE:
 1" = 20'
 One Inch
 JVC No PAD001B

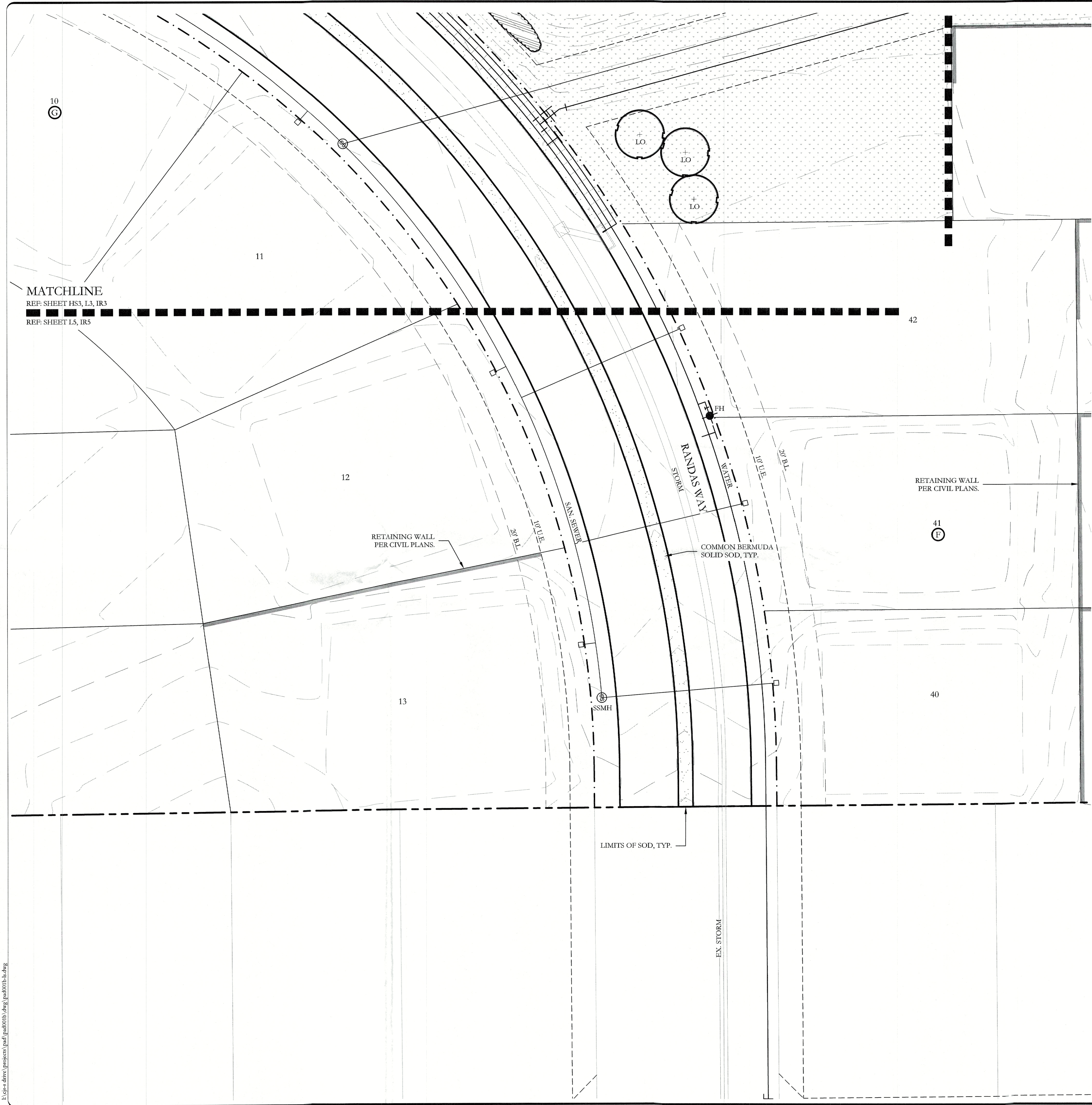

PLANT LEGEND					
SYMBOL	KEY	COMMON NAME	SCIENTIFIC NAME	SIZE	SPACING
	LO	LIVE OAK	QUERCUS VIRGINIANA	4" CALIPER	AS SHOWN
	SO	SHUMARD OAK	QUERCUS SHUMARDII	4" CALIPER	AS SHOWN
	BO	BUR OAK	QUERCUS MACROCARPA	4" CALIPER	AS SHOWN
	CE	CEDAR ELM	ULMUS CRASSIFOLIA	4" CALIPER	AS SHOWN
	DW	DESERT WILLOW	CHILOPSIS LINEARIS	2" CALIPER	AS SHOWN
	V	CHASTE TREE	VITEX AGNUS	2" CALIPER	AS SHOWN
	MP	MEXICAN PLUM	PRUNUS MEXICANA	2" CALIPER	AS SHOWN
		TEXAS SAGE	LEUCOPHYLLUM FRUTESCENS	7 GALLON	48" O.C.
		EDWARD GOUCHER ABELIA	ABELIA GRANDIFLORA 'EDWARD GOUCHER'	7 GALLON	48" O.C.
		STANDARD BURFORD HOLLY	ILEX CORNUTA 'BURFORDII'	7 GALLON	48" O.C.
		INDIAN HAWTHORN 'SNOW'	RHAPHIOLEPIS INDICA 'SNOW'	5 GALLON	36" O.C.
		AUTUMN SAGE	SALVIA GREGGII	5 GALLON	36" O.C.
		RED YUCCA	HESPERALOE PARVIFLORA	5 GALLON	36" O.C.
		UPRIGHT ROSEMARY	ROSMARINUS OFFICINALIS 'UPRIGHT'	5 GALLON	36" O.C.
		ARTEMISIA	ARTEMISIA SCHMIDTIANA 'SILVER MOUND'	5 GALLON	36" O.C.
		GULF MUHLY GRASS	MUHLENBERGIA CAPILLARIS 'REGAL MIST'	5 GALLON	36" O.C.
		LIRIOPE GRASS	LIRIOPE MUSCARI	1 GALLON	18" O.C.
		WEeping LOVE GRASS	ERAGROSTIS CURVULA	1 GALLON	18" O.C.
		COMMON BERMUDA GRASS	CYNODON DACTYLON	SQUARE FEET	SOLID SOD
		BEE HAPPY MIX	BY NATIVE AMERICAN SEED CO	SQUARE FEET	HYDROMULCH
		BLACK STAR CRUSHED GRANITE	3" DEPTH MINIMUM WITH DEWITT 4.1 OZ FILTER FABRIC BENEATH ROCK	SQUARE FEET	1/4" DIAMETER
		TEXAS RIVER ROCK; MIX OF TANS, BROWNS, GRAYS, AND PINKS	3" DEPTH MINIMUM WITH DEWITT 4.1 OZ FILTER FABRIC BENEATH ROCK	SQUARE FEET	EQUAL COMBINATION OF 1-2" AND 2-4"
		OKLAHOMA MOSS ROCK BOULDERS	BURY BOTTOM THIRD OF BOULDER IN LANDSCAPE BED.	50 LB - 250 LB	FIELD LOCATE ALL BOULDER MASSES

APPROVED:
 I hereby certify that the above and foregoing site plan for a development in the City of Rockwall, Texas, was approved by the Planning & Zoning Commission of the City of Rockwall on the 12 day of May, 2026.

WITNESS OUR HANDS, this 12 day of May, 2026.
Jan Conway
 Planning & Zoning Commission, Chairman
[Signature]
 Director of Planning and Zoning

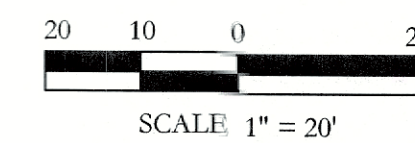
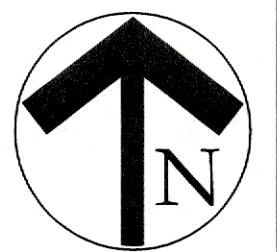

E:\gis\dmr\project\pad\pad001b.dwg, pad001b.la.dwg

LANDSCAPE PROVIDED

JOHN KING BOULEVARD

- A. MINIMUM TWENTY (20) FOOT LANDSCAPE EDGE PROVIDED
- B. 10' SIDEWALK WITHIN LANDSCAPE BUFFER PROVIDED.
- C. 3 - 4" CAL. CANOPY TREE & 4 ACCENT TREES / 100 LF OF LINEAR FRONTAGE PROVIDED: 596 LF OF FRONTAGE / 100 LF = 18 - 4" CAL. TREES & 22 ACCENT TREES REQUIRED
- D. MIN 30" HT. SHRUBBERY PROVIDED ALONG LENGTH OF STREET FRONTAGE.

DETENTION AREA LOT CA8 BLOCK I

- A. 1 SHRUB OR ORNAMENTAL GRASS PER 750 SF OF DRY DETENTION AREA. 210,312 SF OF DETENTION AREA / 750 SF = 281 - SHRUBS OR ORNAMENTAL GRASSES PROVIDED: 314 ORNAMENTAL GRASSES.

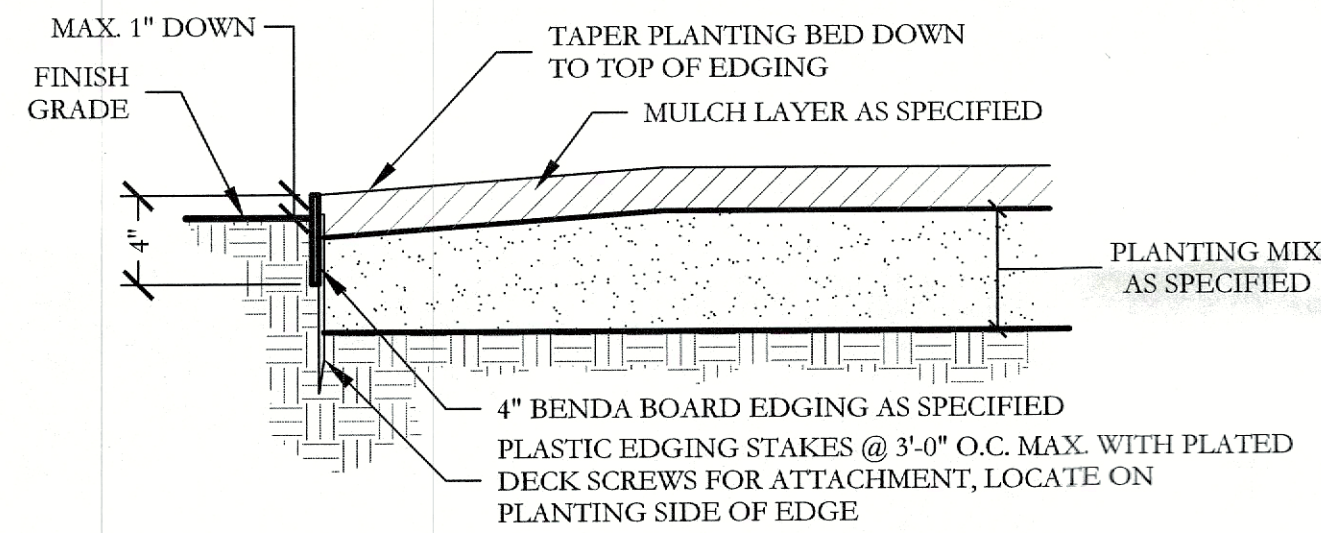

1 TYPICAL BED EDGING DETAIL SECTION NOT TO SCALE

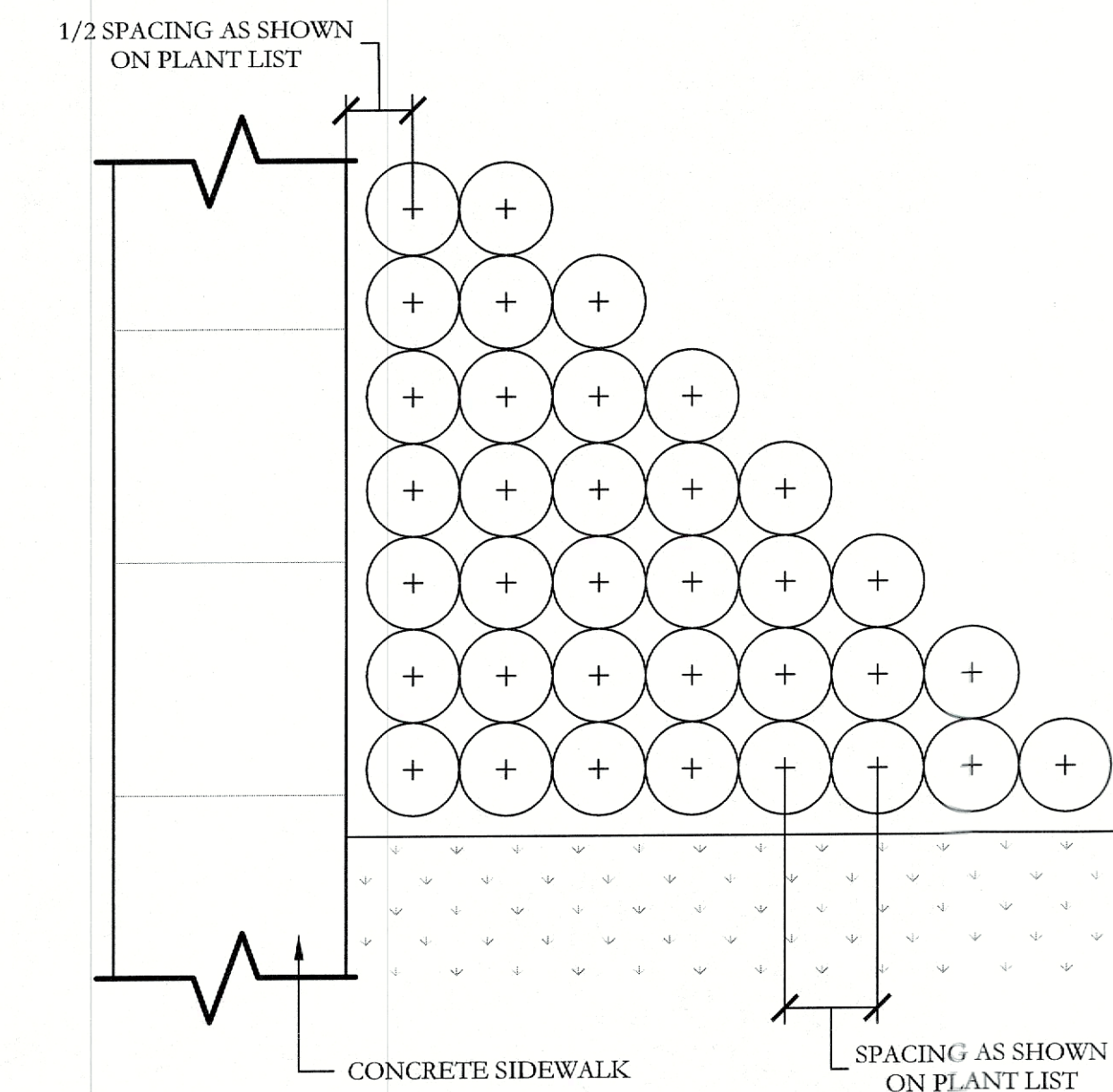

2 TYPICAL SHRUB AND GROUND COVER PLANTING PLAN/SECTION NOT TO SCALE

PLANT LIST						
KEY	ESTIMATED QUANTITY	COMMON NAME	SCIENTIFIC NAME	SIZE	SPACING	REMARKS
LO	9	LIVE OAK	QUERCUS VIRGINIANA	4" CALIPER	AS SHOWN	NURSERY GROWN; FULL HEAD; MINIMUM BRANCHING HEIGHT AT 6'-0"; MINIMUM 10'-0" OVERALL HEIGHT.
SO	12	SHUMARD OAK	QUERCUS SHUMARDII	4" CALIPER	AS SHOWN	NURSERY GROWN; FULL HEAD; MINIMUM BRANCHING HEIGHT AT 6'-0"; MINIMUM 10'-0" OVERALL HEIGHT.
BO	11	BUR OAK	QUERCUS MACROCARPA	4" CALIPER	AS SHOWN	NURSERY GROWN; FULL HEAD; MINIMUM BRANCHING HEIGHT AT 6'-0"; MINIMUM 10'-0" OVERALL HEIGHT.
CE	8	CEDAR ELM	ULMUS CRASSIFOLIA	4" CALIPER	AS SHOWN	NURSERY GROWN; FULL HEAD; MINIMUM BRANCHING HEIGHT AT 6'-0"; MINIMUM 10'-0" OVERALL HEIGHT.
DW	10	DESERT WILLOW	CHILOPSIS LINEARIS	2" CALIPER	AS SHOWN	NURSERY GROWN; FULL HEAD; MINIMUM 8'-0" OVERALL HEIGHT.
V	7	CHASTE TREE	VITEX AGNUS-CASTUS	2" CALIPER	AS SHOWN	NURSERY GROWN; FULL HEAD; MINIMUM 8'-0" OVERALL HEIGHT.
MP	5	MEXICAN PLUM	PRUNUS MEXICANA	2" CALIPER	AS SHOWN	NURSERY GROWN; FULL HEAD; MINIMUM 8'-0" OVERALL HEIGHT.
	52	TEXAS SAGE	LEUCOPHYLLUM FRUTESCENS	7 GALLON	48" O.C.	CONTAINER GROWN; FULL PLANT.
	41	EDWARD GOUCHER ABELIA	ABELIA GRANDIFLORA 'EDWARD GOUCHER'	7 GALLON	48" O.C.	CONTAINER GROWN; FULL PLANT.
	21	STANDARD BURFORD HOLLY	ILEX CORNUTA 'BURFORDII'	7 GALLON	48" O.C.	CONTAINER GROWN; FULL PLANT.
	10	INDIAN HAWTHORN SNOW	RHAPHOLEPIS INDICA 'SNOW'	3 GALLON	36" O.C.	CONTAINER GROWN; FULL PLANT.
	32	AUTUMN SAGE	SALVIA GREGGII	5 GALLON	36" O.C.	CONTAINER GROWN; FULL PLANT.
	17	RED YUCCA	HESPERALOE PARVIFLORA	3 GALLON	36" O.C.	CONTAINER GROWN; FULL PLANT.
	16	UPRIGHT ROSEMARY	ROSMARINUS OFFICINALIS 'UPRIGHT'	3 GALLON	36" O.C.	CONTAINER GROWN; FULL PLANT.
	85	ARTEMISIA	ARTEMISIA SCHMIDTIANA 'SILVER MOUND'	1 GALLON	24" O.C.	CONTAINER GROWN; FULL PLANT.
	540	GULF MUHLY GRASS	MUHLENBERGIA CAPILLARIS 'REGAL MIST'	1 GALLON	24" O.C.	CONTAINER GROWN; FULL PLANT.
	140	LIRIOPE GRASS	LIRIOPE MUSCARI	1 GALLON	18" O.C.	CONTAINER GROWN; FULL PLANT.
	330	WEeping LOVE GRASS	ERAGROSTIS CURVULA	1 GALLON	18" O.C.	CONTAINER GROWN; FULL PLANT.
	38,465	COMMON BERMUDA GRASS	CYNODON DACTYLON	SQUARE FEET	SOLID SOD	MINIMUM 100% COVERAGE ALL AREAS SHOWN
	222,335	BEE HAPPY MIX	BY NATIVE AMERICAN SEED CO.	SQUARE FEET	HYDROMULCH	MINIMUM 100% COVERAGE ALL AREAS SHOWN
	710	BLACK STAR CRUSHED STONE	N/A	SQUARE FEET	100% COVERAGE	INSTALL AT 3" DEPTH MINIMUM WITH DEWITT 4.1 OZ. FILTER FABRIC BENEATH ROCK. STONE SHALL BE 1/2" - 1" DIAMETER IN SIZE.
	545	TEXAS RIVER ROCK	N/A	SQUARE FEET	100% COVERAGE	3" DEPTH RIVER ROCK BED WITH LANDSCAPE FABRIC BENEATH AS SHOWN IN DETAILS. RIVER ROCK SHALL INCLUDE A MIXTURE OF TANS, BROWNS, GRAYS, AND PINKS. RIVER ROCK SHALL BE AN EQUAL COMBINATION OF 1"-2" AND 2"-4" IN SIZE.
	4	OKLAHOMA MOSS ROCK BOULDERS	N/A	TON	AS SHOWN	50 LB. TO 250 LB. MAX SIZE; BURY BOTTOM THIRD OF BOULDER IN LANDSCAPE BED. FIELD LOCATE ALL BOULDER MASSES ON SITE AND MARK FOR LANDSCAPE ARCHITECT'S APPROVAL BEFORE PROCEEDING WITH WORK.

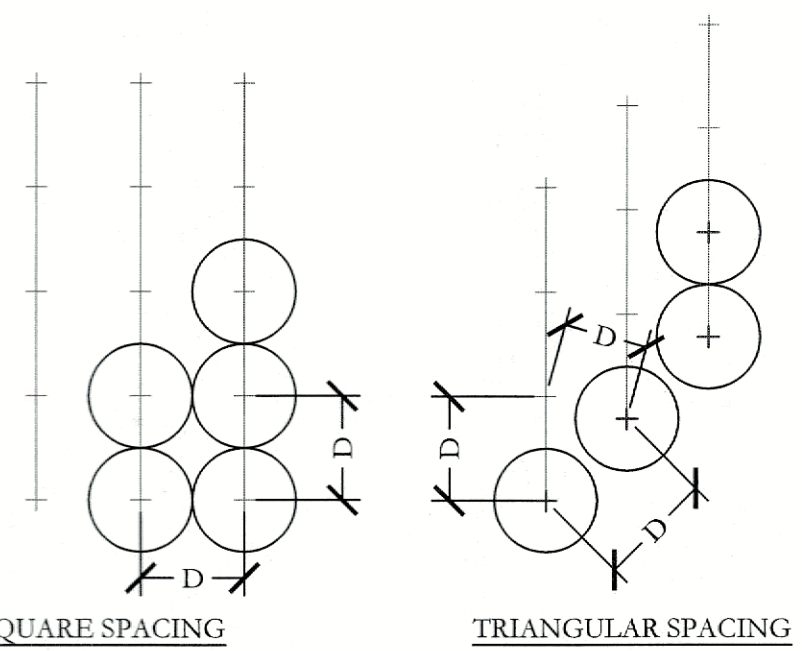

NOTE
 1. TRIANGULAR SPACING IS PREFERRED. USE SQUARE SPACING ONLY IN SMALL RECTILINEAR AREAS.
 2. "D" EQUALS THE SPACING DISTANCE AS SPECIFIED ON THE PLANT LEGEND.

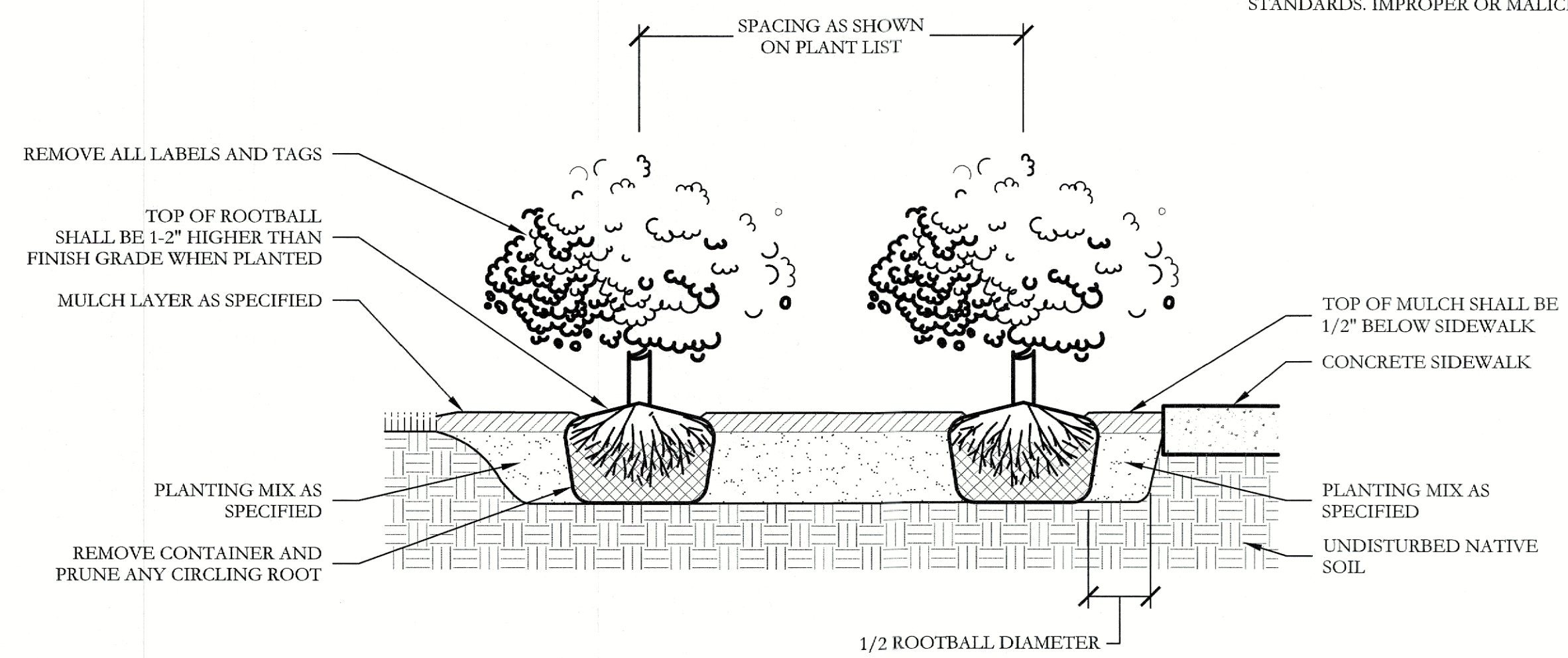

2 TYPICAL SHRUB AND GROUND COVER PLANTING PLAN/SECTION NOT TO SCALE

GENERAL LANDSCAPE NOTES

- INSPECTIONS:**
- NO EXCAVATION SHALL OCCUR IN CITY R.O.W. WITHOUT A R.O.W. PERMIT--CONTACT THE PUBLIC WORKS DEPARTMENT.
 - THE CONTRACTOR SHALL MARK ALL WATER LINES, SEWER LINES, AND TREE LOCATIONS PRIOR TO CALLING FOR ROW INSPECTION AND PERMIT.
 - THE LANDSCAPE INSTALLATION SHALL COMPLY WITH APPROVED LANDSCAPE DRAWINGS PRIOR TO FINAL ACCEPTANCE BY THE CITY AND ISSUANCE OF A CERTIFICATE OF OCCUPANCY.
 - WATER METERS, CLEANOUTS AND OTHER APPURTENANCES, SHALL BE ACCESSIBLE, ADJUSTED TO GRADE, CLEARLY MARKED WITH FLAGGING AND COMPLIANT WITH PUBLIC WORKS DEPARTMENT STANDARDS PRIOR TO CALLING FOR FINAL LANDSCAPE AND ROW INSPECTIONS.
- LANDSCAPE STANDARDS:**
- PLANTINGS AND LANDSCAPE ELEMENTS SHALL COMPLY WITH THE CITY'S ENGINEERING DESIGN STANDARDS, PUBLIC R.O.W. VISIBILITY REQUIREMENTS.
 - UNLESS OTHERWISE SPECIFIED, TREES SHALL BE PLANTED NO LESS THAN 4' FROM CURBS, SIDEWALKS, UTILITY LINES, SCREENING WALLS AND OTHER STRUCTURES. THE CITY HAS FINAL APPROVAL FOR ALL TREE PLACEMENTS.
 - A MINIMUM THREE FEET (3') RADIUS AROUND A FIRE HYDRANT MUST REMAIN CLEAR OF LANDSCAPE PURSUANT TO THE FIRE CODE.
 - STREET TREES, WHERE REQUIRED, SHALL BE (10') MINIMUM FROM THE EDGE OF A STORM SEWER CURB INLET BOX AND THE EDGE OF THE ROOT BALL SHALL BE (4') MINIMUM FROM THE WATER METER.
 - THE AMERICAN STANDARD FOR NURSERY STOCK (ANSI Z60.1-2004) SPECIFICATIONS SHALL GOVERN PLANT QUALIFICATIONS, GRADES, AND STANDARDS.
 - TREE PLANTING SHALL COMPLY WITH DETAILS HEREIN AND THE INTERNATIONAL SOCIETY OF ARBORICULTURE (ISA) STANDARDS.
 - A 2-3" LAYER OF MULCH SHALL BE PROVIDED AROUND THE BASE OF THE PLANTED TREE. THE MULCH SHALL BE PULLED BACK 4" FROM THE TRUNK OF THE TREE.
 - TREE PITS SHALL BE TESTED FOR WATER PERCOLATION. IF WATER DOES NOT DRAIN OUT OF TREE PIT WITHIN 24-HOURS, THE TREE SHALL BE MOVED OR DRAINAGE SHALL BE PROVIDED.
 - ALL BEDS TO HAVE 3" OF COMPOSTED SOIL, LIVING EARTH TECHNOLOGY, OR APPROVED EQUAL TILLED AND TURNED TO A DEPTH OF 8" MINIMUM.
 - ALL PLANT BEDS SHALL BE TOP-DRESSED WITH A MINIMUM OF 3 INCHES OF HARDWOOD MULCH.
 - NATIVE SITE TOPSOIL IS TO BE PROTECTED FROM EROSION OR STOCKPILED. NATIVE SITE TOPSOIL SHALL BE LABORATORY TESTED BY AND ACCREDITED LABORATORY AND AMENDED PER SAID LABORATORY'S RECOMMENDATIONS.

- IRRIGATION STANDARDS:**
- ANY CHANGES TO THESE APPROVED IRRIGATION DRAWINGS SHALL BE AUTHORIZED BY THE CITY.
 - CONTACT DEVELOPMENT SERVICES FOR AN IRRIGATION PERMIT PRIOR TO INSTALLING THE IRRIGATION SYSTEM.
 - IRRIGATION OVER-SPRAY ON STREETS AND WALKS IS PROHIBITED.
 - MAINLINES, VALVES, OR CONTROL WIRES SHALL NOT BE LOCATED IN THE CITY'S ROW.
 - ET IRRIGATION CONTROLLERS SHALL BE PROGRAMMED AND ADJUSTED TO NOT EXCEED THE LANDSCAPE WATER ALLOWANCE (LWA) PRIOR TO APPROVAL OF LANDSCAPE INSTALLATION.
 - VALVES SHALL BE LOCATED A MINIMUM OF (3') AWAY FROM STORM SEWERS, AND SANITARY SEWER LINES AND 5 FEET FROM CITY FIRE HYDRANTS AND WATER VALVES.
 - THE BORE DEPTH UNDER STREETS, DRIVE AISLES, AND FIRE LANES SHALL PROVIDE (2') OF CLEARANCE (MINIMUM).
 - IRRIGATION HEADS THAT RUN PARALLEL AND NEAR PUBLIC WATER AND SANITARY SEWER LINES, SHALL BE FED FROM STUBBED LATERALS OR BULL-BEADS. A MINIMUM FIVE FOOT (5') SEPARATION IS REQUIRED BETWEEN IRRIGATION MAIN LINES AND LATERALS THAT RUN PARALLEL TO PUBLIC WATER AND SANITARY SEWER LINES.
 - NO VALVES, BACKFLOW PREVENTION ASSEMBLIES, QUICK COUPLERS ETC. SHALL BE LOCATED CLOSER THAN 10' FROM THE CURB AT STREET OR DRIVE INTERSECTION.

- MAINTENANCE STANDARDS:**
- THE OWNER SHALL BE RESPONSIBLE FOR THE ESTABLISHMENT, MAINTENANCE, AND VIGOR OF PLANT MATERIAL IN ACCORDANCE WITH THE DESIGN INTENT AND AS APPROPRIATE FOR THE SEASON OF THE YEAR.
 - LANDSCAPE AND OPEN AREAS SHALL BE FREE OF TRASH, LITTER AND WEEDS.
 - NO PLANT MATERIAL SHALL BE ALLOWED TO ENCRUCH ON R.O.W., SIDEWALKS OR EASEMENTS TO THE EXTENT THAT VISION OR ROUTE OF TRAVEL FOR VEHICULAR, PEDESTRIAN, OR BICYCLE TRAFFIC IS IMPEDED.
 - TREE MAINTENANCE SHALL BE IN ACCORDANCE WITH THE STANDARDS OF THE INTERNATIONAL SOCIETY OF ARBORICULTURE.
 - TREE STAKING MATERIALS, IF USED, SHALL BE REMOVED AFTER (1) GROWING SEASON, NO MORE THAN (1) YEAR AFTER INSTALLATION (STEEL TREE STAKES, WIRES, AND HOSES ARE PROHIBITED).

- TREE PROTECTION NOTES:**
- CONTACT DEVELOPMENT SERVICES FOR A TREE REMOVAL PERMIT PRIOR TO REMOVAL OR TRANSPLANTING OF ANY TREES.
 - ALL TREES WHICH ARE TO REMAIN ON SITE SHALL BE PROTECTED WITH A (4') TALL BRIGHTLY COLORED PLASTIC FENCE, OR SILT FENCE, PLACED AT THE DRIP LINE OF THE TREES.
 - PRIOR TO THE PRE-CONSTRUCTION MEETING OR OBTAINING A GRADING PERMIT, ALL TREE MARKINGS AND PROTECTIVE FENCING SHALL BE INSTALLED BY THE OWNER AND BE INSPECTED BY DEVELOPMENT SERVICES.
 - NO EQUIPMENT SHALL BE CLEANED, OR HARMFUL LIQUIDS DEPOSITED WITHIN THE LIMITS OF THE ROOT ZONE OF TREES WHICH REMAIN ON SITE.
 - NO SIGNS, WIRES, OR OTHER ATTACHMENTS SHALL BE ATTACHED TO ANY TREE TO REMAIN ON SITE.
 - VEHICULAR AND CONSTRUCTION EQUIPMENT SHALL NOT PARK OR DRIVE WITHIN THE LIMITS OF THE DRIP LINE.
 - GRADE CHANGES IN EXCESS OF 3 INCHES (CUT OR FILL) SHALL NOT BE ALLOWED WITHIN A ROOT ZONE, UNLESS ADEQUATE TREE PRESERVATION METHODS ARE APPROVED BY THE CITY.
 - NO TRENCHING SHALL BE ALLOWED WITHIN THE DRIP-LINE OF A TREE, UNLESS APPROVED BY THE CITY.
 - ALL REMOVED TREES SHALL BE CHIPPED AND USED FOR MULCH ON SITE OR HAULED OFF-SITE.
 - ALL TREE MAINTENANCE TECHNIQUES SHALL BE IN CONFORMANCE WITH INDUSTRY IDENTIFIED STANDARDS. IMPROPER OR MALICIOUS PRUNING TECHNIQUES ARE STRICTLY PROHIBITED.

APPROVED:
 I hereby certify that the above and foregoing site plan for a development in the City of Rockwall, Texas, was approved by the Planning & Zoning Commission of the City of Rockwall on the 12 day of May, 2026.
 WITNESS OUR HANDS, this 12 day of May, 2026.
 [Signature] Planning & Zoning Commission, Chairman
 [Signature] Director of Planning and Zoning

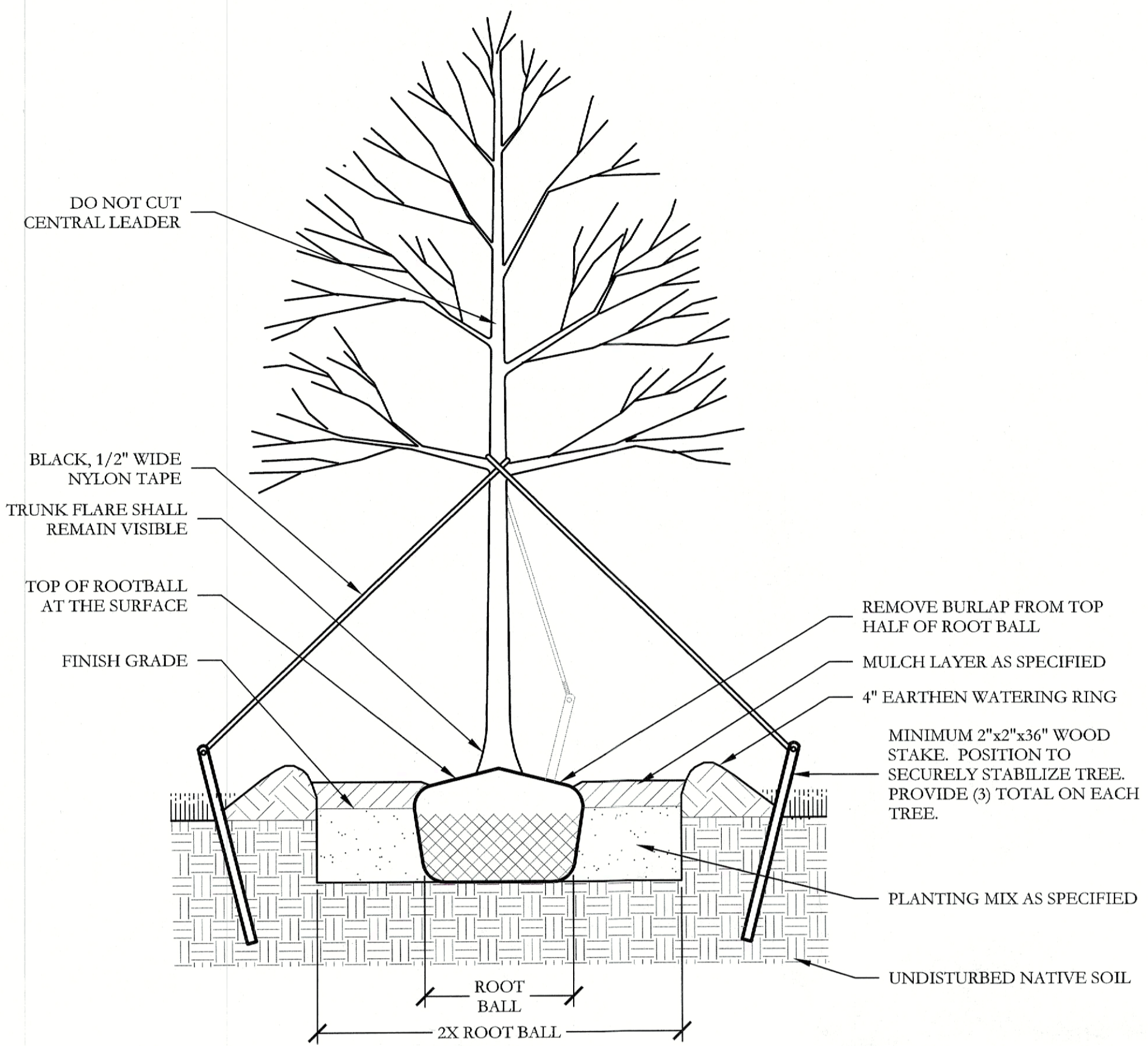

1 TYPICAL TREE PLANTING SECTION NOT TO SCALE

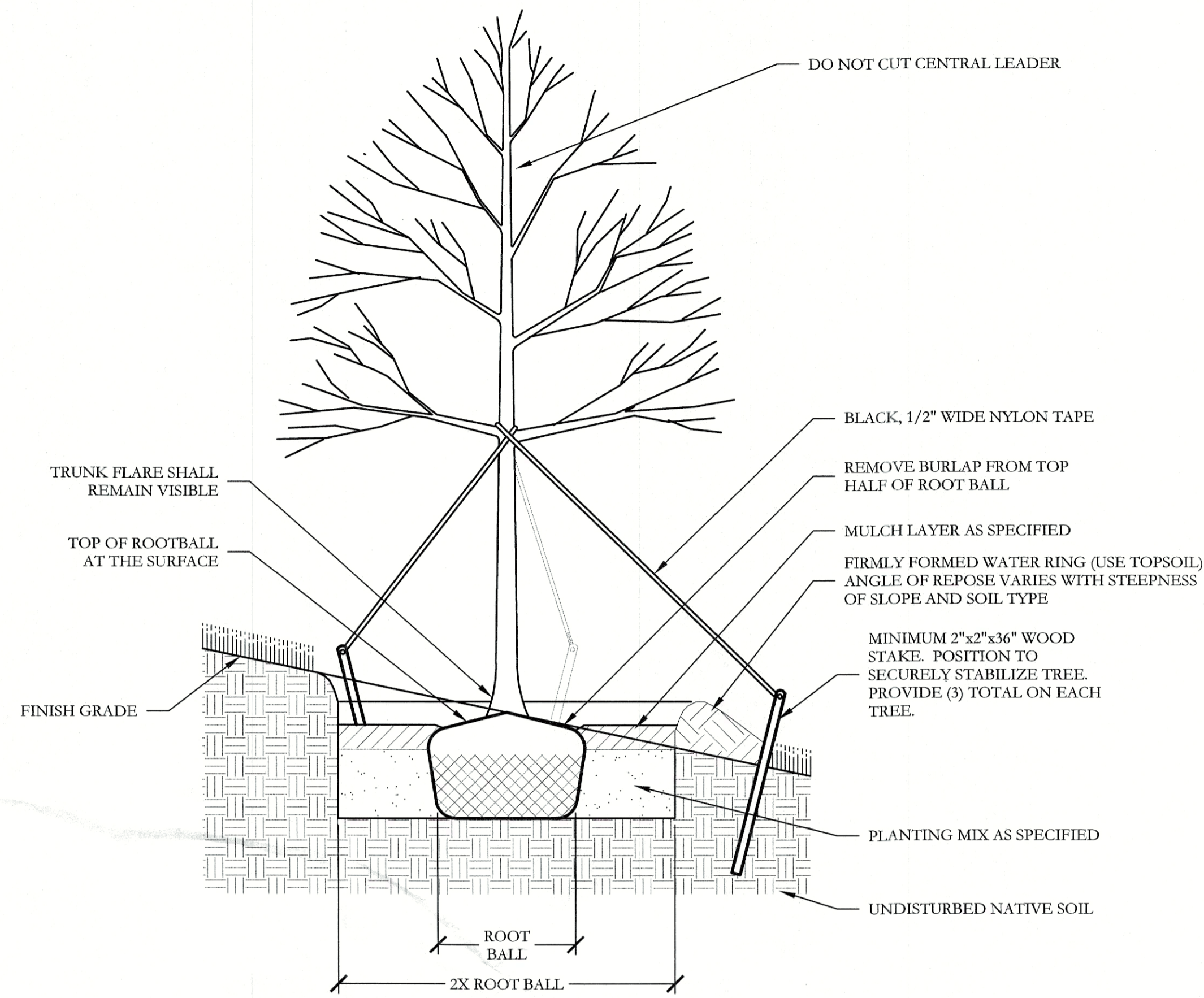

3 TYPICAL TREE PLANTING ON SLOPE SECTION NOT TO SCALE

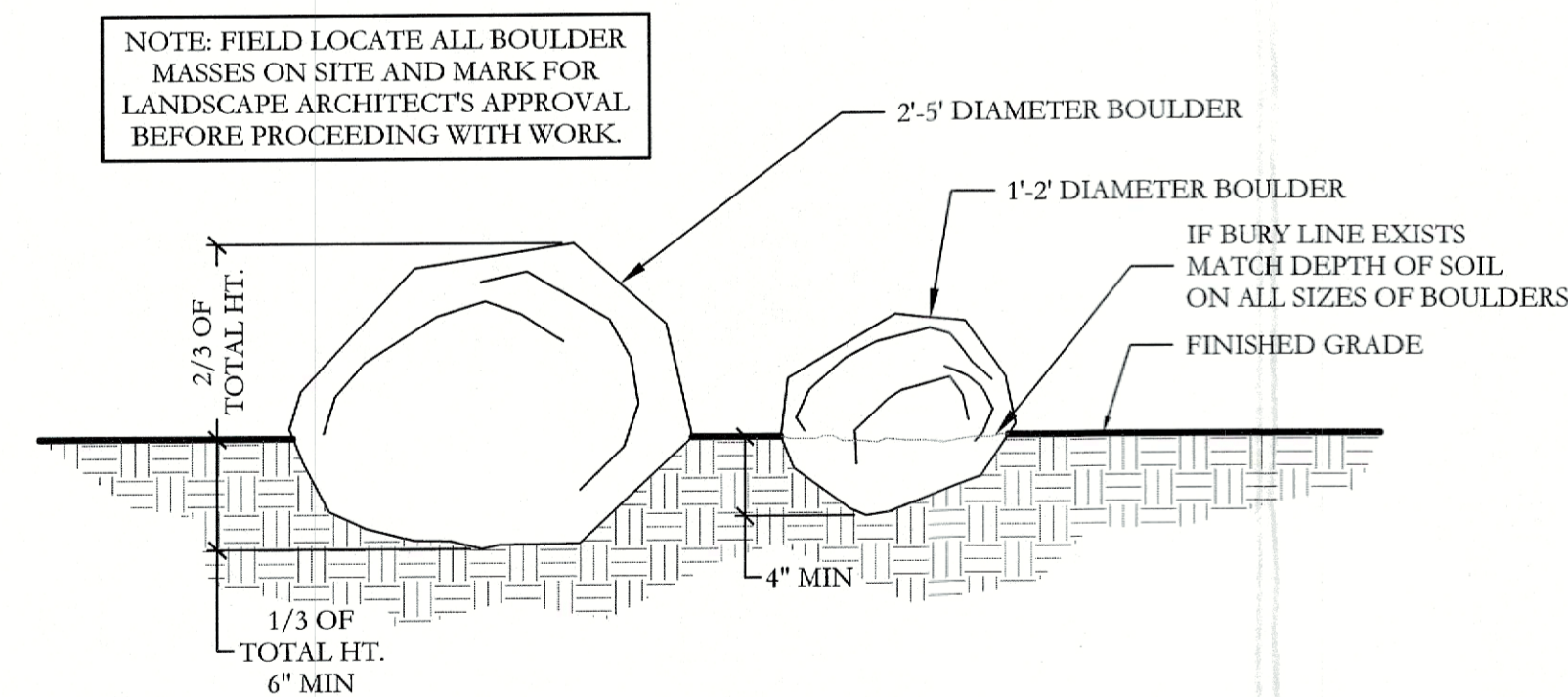

2 LANDSCAPE BOULDER DETAIL SECTION NOT TO SCALE

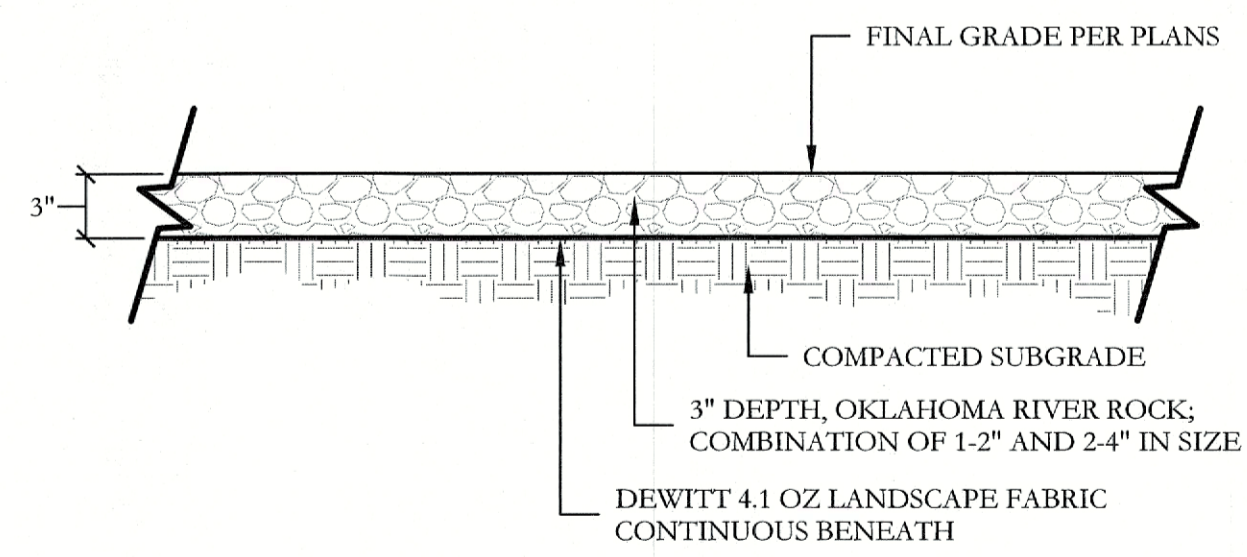

4 TEXAS RIVER ROCK BED SECTION SCALE: 1\"/>

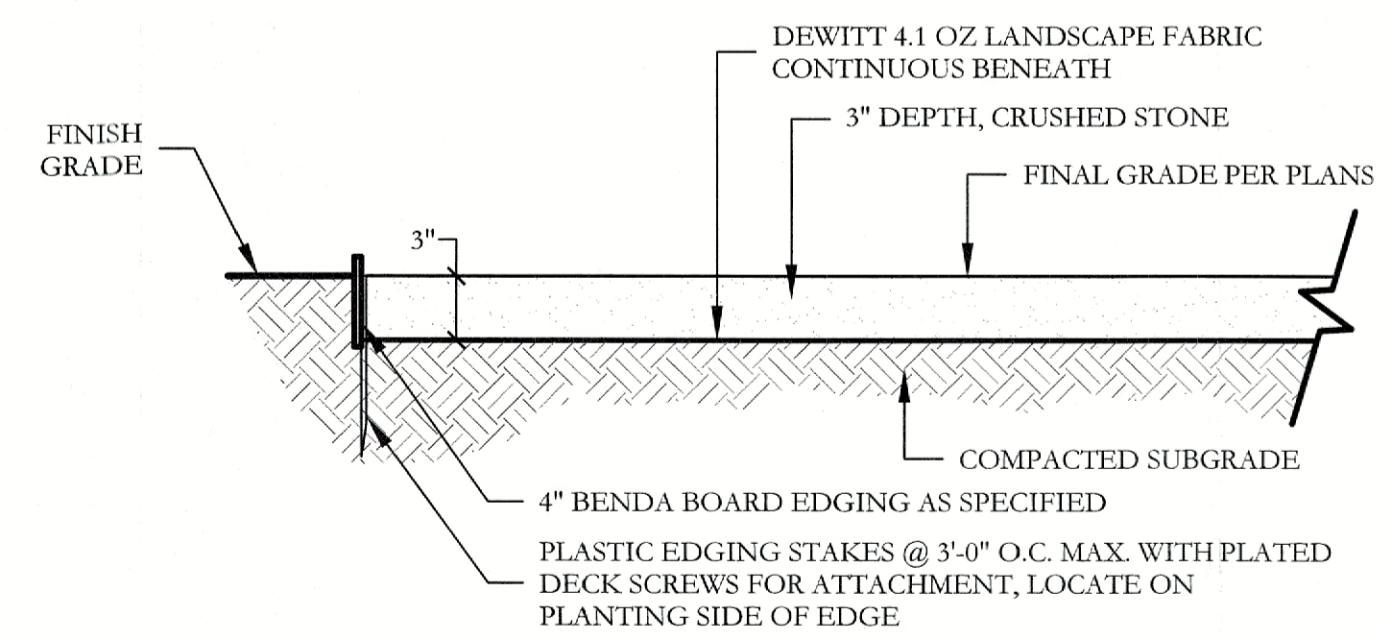

5 CRUSHED STONE DETAILS SECTION SCALE: 1\"/>

APPROVED:
I hereby certify that the above and foregoing site plan for a development in the City of Rockwall, Texas, was approved by the Planning & Zoning Commission of the City of Rockwall on the 12 day of May, 2026.

WITNESS OUR HANDS, this 12 day of May, 2026.
Jean Roubay Planning & Zoning Commission, Chairman
[Signature] Director of Planning and Zoning