

VICINITY MAP
N.T.S.

LEGEND

- 6" PAVEMENT
- SIDEWALK (DEVELOPER)
- SIDEWALK (BUILDER)
- PROPOSED SIGNAGE
- PROPOSED WATER
- PROPOSED SEWER

DONNIE PEOPLES
VOLUME 188, PAGE 357
P.R.R.C.T.

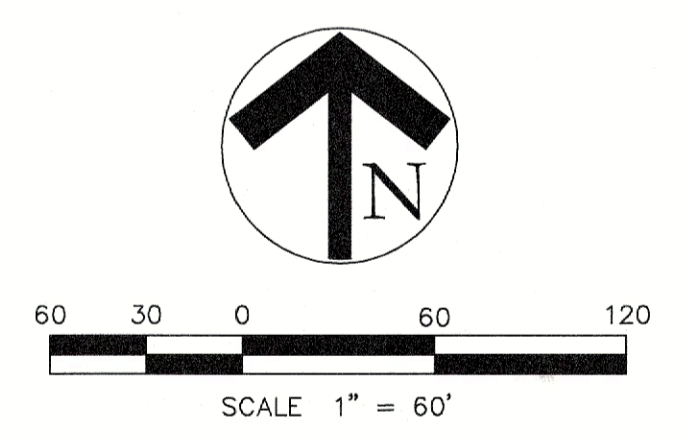

**SITE PLAN
TERRACES
PHASE 2**

LOTS 15-62, BLOCK B; LOTS 8-23, BLOCK J;
LOTS 1-22, BLOCK K
21.648 ACRES OR 942,975 SQ. FT.
82 SINGLE FAMILY LOTS,
4 OPEN SPACE LOTS
SITUATED WITHIN A PORTION OF TRACTS 25-1, 26,
AND ALL OF TRACT 13 & 25 OF THE
WILLIAM DALTON SURVEY, ABSTRACT NO. 72
AND TRACT 4 & 4-01 OF THE
M.B. JONES SURVEY, ABSTRACT NO. 122
CITY OF ROCKWALL,
ROCKWALL COUNTY, TEXAS
SP2024-016

March 28, 2024
EXIST. ZONING: PD-93
LAND USE: SF

JOHNSON VOLK CONSULTING
TBPELS Engineering Firm No. 11962 / Land Surveying Firm No. 10194033
704 Central Parkway East | Suite 1200 | Plano, TX 75074 | 972.201.3100



REMAINDER OF
MIKE PEOPLES
VOLUME 1679, PAGE 190
D.R.R.C.T.

MICHAEL L. PEOPLES
VOLUME 173, PAGE 752
D.R.R.C.T.

MIKE PEOPLES
VOLUME 184, PAGE 552
D.R.R.C.T.

CAIN FAMILY PARTNERSHIP LTD.
DOCUMENT NO. 2008-00396788
D.R.R.C.T.

ZONED: AG

- NOTES:
1. INTERNAL SIDEWALKS ARE 5' WIDE.
2. DISTANCE BETWEEN ADJACENT PADS IS MIN. 12'

APPROVED:
I hereby certify that the above and foregoing site plan for a development in the City of Rockwall, Texas was approved by the Planning & Zoning Commission of the City of Rockwall on 9 day of April, 2024.
WITNESS OUR HANDS, this 9 day of April, 2024.
[Signature] Director of Planning & Zoning

Owner/Applicant:
TM Terraces, LLC
4416 W. Lovers Ln, Suite 200
Dallas, Texas 75209
Phone: 214-577-1431

Engineer/Surveyor:
Johnson Volk Consulting, Inc.
704 Central Parkway East, Suite. 1200
Plano, Texas 75074
Phone: 972-201-3100
Contact: Tom Dayton, PE

BENCHMARKS
CITY OF ROCKWALL MONUMENT NO. COR-10:
BRASS DISK STAMPED "CITY OF ROCKWALL SURVEY MONUMENT" ON THE SOUTHEAST SIDE OF LAGUNA DRIVE AT THE SOUTHEAST CORNER OF A CURB INLET APPROXIMATELY 325' NORTHEAST OF THE INTERSECTION OF VILLAGE LANE AND LAGUNA DRIVE.
ELEVATION = PLAN 521.61' FIELD 521.57'
CITY OF ROCKWALL MONUMENT NO. COR-11:
BRASS DISK STAMPED "CITY OF ROCKWALL SURVEY MONUMENT" ON THE NORTHEAST SIDE OF MIMS ROAD AT THE SOUTHERLY END OF A CONCRETE HEADWALL AT THE INTERSECTION OF THE NORTHEAST LINE OF MIMS ROAD WITH THE SOUTHEAST LINE OF I-30.
ELEVATION = PLAN 565.98' FIELD 566.02'

Line Table

Line	Length	Direction
L1	50.00	N40° 18' 38"E
L2	125.00	N26° 02' 41"E
L4	47.98	N19° 53' 05"W

Curve Table

Curve #	Length	Radius	Delta	Chord Length	Chord Bearing
C1	44.01	300.00	008°24'17"	43.97	N45° 29' 13"W
C2	257.91	300.00	049°15'27"	250.04	S65° 54' 48"E
C3	54.98	35.00	090°00'00"	49.50	N45° 32' 31"W
C4	54.98	35.00	090°00'00"	49.50	N44° 27' 29"E
C5	137.34	250.00	031°28'34"	135.62	S73° 43' 11"W
C6	133.88	250.00	030°40'58"	132.29	N73° 19' 23"E
C7	80.82	325.00	014°15'57"	80.71	N56° 49' 20"W
C8	178.05	450.00	022°40'14"	176.89	S52° 37' 12"E
C9	128.96	150.00	049°15'27"	125.02	S65° 54' 48"E

F:\proj\3d project\mp - michael jorge prep\proj\2215 - final landscape plan.dwg

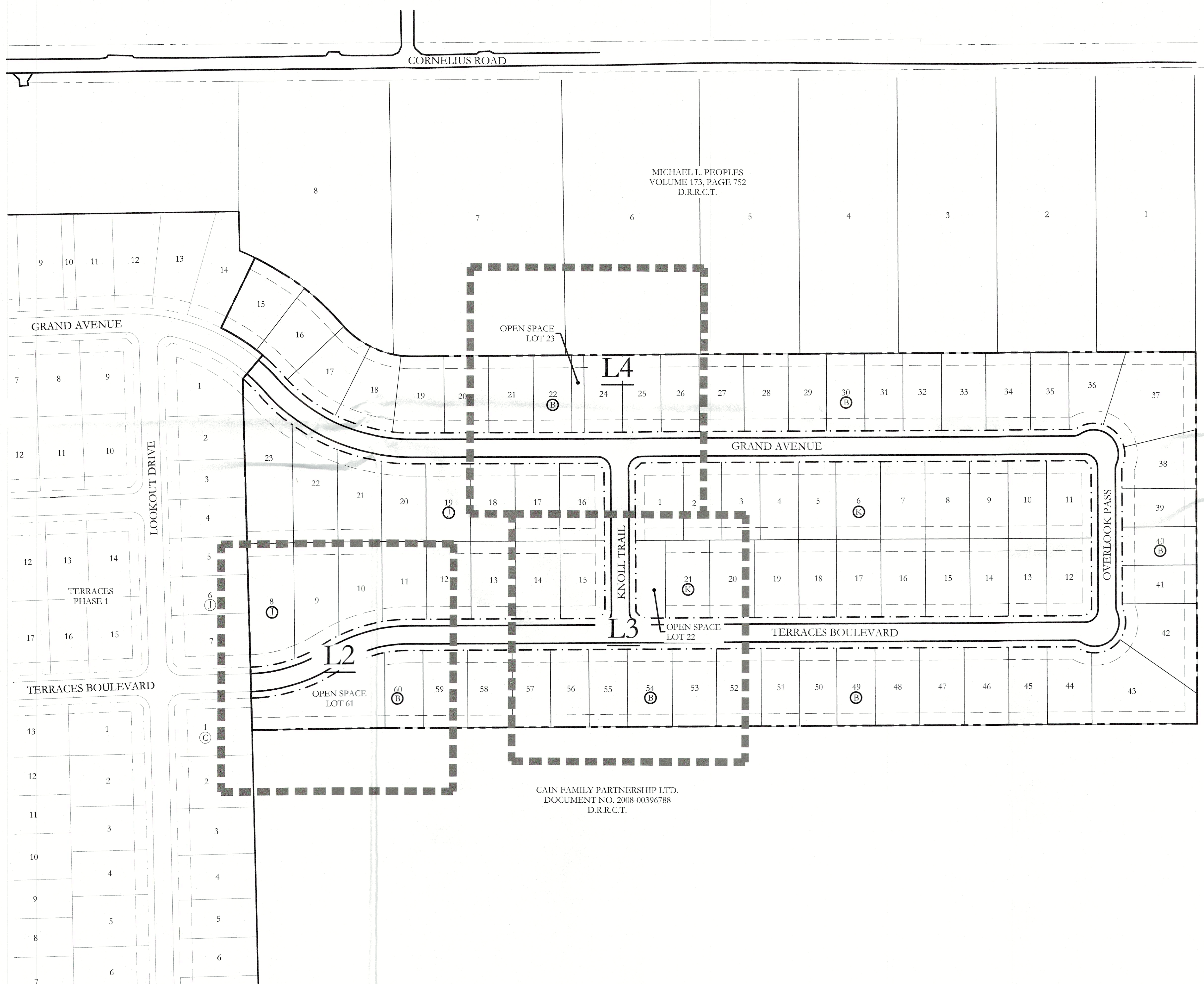

DONNIE PEOPLES
VOLUME 188, PAGE 357
P.R.R.C.T.

CAIN FAMILY PARTNERSHIP LTD.
DOCUMENT NO. 2008-00396788
D.R.R.C.T.

APPROVED:
I hereby certify that the above and foregoing site plan for a development in the City of Rockwall, Texas, was approved by the Planning & Zoning Commission of the City of Rockwall
on the 9 day of April 2024
WITNESS OUR HANDS, this 9 day of April, 2024
[Signature]
Planning & Zoning Commission, Chairman / Mayor of Planning and Zoning

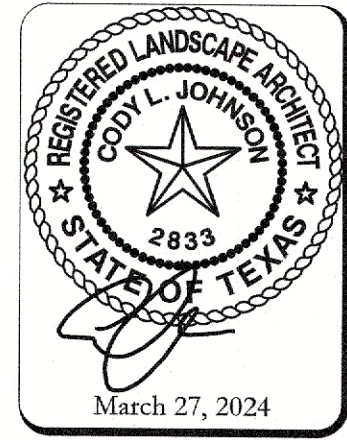
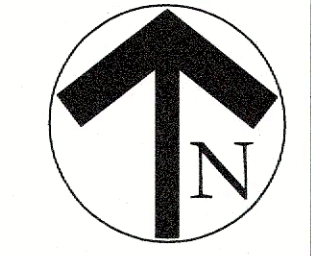
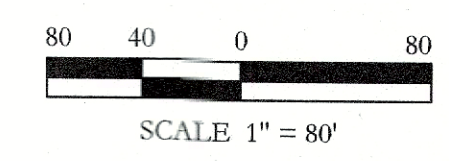

SCALE:
1" = 80'
One Inch
JVC No MJP2215

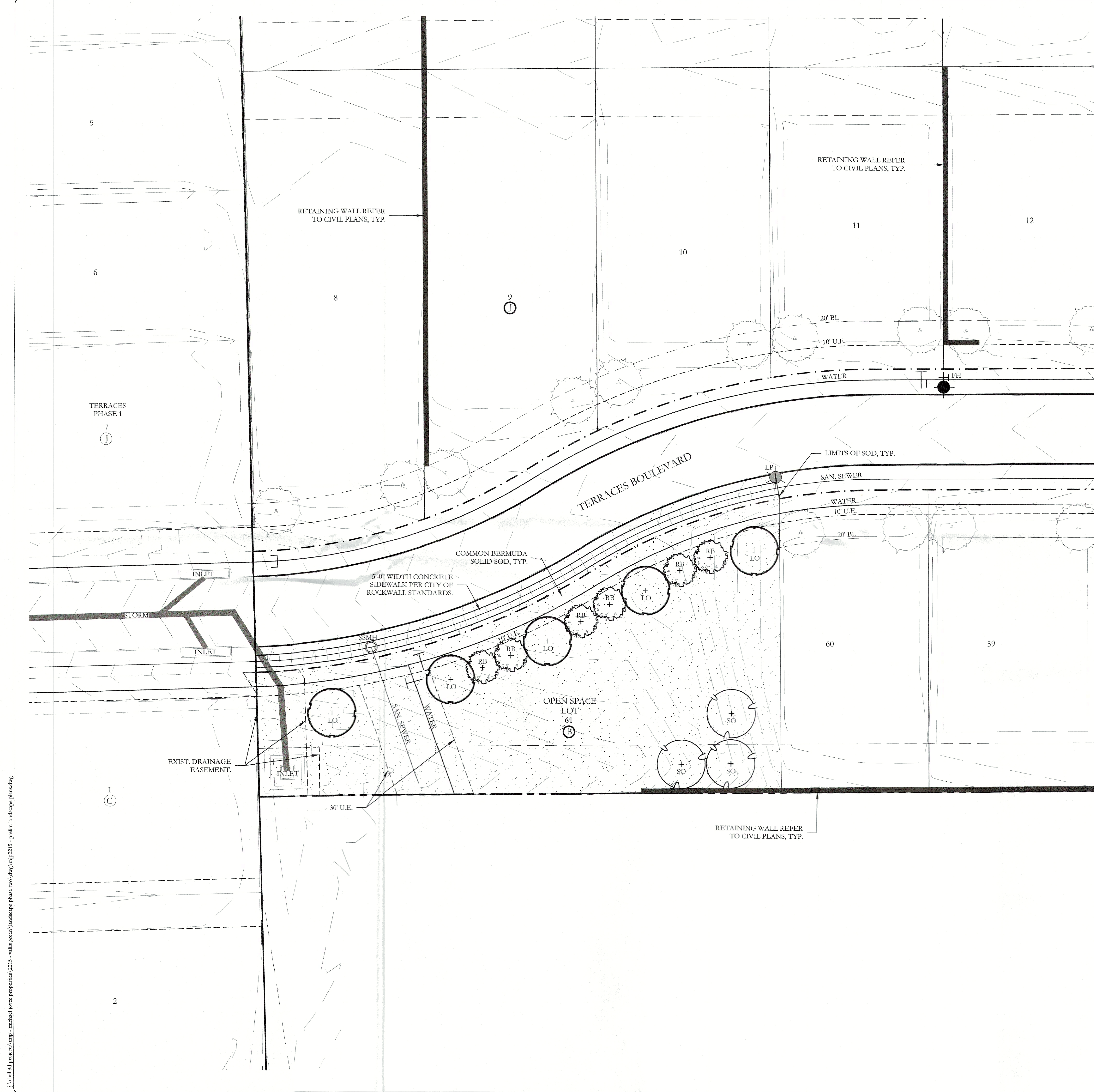

PLANT LEGEND					
SYMBOL	KEY	COMMON NAME	SCIENTIFIC NAME	SIZE	SPACING
		2 SHADE TREE SHALL BE LOCATED ON EACH RESIDENTIAL LOT. 4 SHADE TREES REQUIRED FOR CORNER LOTS. EACH SPECIES OF TREE SHALL BE DETERMINED AT THE TIME OF ISSUANCE OF A BUILDING PERMIT	N/A	4" CALIPER	AS SHOWN
	LO	LIVE OAK	QUERCUS VIRGINIANA	4" CALIPER	AS SHOWN
	SO	SHUMARD OAK	QUERCUS SHUMARDII	4" CALIPER	AS SHOWN
	CE	CEDAR ELM	ULMUS CRASSIFOLIA	4" CALIPER	AS SHOWN
	RB	TEXAS REDBUD	CERCIS CANADENSIS VAR. TEXENSIS	2" CALIPER	AS SHOWN
	DW	DESERT WILLOW	CHILOPSIS LINEARIS	2" CALIPER	AS SHOWN
		COMMON BERMUDA GRASS	CYNODON DACTYLON	SQUARE FEET	SOLID SOD

- GENERAL LANDSCAPE NOTES**
- ANY EASEMENTS TO BE ESTABLISHED WILL BE IDENTIFIED AND PROVIDED AT TIME OF PLATTING.
 - GRAPHIC ILLUSTRATIONS IN THE OPEN SPACES ARE NOT INTENDED TO COMMUNICATE, SHOW, OR REPRESENT ACTUAL LAYOUT, OR DETAILED LANDSCAPE DESIGN.
 - ALL ROADS, SIDEWALKS, FIRE LANES, DRIVE AISLES AND INTERSECTIONS WILL COMPLY WITH THE CITY OF ROCKWALL ENGINEERING DESIGN STANDARDS REGARDLESS OF WHAT IS SHOWN ON THIS EXHIBIT.
 - SIDEWALKS WILL BE CONSTRUCTED ALONG ALL CITY STREETS. INTERCONNECTIVITY WILL BE PROVIDED THAT MEETS CITY OF ROCKWALL CITY AND ADA STANDARDS REGARDLESS OF WHAT IS SHOWN ON THIS EXHIBIT.
 - ALL DISTURBED AREAS WITHIN COMMON AREA LOTS AND STREET BUFFERS SHALL BE COMMON BERMUDA GRASS OR OKLAHOMA RIVER ROCK.
 - ALL LANDSCAPE AREAS SHOWN ON THESE PRELIMINARY LANDSCAPE PLANS SHALL RECEIVE A COMPLETE IRRIGATION SYSTEM.
 - NO TREES TO BE WITHIN 10' OF ANY PUBLIC WATER SEWER OR STORM LINE THAT IS 10" IN DIAMETER OR LARGER.
 - NO TREES TO BE WITHIN 5' OF ANY PUBLIC WATER, SEWER, OR STORM LINE THAT IS LESS THAN 10".

APPROVED:
 I hereby certify that the above and foregoing site plan for a development in the City of Rockwall, Texas, was approved by the Planning & Zoning Commission of the City of Rockwall on the 9 day of April, 2024.
 WITNESS OUR HANDS, this 9 day of April, 2024.
 [Signature]
 Planning & Zoning Commission, Chairman / Director of Planning and Zoning

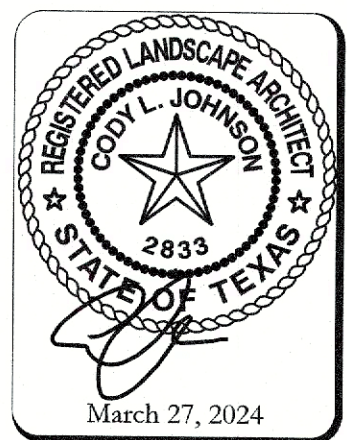
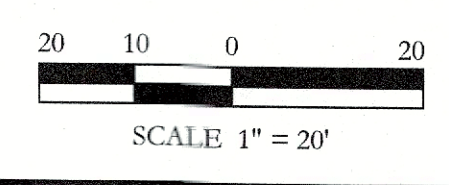
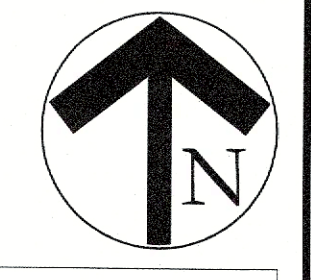

F:\cadd\3d\project\mp - mchad\jvc\prospec\12215 - walls_green\landscape phase two\dwg\mjp2215 - prelim landscape plan.dwg

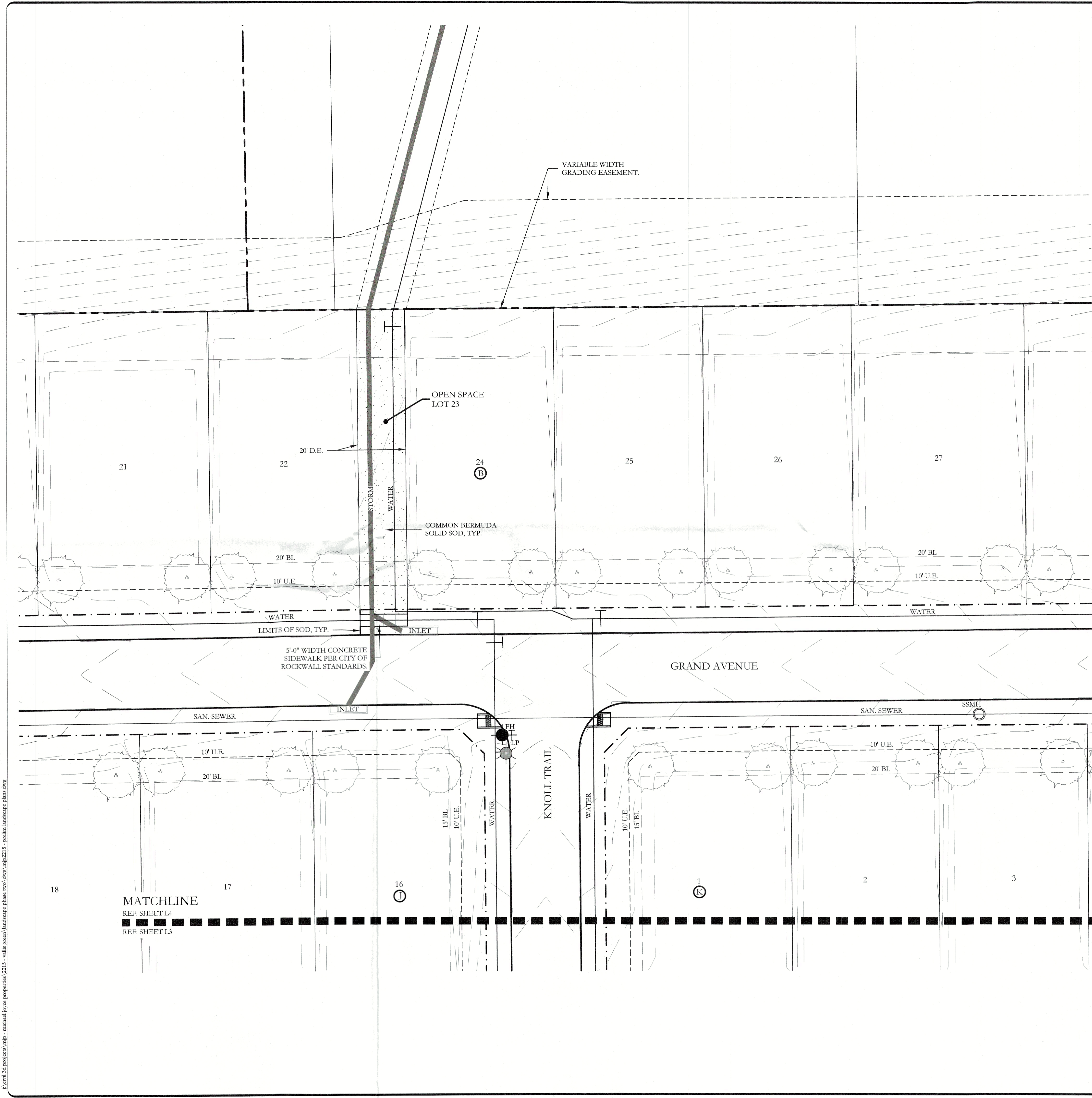

PLANT LEGEND					
SYMBOL	KEY	COMMON NAME	SCIENTIFIC NAME	SIZE	SPACING
		2 SHADE TREE SHALL BE LOCATED ON EACH RESIDENTIAL LOT. 4 SHADE TREES REQUIRED FOR CORNER LOTS. EACH SPECIES OF TREE SHALL BE DETERMINED AT THE TIME OF ISSUANCE OF A BUILDING PERMIT	N/A	4" CALIPER	AS SHOWN
	LO	LIVE OAK	QUERCUS VIRGINIANA	4" CALIPER	AS SHOWN
	SO	SHUMARD OAK	QUERCUS SHUMARDII	4" CALIPER	AS SHOWN
	CE	CEDAR ELM	ULMUS CRASSIFOLIA	4" CALIPER	AS SHOWN
	RB	TEXAS REDBUD	CERCIS CANADENSIS VAR. TEXENSIS	2" CALIPER	AS SHOWN
	DW	DESERT WILLOW	CHILOPSIS LINEARIS	2" CALIPER	AS SHOWN
		COMMON BERMUDA GRASS	CYNODON DACTYLON	SQUARE FEET	SOLID SOD

- GENERAL LANDSCAPE NOTES**
- ANY EASEMENTS TO BE ESTABLISHED WILL BE IDENTIFIED AND PROVIDED AT TIME OF PLATTING.
 - GRAPHIC ILLUSTRATIONS IN THE OPEN SPACES ARE NOT INTENDED TO COMMUNICATE, SHOW, OR REPRESENT ACTUAL LAYOUT, OR DETAILED LANDSCAPE DESIGN.
 - ALL ROADS, SIDEWALKS, FIRE LANES, DRIVE AISLES AND INTERSECTIONS WILL COMPLY WITH THE CITY OF ROCKWALL ENGINEERING DESIGN STANDARDS REGARDLESS OF WHAT IS SHOWN ON THIS EXHIBIT.
 - SIDEWALKS WILL BE CONSTRUCTED ALONG ALL CITY STREETS. INTER-CONNECTIVITY WILL BE PROVIDED THAT MEETS CITY OF ROCKWALL CITY AND ADA STANDARDS REGARDLESS OF WHAT IS SHOWN ON THIS EXHIBIT.
 - ALL DISTURBED AREAS WITHIN COMMON AREA LOTS AND STREET BUFFERS SHALL BE COMMON BERMUDA GRASS OR OKLAHOMA RIVER ROCK.
 - ALL LANDSCAPE AREAS SHOWN ON THESE PRELIMINARY LANDSCAPE PLANS SHALL RECEIVE A COMPLETE IRRIGATION SYSTEM.
 - NO TREES TO BE WITHIN 10' OF ANY PUBLIC WATER SEWER OR STORM LINE THAT IS 10" IN DIAMETER OR LARGER.
 - NO TREES TO BE WITHIN 5' OF ANY PUBLIC WATER, SEWER, OR STORM LINE THAT IS LESS THAN 10".

MATCHLINE
 REF: SHEET L4
 REF: SHEET L3

APPROVED:
 I hereby certify that the above and foregoing site plan for a development in the City of Rockwall, Texas, was approved by the Planning & Zoning Commission of the City of Rockwall
 on the 9 day of April, 2024
 WITNESS OUR HANDS, this 9 day of April, 2024
 Planning & Zoning Commission, Chairman Director of Planning and Zoning

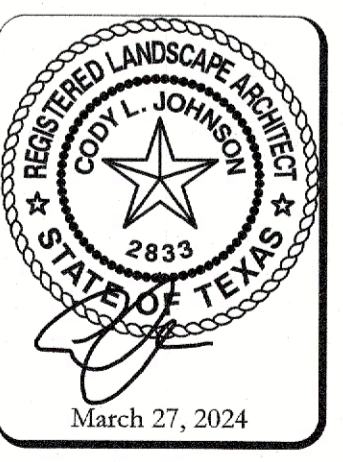
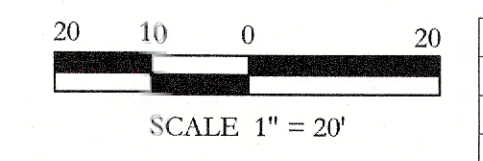
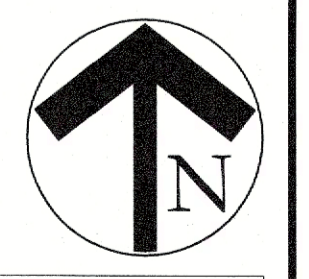

I:\proj_20\proj2015\mfr_michael\proj_prop\phase_2\l4.dwg (mjp) 2/21/24 - prelim landscape plan.dwg

LANDSCAPE PROVIDED

- TERRACES BOULEVARD**
- A. 10' LANDSCAPE BUFFER PROVIDED
- B. 1-4" CAL. CANOPY TREE / 50 LF OF LINEAR FRONTAGE.
222 LF OF FRONTAGE / 50 LF = 5 - 4" CAL. TREES REQUIRED.
- 1 ACCENT TREE / 50 LF OF LINEAR FRONTAGE.
222 LF OF FRONTAGE / 50 LF = 5 - ACCENT TREES REQUIRED.
- PROVIDED: 5 - 4" CALIPER CANOPY TREES
6 - ACCENT TREES
- KNOLL TRAIL**
- A. 10' LANDSCAPE BUFFER PROVIDED
- B. 1-4" CAL. CANOPY TREE / 50 LF OF LINEAR FRONTAGE.
115 LF OF FRONTAGE / 50 LF = 3 - 4" CAL. TREES REQUIRED.
- 1 ACCENT TREE / 50 LF OF LINEAR FRONTAGE.
115 LF OF FRONTAGE / 50 LF = 3 - ACCENT TREES REQUIRED.
- PROVIDED: 3 - 4" CALIPER CANOPY TREES
4 - ACCENT TREES

PLANT LIST - TREES						
KEY	ESTIMATED QUANTITY	COMMON NAME	SCIENTIFIC NAME	SIZE	SPACING	REMARKS
LO	5	LIVE OAK	QUERCUS VIRGINIANA	4" CALIPER	AS SHOWN	NURSERY GROWN; FULL HEAD; MINIMUM BRANCHING HEIGHT AT 6'-0"; MINIMUM 10'-0" OVERALL HEIGHT.
SO	3	SHUMARD OAK	QUERCUS SHUMARDII	4" CALIPER	AS SHOWN	NURSERY GROWN; FULL HEAD; MINIMUM BRANCHING HEIGHT AT 6'-0"; MINIMUM 10'-0" OVERALL HEIGHT.
CE	3	CEDAR ELM	ULMUS CRASSIFOLIA	4" CALIPER	AS SHOWN	NURSERY GROWN; FULL HEAD; MINIMUM BRANCHING HEIGHT AT 6'-0"; MINIMUM 10'-0" OVERALL HEIGHT.
RB	6	TEXAS REDBUD	CERCIS CANADENSIS VAR. TEXENSIS	2" CALIPER	AS SHOWN	NURSERY GROWN; FULL HEAD; MINIMUM 8'-0" OVERALL HEIGHT.
DW	4	DESERT WILLOW	CHILOPSIS LINEARIS	2" CALIPER	AS SHOWN	NURSERY GROWN; FULL HEAD; MINIMUM 8'-0" OVERALL HEIGHT.
	28,147	COMMON BERMUDA GRASS	CYNODON DACTYLON	SQUARE FEET	SOLID SOD	MINIMUM 100% COVERAGE ALL AREAS SHOWN

GENERAL LANDSCAPE NOTES

INSPECTIONS:

- NO EXCAVATION SHALL OCCUR IN CITY R.O.W. WITHOUT A R.O.W. PERMIT--CONTACT THE PUBLIC WORKS DEPARTMENT.
- THE CONTRACTOR SHALL MARK ALL WATER LINES, SEWER LINES, AND TREE LOCATIONS PRIOR TO CALLING FOR ROW INSPECTION AND PERMIT.
- THE LANDSCAPE INSTALLATION SHALL COMPLY WITH APPROVED LANDSCAPE DRAWINGS PRIOR TO FINAL ACCEPTANCE BY THE CITY AND ISSUANCE OF A CERTIFICATE OF OCCUPANCY.
- WATER METERS, CLEANOUTS AND OTHER APPURTENANCES, SHALL BE ACCESSIBLE, ADJUSTED TO GRADE, CLEARLY MARKED WITH FLAGGING AND COMPLIANT WITH PUBLIC WORKS DEPARTMENT STANDARDS PRIOR TO CALLING FOR FINAL LANDSCAPE AND ROW INSPECTIONS.

LANDSCAPE STANDARDS:

- PLANTINGS AND LANDSCAPE ELEMENTS SHALL COMPLY WITH THE CITY'S ENGINEERING DESIGN STANDARDS, PUBLIC R.O.W. VISIBILITY REQUIREMENTS.
- UNLESS OTHERWISE SPECIFIED, TREES SHALL BE PLANTED NO LESS THAN 4' FROM CURBS, SIDEWALKS, UTILITY LINES, SCREENING WALLS AND OTHER STRUCTURES. THE CITY HAS FINAL APPROVAL FOR ALL TREE PLACEMENTS.
- A MINIMUM THREE FEET (3') RADIUS AROUND A FIRE HYDRANT MUST REMAIN CLEAR OF LANDSCAPE PURSUANT TO THE FIRE CODE.
- STREET TREES, WHERE REQUIRED, SHALL BE (10') MINIMUM FROM THE EDGE OF A STORM SEWER CURB INLET BOX AND THE EDGE OF THE ROOT BALL SHALL BE (4') MINIMUM FROM THE WATER METER.
- THE AMERICAN STANDARD FOR NURSERY STOCK (ANSI Z60.1-2004) SPECIFICATIONS SHALL GOVERN PLANT QUALIFICATIONS, GRADES, AND STANDARDS.
- TREE PLANTING SHALL COMPLY WITH DETAILS HEREIN AND THE INTERNATIONAL SOCIETY OF ARBORICULTURE (ISA) STANDARDS.
- A 2-3" LAYER OF MULCH SHALL BE PROVIDED AROUND THE BASE OF THE PLANTED TREE. THE MULCH SHALL BE PULLED BACK 4" FROM THE TRUNK OF THE TREE.
- TREE PITS SHALL BE TESTED FOR WATER PERCOLATION. IF WATER DOES NOT DRAIN OUT OF TREE PIT WITHIN 24-HOURS, THE TREE SHALL BE MOVED OR DRAINAGE SHALL BE PROVIDED.
- ALL BEDS TO HAVE 3" OF COMPOSTED SOIL, LIVING EARTH TECHNOLOGY, OR APPROVED EQUAL TILLED AND TURNED TO A DEPTH OF 8" MINIMUM.
- ALL PLANT BEDS SHALL BE TOP-DRESSED WITH A MINIMUM OF 3 INCHES OF HARDWOOD MULCH.
- NATIVE SITE TOPSOIL IS TO BE PROTECTED FROM EROSION OR STOCKPILED. NATIVE SITE TOPSOIL SHALL BE LABORATORY TESTED BY AND ACCREDITED LABORATORY AND AMENDED PER SAID LABORATORY'S RECOMMENDATIONS.

IRRIGATION STANDARDS:

- ANY CHANGES TO THESE APPROVED IRRIGATION DRAWINGS SHALL BE AUTHORIZED BY THE CITY. CONTACT DEVELOPMENT SERVICES FOR AN IRRIGATION PERMIT PRIOR TO INSTALLING THE IRRIGATION SYSTEM.
- IRRIGATION OVER-SPRAY ON STREETS AND WALKS IS PROHIBITED.
- MAINLINES, VALVES, OR CONTROL WIRES SHALL NOT BE LOCATED IN THE CITY'S ROW.
- ET IRRIGATION CONTROLLERS SHALL BE PROGRAMMED AND ADJUSTED TO NOT EXCEED THE LANDSCAPE WATER ALLOWANCE (LWA) PRIOR TO APPROVAL OF LANDSCAPE INSTALLATION.
- VALVES SHALL BE LOCATED A MINIMUM OF (3') AWAY FROM STORM SEWERS, AND SANITARY SEWER LINES AND 5 FEET FROM CITY FIRE HYDRANTS AND WATER VALVES.
- THE BORE DEPTH UNDER STREETS, DRIVE AISLES, AND FIRE LANES SHALL PROVIDE (2') OF CLEARANCE (MINIMUM).
- IRRIGATION HEADS THAT RUN PARALLEL AND NEAR PUBLIC WATER AND SANITARY SEWER LINES, SHALL BE 10' FROM STUBBED LATERALS OR BULL-HEADS. A MINIMUM FIVE FOOT (5') SEPARATION IS REQUIRED BETWEEN IRRIGATION MAIN LINES AND LATERALS THAT RUN PARALLEL TO PUBLIC WATER AND SANITARY SEWER LINES.
- NO VALVES, BACKFLOW PREVENTION ASSEMBLIES, QUICK COUPLERS ETC. SHALL BE LOCATED CLOSER THAN 10' FROM THE CURB AT STREET OR DRIVE INTERSECTION.

MAINTENANCE STANDARDS:

- THE OWNER SHALL BE RESPONSIBLE FOR THE ESTABLISHMENT, MAINTENANCE, AND VIGOR OF PLANT MATERIAL IN ACCORDANCE WITH THE DESIGN INTENT AND AS APPROPRIATE FOR THE SEASON OF THE YEAR.
- LANDSCAPE AND OPEN AREAS SHALL BE FREE OF TRASH, LITTER AND WEEDS.
- NO PLANT MATERIAL SHALL BE ALLOWED TO ENCROACH ON R.O.W., SIDEWALKS OR EASEMENTS TO THE EXTENT THAT VISION OR ROUTE OF TRAVEL FOR VEHICULAR, PEDESTRIAN, OR BICYCLE TRAFFIC IS IMPEDED.
- TREE MAINTENANCE SHALL BE IN ACCORDANCE WITH THE STANDARDS OF THE INTERNATIONAL SOCIETY OF ARBORICULTURE.
- TREE STAKING MATERIALS, IF USED, SHALL BE REMOVED AFTER (1) GROWING SEASON, NO MORE THAN (1) YEAR AFTER INSTALLATION (STEEL TREE STAKES, WIRES, AND HOSES ARE PROHIBITED).

TREE PROTECTION NOTES:

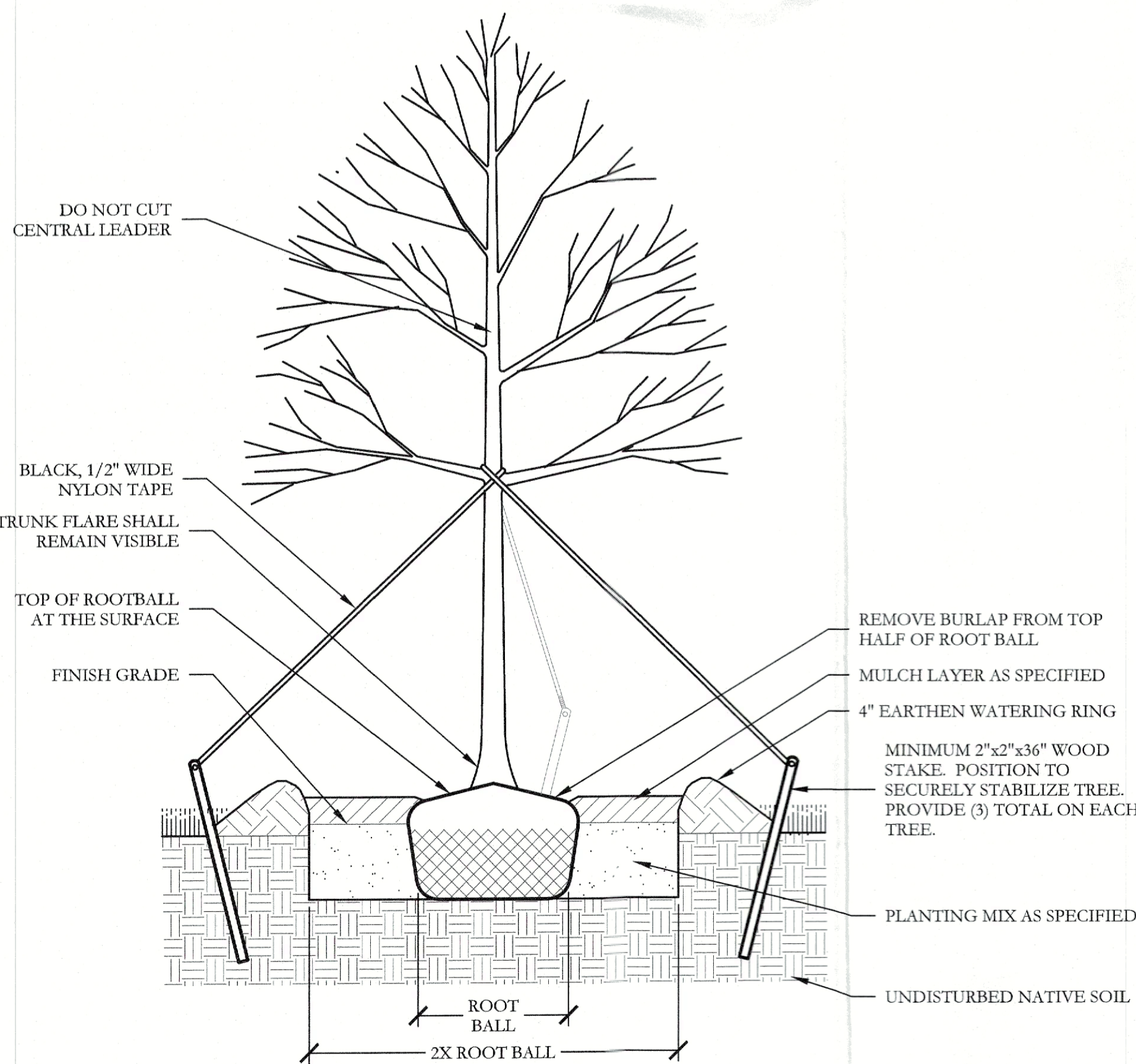

- CONTACT DEVELOPMENT SERVICES FOR A TREE REMOVAL PERMIT PRIOR TO REMOVAL OR TRANSPLANTING OF ANY TREES.
- ALL TREES WHICH ARE TO REMAIN ON SITE SHALL BE PROTECTED WITH A (4') TALL, BRIGHTLY COLORED PLASTIC FENCE, OR SILT FENCE, PLACED AT THE DRIP LINE OF THE TREES.
- PRIOR TO THE PRE-CONSTRUCTION MEETING OR OBTAINING A GRADING PERMIT, ALL TREE MARKINGS AND PROTECTIVE FENCING SHALL BE INSTALLED BY THE OWNER AND BE INSPECTED BY DEVELOPMENT SERVICES.
- NO EQUIPMENT SHALL BE CLEANED, OR HARMFUL LIQUIDS DEPOSITED WITHIN THE LIMITS OF THE ROOT ZONE OF TREES WHICH REMAIN ON SITE.
- NO SIGNS, WIRES, OR OTHER ATTACHMENTS SHALL BE ATTACHED TO ANY TREE TO REMAIN ON SITE.
- VEHICULAR AND CONSTRUCTION EQUIPMENT SHALL NOT PARK OR DRIVE WITHIN THE LIMITS OF THE DRIP LINE.
- GRADE CHANGES IN EXCESS OF 3 INCHES (CUT OR FILL) SHALL NOT BE ALLOWED WITHIN A ROOT ZONE, UNLESS ADEQUATE TREE PRESERVATION METHODS ARE APPROVED BY THE CITY.
- NO TRENCHING SHALL BE ALLOWED WITHIN THE DRIP-LINE OF A TREE, UNLESS APPROVED BY THE CITY.
- ALL REMOVED TREES SHALL BE CHIPPED AND USED FOR MULCH ON SITE OR HAULED OFF-SITE.
- ALL TREE MAINTENANCE TECHNIQUES SHALL BE IN CONFORMANCE WITH INDUSTRY IDENTIFIED STANDARDS. IMPROPER OR MALICIOUS PRUNING TECHNIQUES ARE STRICTLY PROHIBITED.



1 TYPICAL TREE PLANTING SECTION NOT TO SCALE

APPROVED:
I hereby certify that the above and foregoing site plan for a development in the City of Rockwall, Texas, was approved by the Planning & Zoning Commission of the City of Rockwall on the 9 day of April, 2024.
WITNES OUR HANDS, this 9 day of April, 2024.
[Signature]
Planning & Zoning Commission, Chairman Director of Planning and Zoning

HARDSCAPE LEGEND

-  6'-0" HT. WOOD FENCE BY BUILDER. REFER TO DETAIL 1/F2.
-  6'-0" HT. ORNAMENTAL METAL FENCE BY BUILDER. REFER TO DETAIL 2/F2.
-  7'-0" HT. STONE COLUMN BY BUILDER. REFER TO DETAIL 1/F2.

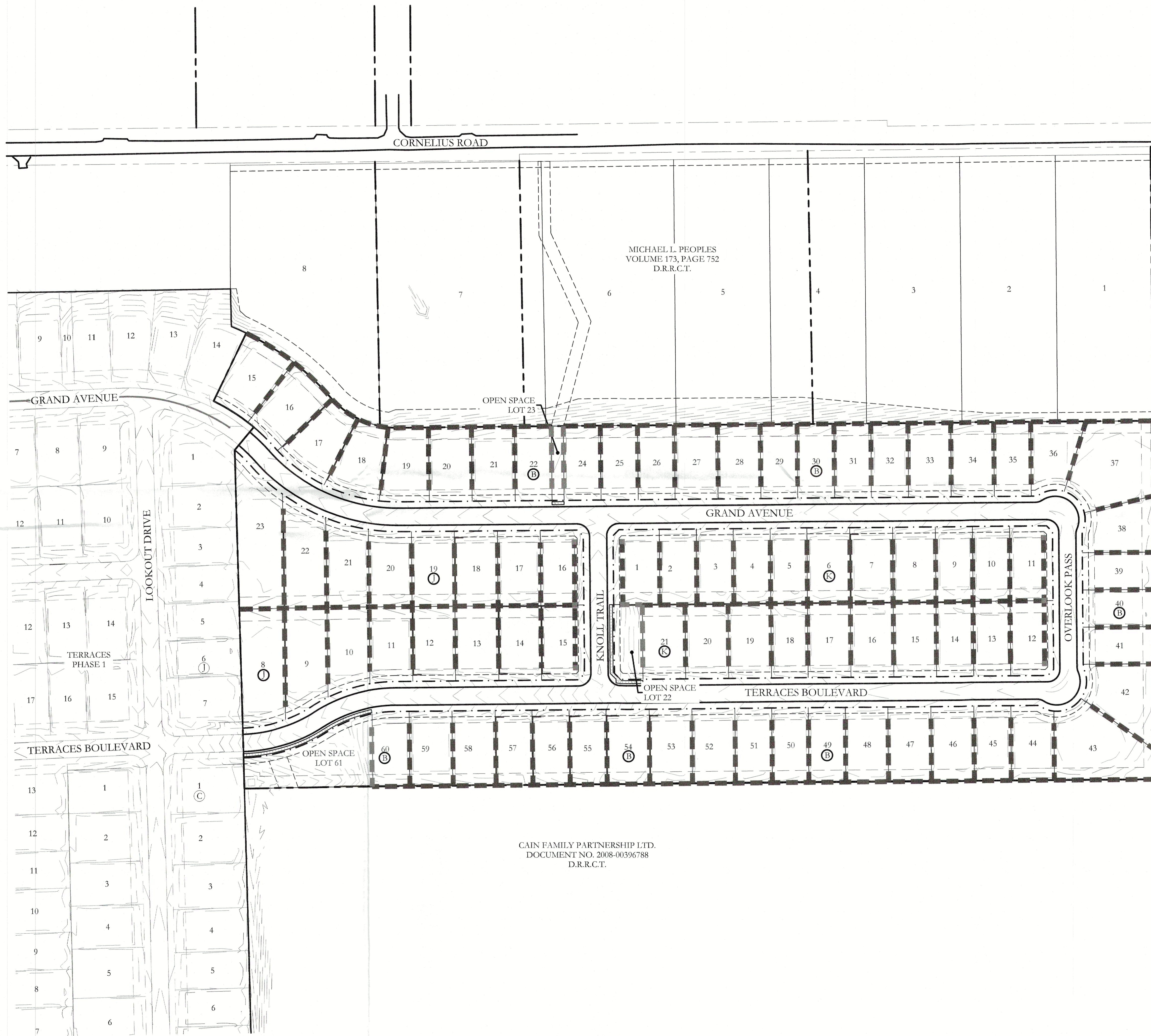

DONNIE PEOPLES
VOLUME 188, PAGE 357
P.R.R.C.T.

CAIN FAMILY PARTNERSHIP LTD.
DOCUMENT NO. 2008-00396788
D.R.R.C.T.

APPROVED:
I hereby certify that the above and foregoing site plan for a development in the City of Rockwall, Texas, was approved by the Planning & Zoning Commission of the City of Rockwall on the 9 day of April, 2024.
WITNESS OUR HANDS, this 9 day of April, 2024.
[Signature]
Planning & Zoning Commission, Chairman Director of Planning and Zoning

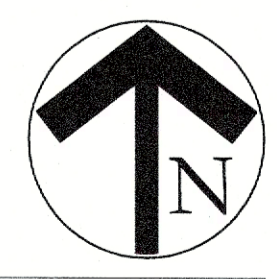
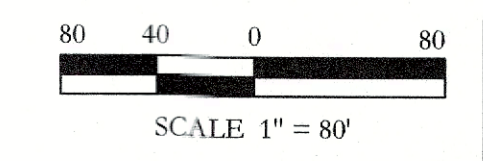

I:\sra_2d\proj\proj\proj - michael peoples properties\2215 - valle_groves_hardscape_phase_2\jvc\mjp2215 - prelim_hardscape_plan.dwg

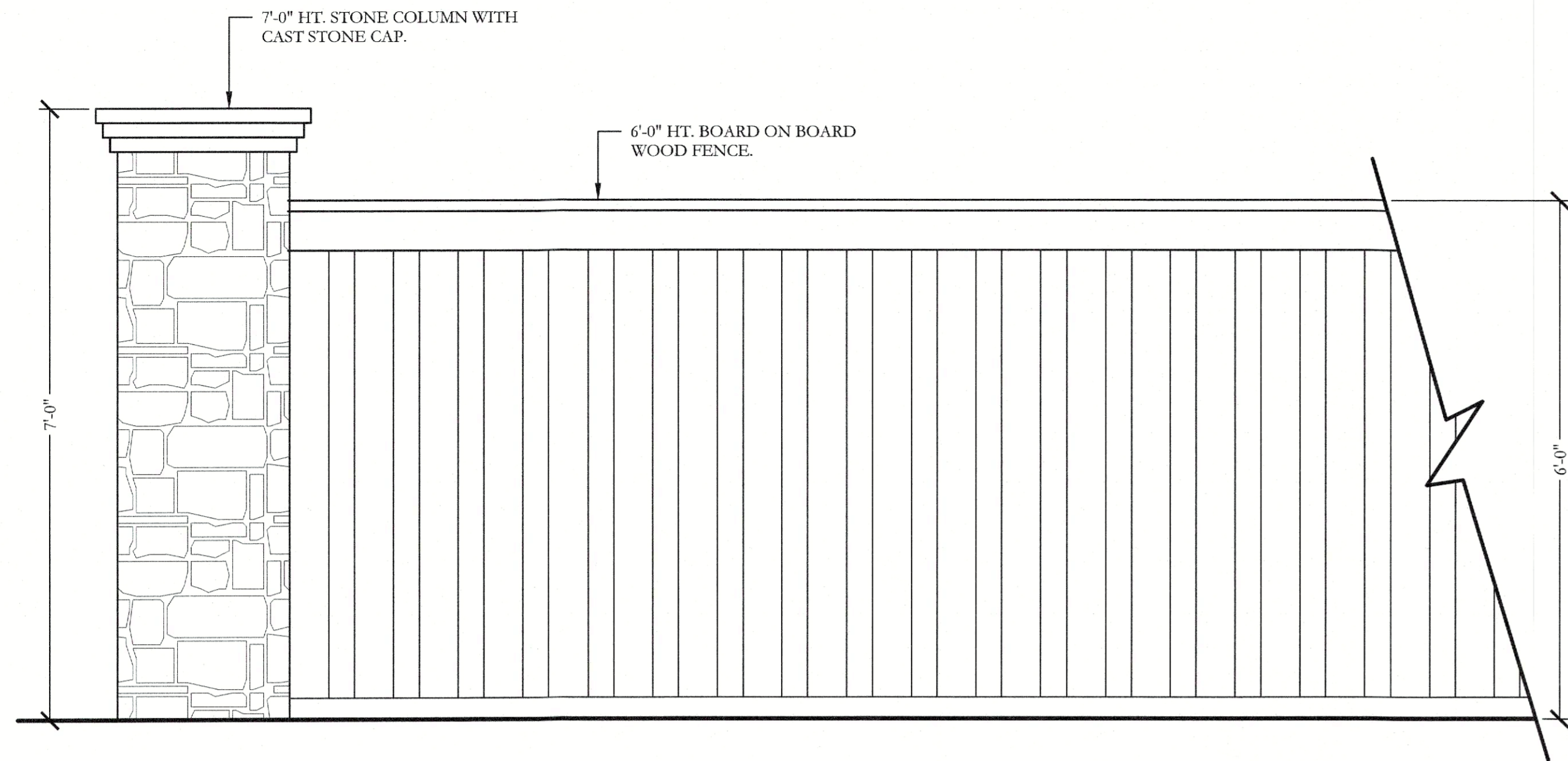

1 TYPICAL WOOD FENCE AND COLUMN BY BUILDER
ELEVATION SCALE: 3/4" = 1'-0"

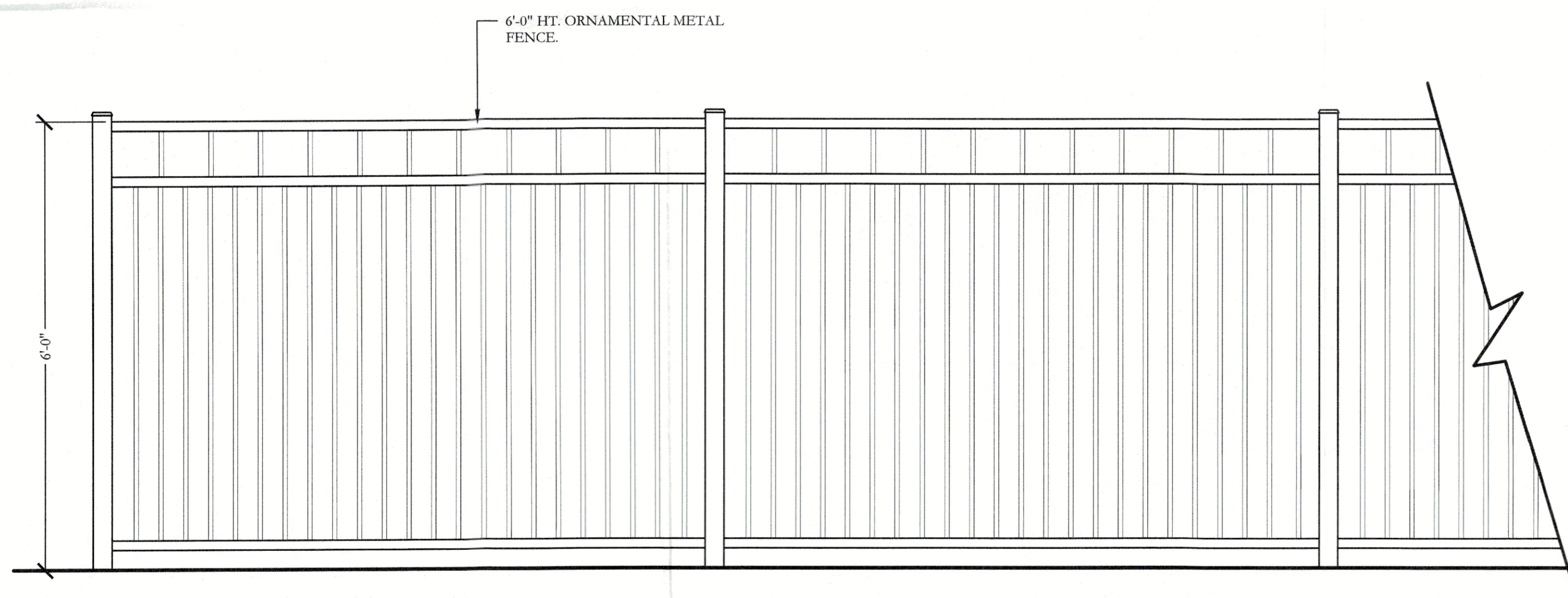

2 TYPICAL ORNAMENTAL METAL FENCE BY BUILDER
ELEVATION SCALE: 3/4" = 1'-0"

I:\work\3d\projects\001 - michel jvc\properties\2215 - villa green\landscape\phase two\dwg\comp\2215 - prelim landscape plan.dwg

APPROVED:
I hereby certify that the above and foregoing site plan for a development in the City of Rockwall, Texas, was approved by the Planning & Zoning Commission of the City of Rockwall
on the 9 day of April, 2024
WITNESSED IN MY HANDS, this 9 day of April, 2024
[Signature]
Planning & Zoning Commission, Chairman Director of Planning and Zoning

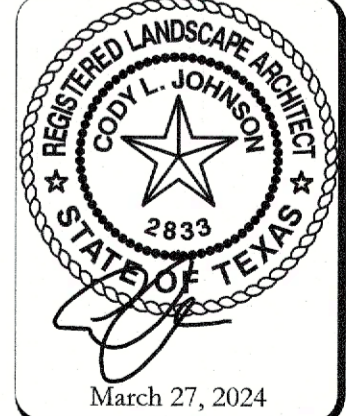

SCALE:
REFER TO
DETAILS
One Inch
JVC No MJP2215