

APPROVED:
I hereby certify that the above and foregoing site plan for development in the City of Rockwall, Texas, was approved by the Planning & Zoning Commission on the 12th day of December, 2023.

[Signature]
Director of Planning & Zoning
Planning & Zoning Commission,
Chairman

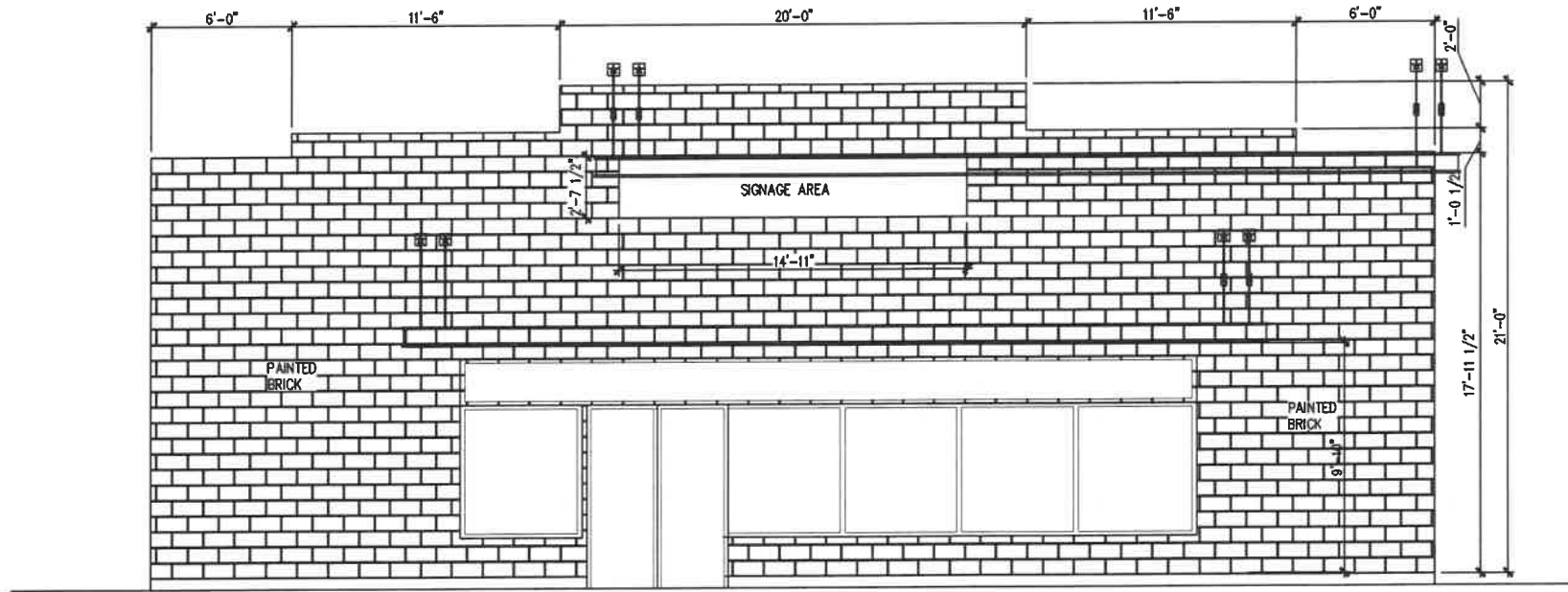

NEW FRONT ELEVATION

SCALE: 1/8" = 1'-0"

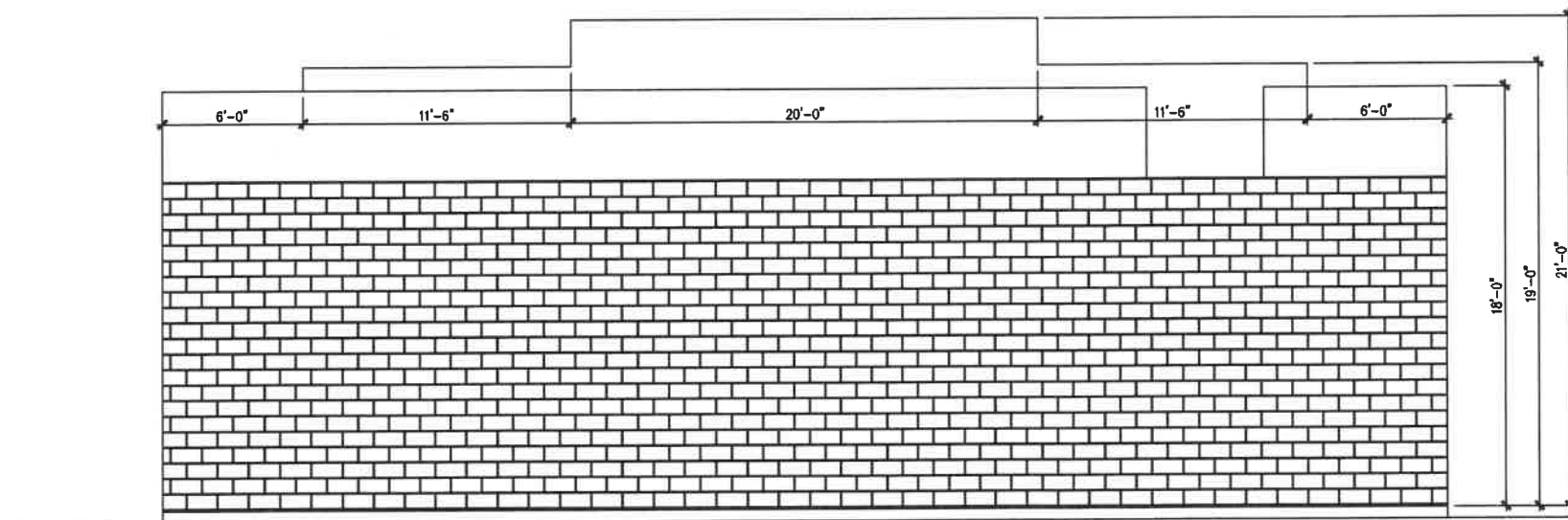

NEW REAR ELEVATION

SCALE: 1/8" = 1'-0"

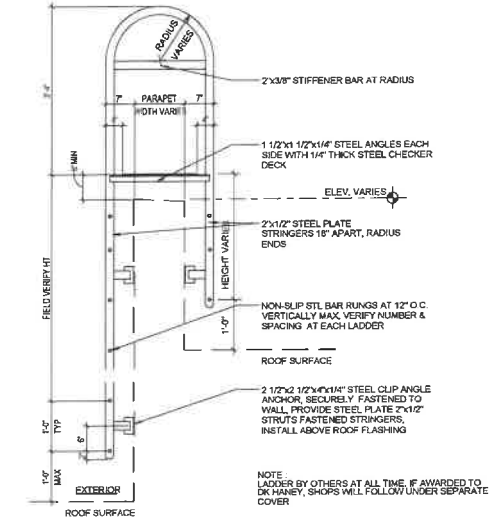

1 TYP LADDER SIDE ELEVATION

SCALE: 3/4" = 1'-0"

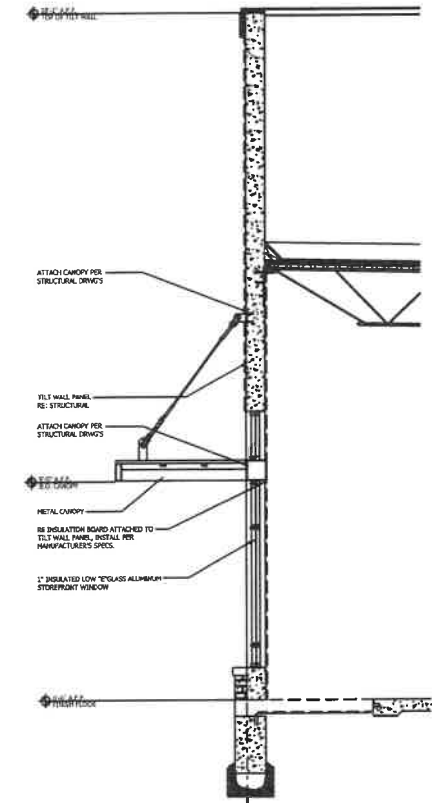

AWING DETAIL

SCALE: N.T.S.

COPYRIGHT, OMNI LUX DESIGN, LLC - 2023

THIS PLAN AND SPECIFICATIONS ARE THE PROPERTY OF OMNI LUX DESIGN, LLC. ANY REPRODUCTION OR DISTRIBUTION OF THIS PLAN OR SPECIFICATIONS WITHOUT THE WRITTEN PERMISSION OF OMNI LUX DESIGN, LLC IS STRICTLY PROHIBITED. THE USER OF THIS PLAN AND SPECIFICATIONS AGREES TO HOLD OMNI LUX DESIGN, LLC HARMLESS FROM AND AGAINST ALL LIABILITY, INCLUDING REASONABLE ATTORNEY'S FEES, FOR ANY AND ALL DAMAGES, LOSSES, AND EXPENSES, INCLUDING REASONABLE ATTORNEY'S FEES, THAT MAY BE INCURRED BY OMNI LUX DESIGN, LLC AS A RESULT OF THE USER'S USE OF THIS PLAN AND SPECIFICATIONS. THE USER OF THIS PLAN AND SPECIFICATIONS AGREES TO HOLD OMNI LUX DESIGN, LLC HARMLESS FROM AND AGAINST ALL LIABILITY, INCLUDING REASONABLE ATTORNEY'S FEES, FOR ANY AND ALL DAMAGES, LOSSES, AND EXPENSES, INCLUDING REASONABLE ATTORNEY'S FEES, THAT MAY BE INCURRED BY OMNI LUX DESIGN, LLC AS A RESULT OF THE USER'S USE OF THIS PLAN AND SPECIFICATIONS.

1007 RIDGE RD.
ROCKWALL, TX 75087

ISSUE LOG	
DATE	DESCRIPTION

SCALE
1/8" = 1'-0"

DATE
09/11/2023

SHEET
A2.03

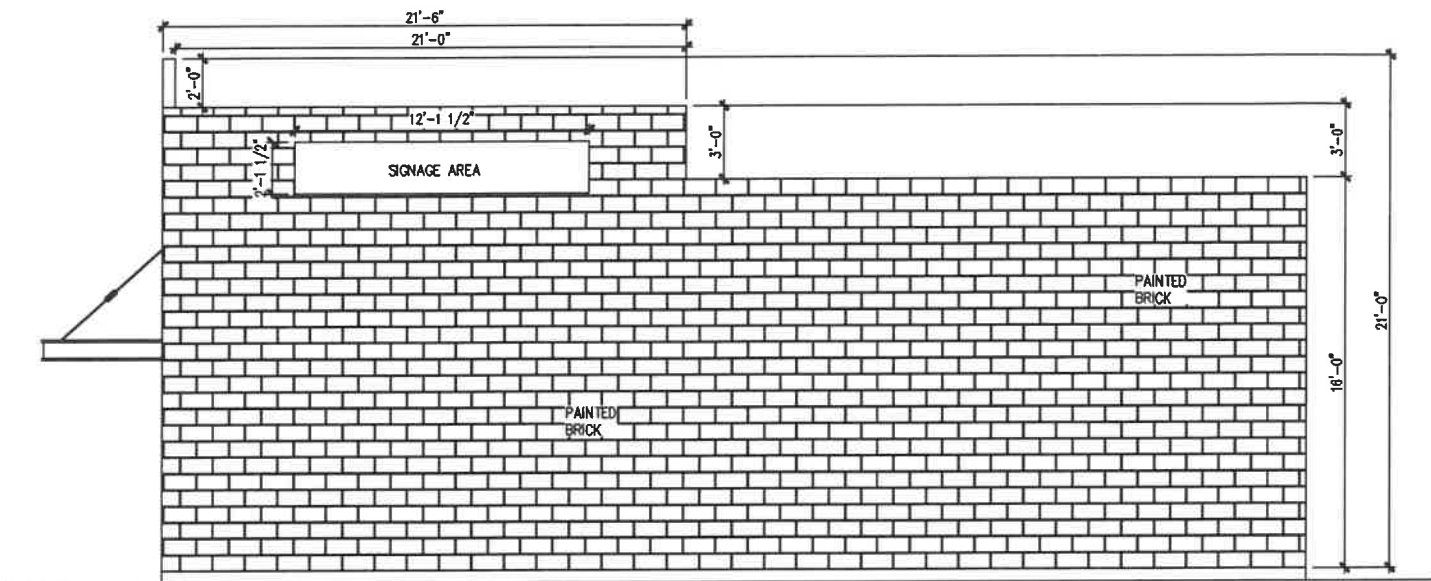

NEW RIGHT SIDE ELEVATION

SCALE: 1/8" = 1'-0"

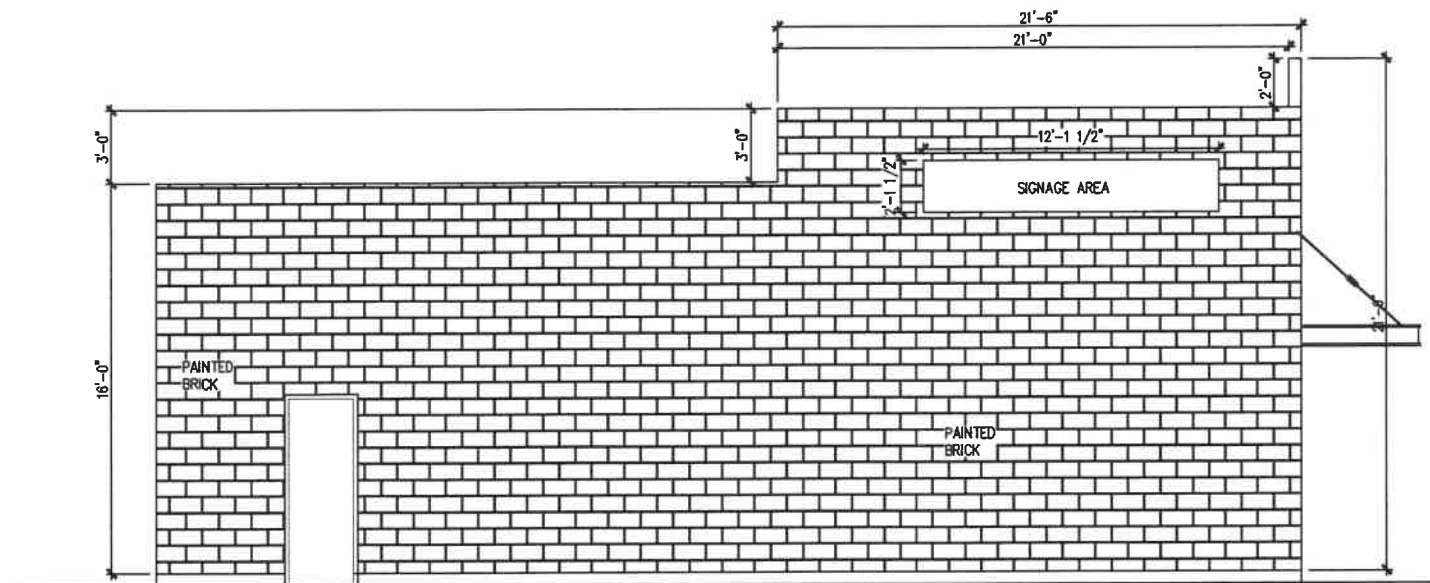

NEW LEFT SIDE ELEVATION

SCALE: 1/8" = 1'-0"

APPROVED:

I hereby certify that the above and foregoing site plan for development in the City of Rockwall, Texas, was approved by the Planning & Zoning Commission on the 12th day of December, 2023.

[Signature]
 Planning & Zoning Commission,
 Chairman

[Signature]
 Director of Planning & Zoning

COPYRIGHT, OMNI LUX DESIGN, LLC - 2023
 THESE PLANS ARE BEING PROVIDED TO YOU FOR YOUR INFORMATION ONLY. YOU ARE NOT TO REPRODUCE, COPY, OR TRANSMIT THESE PLANS IN ANY MANNER WITHOUT THE WRITTEN CONSENT OF OMNI LUX DESIGN, LLC. THE INFORMATION CONTAINED HEREIN IS THE PROPERTY OF OMNI LUX DESIGN, LLC AND IS NOT TO BE USED FOR ANY OTHER PROJECT WITHOUT THE WRITTEN CONSENT OF OMNI LUX DESIGN, LLC. THE INFORMATION CONTAINED HEREIN IS NOT TO BE USED FOR ANY OTHER PROJECT WITHOUT THE WRITTEN CONSENT OF OMNI LUX DESIGN, LLC. THE INFORMATION CONTAINED HEREIN IS NOT TO BE USED FOR ANY OTHER PROJECT WITHOUT THE WRITTEN CONSENT OF OMNI LUX DESIGN, LLC.

1007 RIDGE RD.
 ROCKWALL, TX 75087

ISSUE LOG	
DATE	DESCRIPTION

SCALE
 1/8" = 1'-0"

DATE
 09/11/2023

SHEET
 A2.04