

- NOTES
1. REFERENCE ARCHITECTURAL PLANS FOR EXACT BUILDING DIMENSIONS
 2. ALL DIMENSIONS ARE TO THE EDGE OF THE PAVEMENT, FACE OF THE BUILDING OR OTHERWISE STATED
 3. ALL RADII NOT LISTED ARE 2" FACE OF CURB

SITE SUMMARY TABLE

Site Address	FARM TO MARKET ROAD 3997
County	ROCKWALL
Project Name	DAYCARE AND PRESCHOOL
Zoning District	
Proposed Use	DAYCARE AND PRESCHOOL
Site Area	2,308 ACRES 100,536 S.F.
Building Area	2,115 S.F.
Building Height	1 STORY
Lot Coverage	2,115 / 100,536 = 2.14%
Floor Area Ratio	2,115 / 100,536 = 1 : 2.14
Parking Required Building	2,115 S.F.
Total Parking Required	CHILD CARE CENTER (1 SPACES / 300 SF) = 7 SPACES = 7 SPACES
Parking Provided	REGULAR = 7 SPACES ACCESSIBLE = 2 SPACES TOTAL = 9 SPACES
Impervious Area:	11,115 S.F.
Impervious Area Ratio:	11,115 S.F. / 100,536 = 11.1%
Pervious Area Ratio:	89,421 S.F. / 100,536 = 88.9%

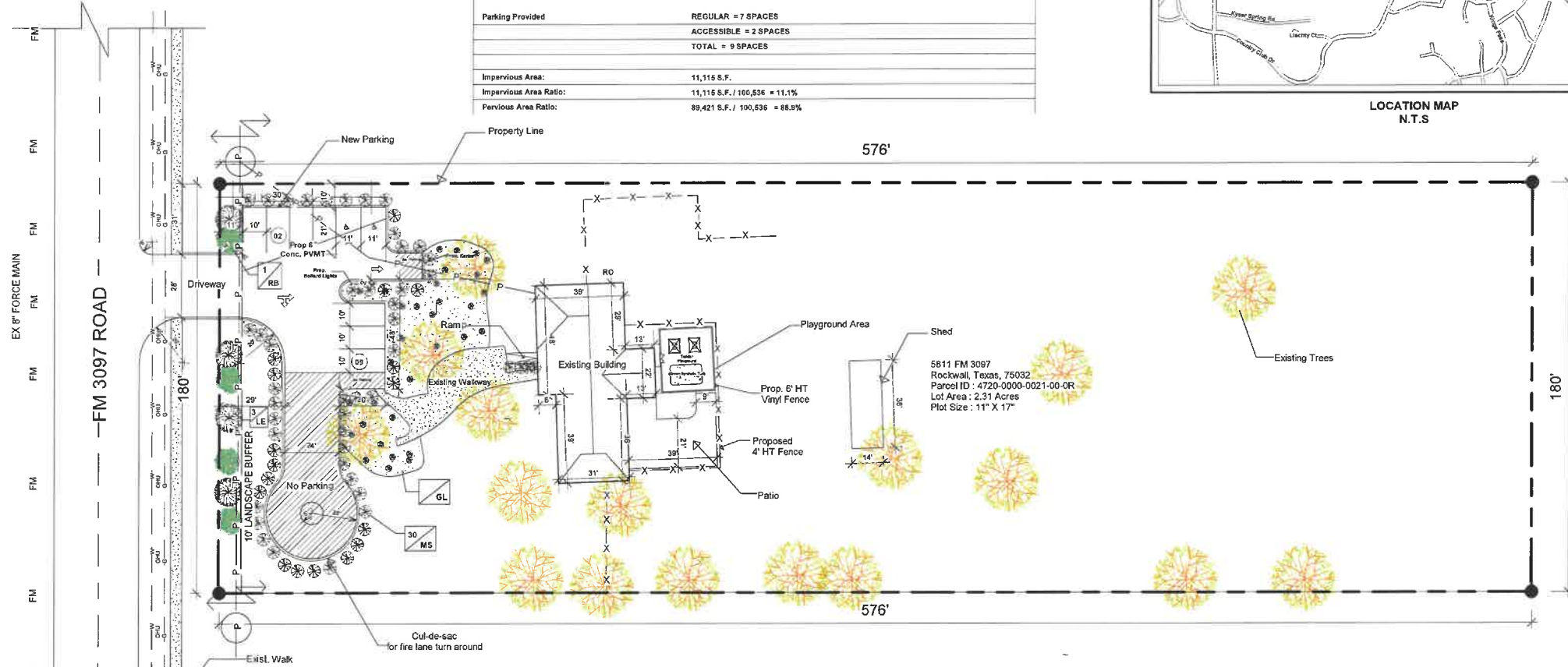
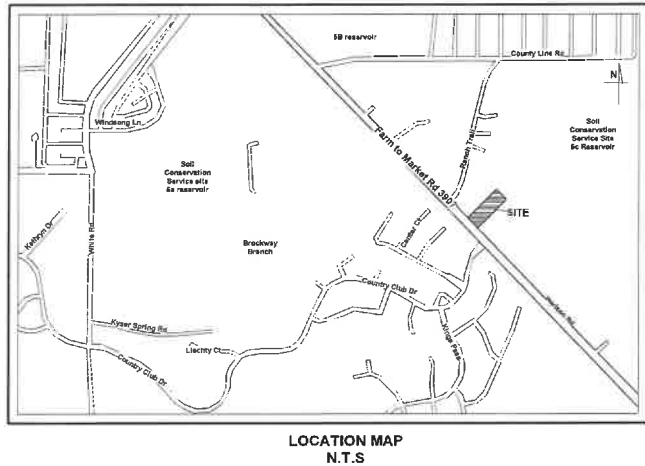

GENERAL LAWN NOTES

1. CONTRACTOR SHALL COORDINATE OPERATIONS AND AVAILABILITY OF EXISTING TOPSOIL WITH ON-SITE CONSTRUCTION MANAGER
2. LAWN AREAS SHALL BE LEFT 1" BELOW FINAL FINISHED GRADE PRIOR TO TOPSOIL INSTALLATION
3. CONTRACTOR TO FIND GRADE AREAS TO ACHIEVE FINAL CONTOURS AS SHOWN ON CIVIL DRAWINGS. POSITIVE DRAINAGE SHALL BE PROVIDED AWAY FROM ALL BUILDINGS. ROUNDING AT TOP AND BOTTOM OF SLOPES SHALL BE PROVIDED AND IN OTHER BREAKS IN GRADE. CORRECT AREAS WHERE STANDING WATER MAY OCCUR
4. ALL LAWN AREAS SHALL BE FINE GRADED. IRRIGATION TRENCHES COMPLETELY SETTLED AND FINISH GRADE APPROVED BY THE OWNER'S CONSTRUCTION MANAGER OR LANDSCAPE ARCHITECT PRIOR TO LAWN INSTALLATION
5. CONTRACTOR SHALL REMOVE ALL ROCKS 3/4" IN DIAMETER AND LARGER. REMOVE ALL DIRT CLODS, STICKS, CONCRETE SPOOLS, TRASH ETC PRIOR TO PLACING TOPSOIL AND GRASS INSTALLATION
6. CONTRACTOR SHALL MAINTAIN ALL LAWN AREAS UNTIL FINAL ACCEPTANCE
7. CONTRACTOR SHALL GUARANTEE ESTABLISHMENT OF ACCEPTABLE TURF AREA AND SHALL PROVIDE REPLACEMENT IF NECESSARY
8. SOLID SOD SHALL BE PLACED ALONG ALL IMPERVIOUS EDGES, AT A MINIMUM THIS SHALL INCLUDE CURBS, WALKS, INLETS, MANHOLES AND PLANTING BED AREAS. SOD SHALL COVER OTHER AREAS COMPLETELY AS INDICATED BY PLAN
9. SOD SHALL BE STRONGLY ROOTED DROUGHT RESISTANT SOD, NOT LESS THAN 2 YEARS OLD, FREE OF WEEDS AND UNDESIRABLE NATIVE GRASS AND MACHINE CUT TO PAD THICKNESS OF 3/4" (+1/4"), EXCLUDING TOP GROWTH AND THATCH
10. LAY SOD BY HAND TO COVER INDICATED AREAS COMPLETELY. ENSURING EDGES ARE TOUCHING WITH TIGHTLY FITTING JOINTS. NO OVERLAPS WITH STAGGERED STRIPS TO OFFSET JOINTS
11. TOP DRESS JOINTS IN SOD BY HAND WITH TOPSOIL TO FILL VOIDS IF NECESSARY
12. SOD SHALL BE ROLLED TO CREATE A SMOOTH EVEN SURFACE. SOD SHOULD BE WATERED THOROUGHLY DURING INSTALLATION PROCESS
13. SHOULD INSTALLATION OCCUR BETWEEN OCTOBER 1ST AND MARCH 1ST, OVERSEED BERMUDAGRASS SOD WITH WINTER RYEGRASS AT A RATE OF 4 POUNDS PER 1000 S.F.

LANDSCAPE NOTES

1. CONTRACTOR TO VERIFY AND LOCATE ALL PROPOSED AND EXISTING ELEMENTS. NOTIFY LANDSCAPE ARCHITECT OR DESIGNATED REPRESENTATIVE FOR ANY LAYOUT DISCREPANCIES OR ANY CONDITION THAT WOULD PROHIBIT THE INSTALLATION AS SHOWN. SURVEY DATA OF EXISTING CONDITIONS WAS SUPPLIED BY OTHERS
2. CONTRACTOR SHALL CALL 811 TO VERIFY AND LOCATE ANY AND ALL UTILITIES ON SITE PRIOR TO COMMENCING WORK. LANDSCAPE ARCHITECT SHOULD BE NOTIFIED OF ANY CONFLICTS. CONTRACTOR TO EXERCISE EXTREME CAUTION WHEN WORKING NEAR UNDERGROUND UTILITIES
3. A MINIMUM OF 2% SLOPE SHALL BE PROVIDED AWAY FROM ALL STRUCTURES
4. CONTRACTOR SHALL FINE GRADE AREAS TO ACHIEVE FINAL CONTOURS AS INDICATED. LEAVE AREAS TO RECEIVE TOPSOIL 3" BELOW FINAL FINISHED GRADE IN PLANTING AREAS AND 1" BELOW FINAL FINISHED GRADE IN LAWN AREAS
5. LANDSCAPE ISLANDS SHALL BE CROWNED, AND UNIFORM THROUGHOUT THE SITE
6. PLANTING AREAS AND SOD TO BE SEPARATED BY STEEL EDGING. NO STEEL EDGING SHALL BE INSTALLED ADJACENT TO BUILDINGS, WALKS OR CURBS
7. EDGING SHALL BE CUT AT 45 DEGREE ANGLE WHERE IT INTERSECTS WALKS AND/OR CURBS
8. MULCH SHALL BE INSTALLED AT 1/2" BELOW THE TOPS OF SIDEWALKS AND CURBS
9. QUANTITIES ON THESE PLANS ARE FOR REFERENCE ONLY. THE SPACING OF PLANTS SHOULD BE AS INDICATED ON PLANS OR OTHERWISE NOTED. ALL TREES AND SHRUBS SHALL BE PLANTED PER DETAILS
10. CONTAINER GROWN PLANT MATERIAL IS PREFERRED HOWEVER BALL AND BURLAP PLANT MATERIAL CAN BE SUBSTITUTED IF NEEDED AND IS APPROPRIATE TO THE SIZE AND QUALITY INDICATED ON THE PLANT MATERIAL LIST
11. TREES SHALL BE PLANTED AT A MINIMUM OF 5' FROM ANY UTILITY LINE, SIDEWALK OR CURB. TREES SHALL ALSO BE 10' CLEAR FROM FIRE HYDRANTS
12. 4" OF SHREDED HARDWOOD MULCH (2" SETTLED THICKNESS) SHALL BE PLACED OVER WEED BARRIER FABRIC. MULCH SHALL BE SHREDED HARDWOOD MULCH OR APPROVED EQUAL. PINE STRAW MULCH IS PROHIBITED
13. WEED BARRIER FABRIC SHALL BE USED IN PLANT BEDS AND AROUND ALL TREES AND SHALL BE MIRAFI 1405 WEED BARRIER OR APPROVED EQUAL
14. CONTRACTOR TO PROVIDE UNIT PRICING OF LANDSCAPE MATERIALS AND BE RESPONSIBLE FOR OBTAINING ALL LANDSCAPE AND IRRIGATION PERMITS

IRRIGATION:

1. ALL REQUIRED LANDSCAPE AREAS SHALL HAVE AN AUTOMATIC IRRIGATION SYSTEM WITH A FREEZE/RAIN SENSOR. SYSTEM SHALL ALSO HAVE AN ET WEATHER BASED CONTROLLER AND BE DESIGNED AND INSTALLED BY A LICENSED IRRIGATOR
2. MAINTENANCE REQUIREMENTS:
 - 1. VEGETATION SHOULD BE INSPECTED REGULARLY TO ENSURE THAT PLANT MATERIAL IS ESTABLISHING PROPERLY AND REMAINS IN A HEALTHY GROWING CONDITION APPROPRIATE FOR THE SEASON. IF DAMAGED OR REMOVED, PLANTS MUST BE REPLACED BY A SIMILAR VARIETY AND SIZE
 - 2. MOWING, TRIMMING, EDGING AND SUPERVISION OF WATER APPLICATIONS SHALL BE THE RESPONSIBILITY OF THE CONTRACTOR UNTIL THE OWNER OR OWNER'S REPRESENTATIVE ACCEPTS AND ASSUMES REGULAR MAINTENANCE
 - 3. ALL LANDSCAPE AREAS SHOULD BE CLEANED AND KEPT FREE OF TRASH, DEBRIS, WEEDS AND OTHER MATERIAL
 - 4. MISCELLANEOUS MATERIALS:
 - 1. STEEL EDGING SHALL BE 3/16" X 4 X 16" DARK GREEN DURAEDGE STEEL
 - 2. RIVER ROCK SHALL BE ARIZONA RIVER ROCK, 2" - 4" DIAMETER. RIVER ROCK SHALL BE COMPACTED TO A MINIMUM OF 3" DEPTH OVER FILTER FABRIC
 - 3. DECOMPOSED GRANITE SHALL CONSIST OF A NATURAL MIX OF GRANITE AGGREGATE NOT TO EXCEED 1/8" IN DIAMETER AND COMPOSED OF VARIOUS STAGES OF DECOMPOSED EARTH BASE. DO SHALL BE PLACED OVER FILTER FABRIC AT A MINIMUM OF 3" DEPTH
 - 4. BOULDERS SHALL BE ON AVERAGE 36" X 24" X 24" AND A MIN. OF 500 LBS
 - 5. BOULDER TO BE SET IN GROUND ON A 1" SAND SETTING BED
 - 6. APPROXIMATELY 2" BELOW FINISH GRADE. BOULDER SHOULD HAVE A WEATHERED FINISH. EACH BOULDER HAS A NATURAL TOP AND BOTTOM. ENSURE THAT THE BOULDER IS POSITIONED CORRECTLY BEFORE INSTALLATION

PRUNING AND TRIMMING NOTE:

1. CONTRACTOR SHALL PRUNE ALL EXISTING TREES ON-SITE USING STANDARD GUIDELINES IN THE INDUSTRY
2. ALL TREES SHALL BE TRIMMED SO THAT NATURAL SHAPE OF THE PLANTS ARE RETAINED
3. DO NOT TOP OR HEAD TREES
4. IF BOLLING OR SHEARING OF TREES HAS OCCURRED IN THE PAST, DISCONTINUE THIS PRACTICE AND ALLOW PLANTS TO GROW INTO NATURAL SHAPE
5. REMOVE SUCKERS, DEAD, DYING, DISEASED, BROKEN AND / OR WEAK BRANCHES FROM ALL TREES ALONG THE MAIN TRUNK STRUCTURE AND WITHIN THE BRANCHING AREA
6. CONTRACTOR SHALL PRUNE EXISTING DECIDUOUS HARDWOOD BY REMOVING LOWER LIMBS TO RAISE THE CANOPY. THE BOTTOM OF THE CANOPY SHALL BE RAISED TO 12'-0" ABOVE GRADE FOR DECIDUOUS HARDWOOD TREES, WHEN POSSIBLE. THE INTEGRITY OF THE CANOPY AND STRUCTURE OF THE TREE SHALL BE MAINTAINED. DO NOT CUT OR PRUNE CENTRAL LEADERS
7. CONTRACTOR SHALL THIN THE CANOPY BY ONE-FOURTH PRUNE TREE TO EVENLY SPACE BRANCHES WITHIN THE CANOPY WHENEVER POSSIBLE. REMOVE THOSE LIMBS THAT CROSS OTHERS, DOUBLE LEADERS AND THOSE THAT EXCESSIVELY EXTEND BEYOND THE NATURAL CROWN OF THE TREE
8. CONTRACTOR SHALL PROVIDE DEEP ROOT FEEDING AND INVIGORATION OF EXISTING TREES. THIS SHALL BE ORGANIC BASED NUTRIENTS BASED FOR ROOT GROWTH AND LEAF GROWTH STIMULATION
9. CONTRACTOR SHALL BE REQUIRED TO CHIP ALL REMOVED BRANCHES, LEAF, ETC

PLANT SCHEDULE				
QTY	LABEL	COMMON NAME	SCIENTIFIC NAME	SIZE
SHADE TREES				
4	LE	Lacebark Elm	<i>Ulmus Perfoliatus 'sempervirens'</i>	4" Cal.
0	LO	Live Oak	<i>Quercus Virginiana</i>	3" Cal.
0	RO	Texas Red Oak	<i>Quercus Buckleyi</i>	4" Cal.
ORNAMENTAL TREES				
4	RB	Oklahoma Redbud	<i>Cercis floriformis 'Oklahoma'</i>	30" Gal.
SHRUBS				
0	DBH	Dwarf Burford Holly	<i>Ilex Camellia 'Burford Nano'</i>	3" Ht.
59	MS	Morning Light Miscanthus	<i>Miscanthus Sinensis 'Morning Light'</i>	6" gal.
0	NRS	Nellie R Stevens Holly	<i>Ilex x 'Nellie R. Stevens'</i>	7" Cal.
0	TS	Texas Sage 'Green Cloud'	<i>Leucophyllum Frutescens 'Green Cloud'</i>	3" Ht.
GROUND COVER/VINES/GRASS				
GL		Giant Liriope	<i>Liriope Gigantea</i>	1 Gal.
MFG		Mexican Feather Grass	<i>Nesselia Tenaxissima</i>	1 Gal.

Plant List is only an aid to bidders. Contractors shall verify all quantities on plan. All heights and spread are Min. Trees shall have a strong central leader, and be of matching specimens. All plant material shall meet or exceed remarks as indicated.

APPROVED:

I hereby certify that the above and foregoing site plan for development in the City of Rockwall, Texas, was approved by the Planning & Zoning Commission on the 11 day of July, 2023.

Jean Conway
Planning & Zoning Commission,
Chairman

J. L. L. L.
Director of Planning & Zoning

Ashwani Agarwal & Azul
Kumar, 3455 Asbury
Street, Dallas, Texas
75205

DayCare/Preschool

Site Plan

Project number LI-1

Date 7/4/23

Drawn by A.J

Checked by A.I

A101

Scale 1" = 30' - 0"