

APPLICANT INFORMATION
ALISON WINGET
LINKS CONSTRUCTION
525 S LOOP 288 #105
DENTON, TX 76205
214-680-0583
AWINGET@LINKSCONSTRUCTION.COM

OWNER INFORMATION
BRANDON BUSCHOLD
IDP TM
1271 VANGUARD DRIVE
OXNARD, CA 93033
805-240-2900
BBUSCHOLD@IDPTM.COM

PROJECT NAME: IDP OFFICE & MANUFACTURING
CASE # SP2022-022



GLASS - OPTIGRAY SOLARBAN 60

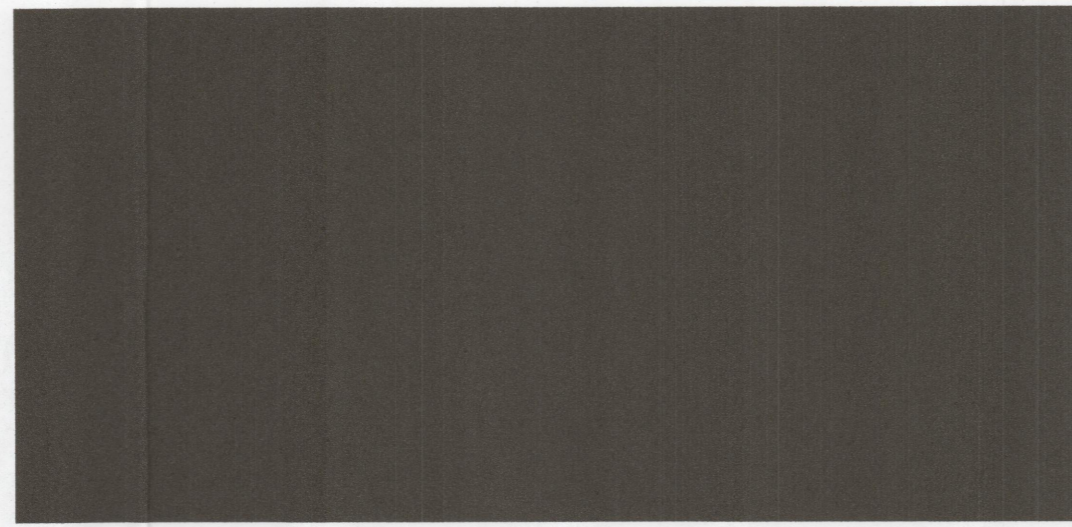

METAL PANEL - KOLBE GINGERSNAP

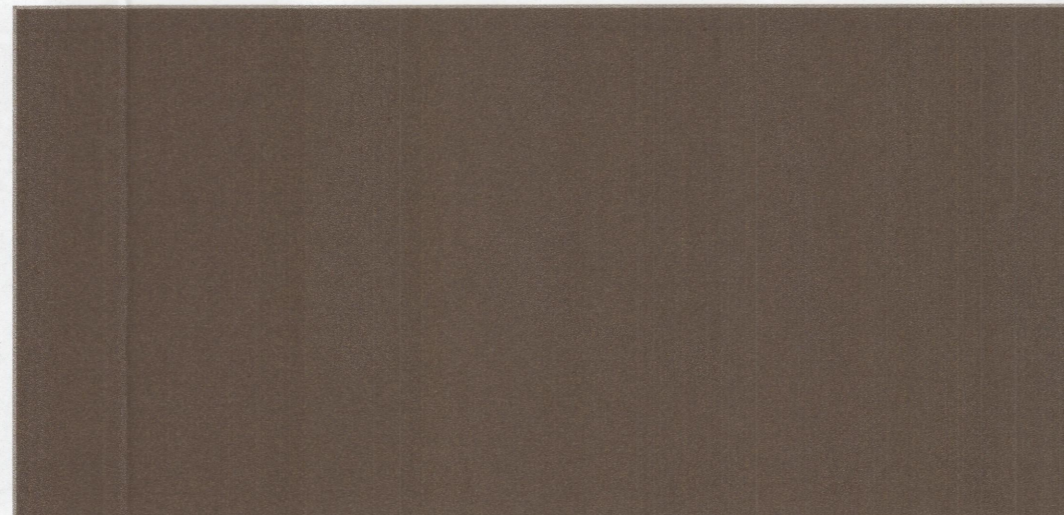

METAL PANEL - KOLBE MUDPIE

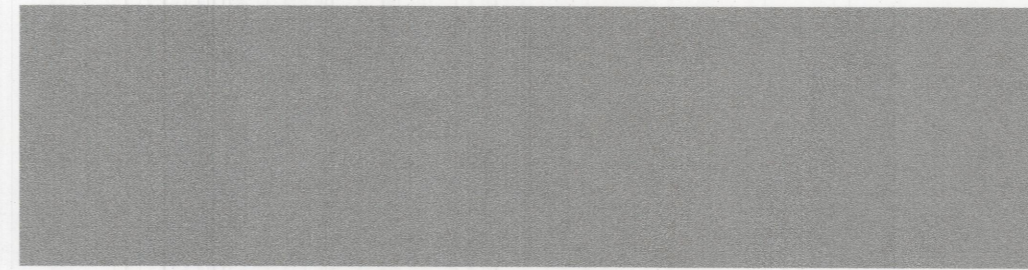

TILT WALL PAINT - SW7072 ONLINE



NATURAL STONE - LIMESTONE, COBRA STONE, COBRA'S CREAM

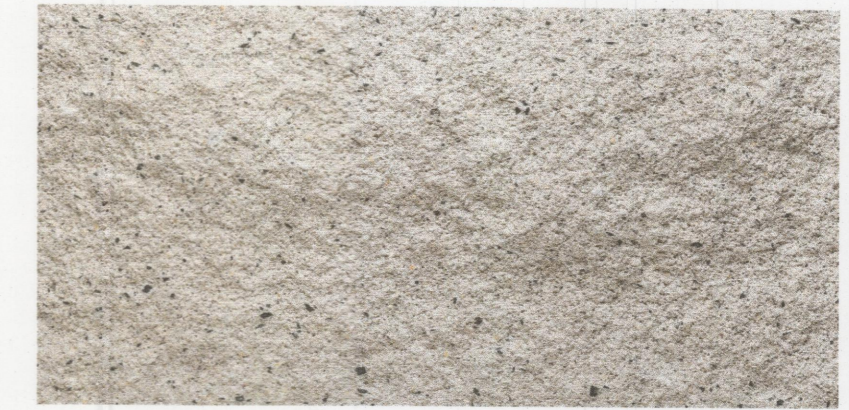

CMU - SPLIT FACE - TBP COMAL



STUCCO - STO CORP WHITE



MATERIAL PERCENTAGE TOTALS:

NATURAL STONE (LIMESTONE) = 34.4%
5968 SF / 17335 SF TOTAL

STUCCO = 41%
7043 SF / 17335 SF TOTAL

TILT WALL (CONCRETE) = 11%
1829 SF / 17335 SF TOTAL

APPLICANT INFORMATION
ALISON WINGET
LINKS CONSTRUCTION
525 S LOOP 288 #105
DENTON, TX 76205
214-680-0583
AWINGET@LINKSCONSTRUCTION.COM

OWNER INFORMATION
BRANDON BUSCHOLD
IDP TM
1271 VANGUARD DRIVE
OXNARD, CA 93033
805-240-2900
BBUSCHOLD@IDPTM.COM

PROJECT NAME: IDP OFFICE &
MANUFACTURING
CASE # SP2022-022