

LOT 1, BLOCK A
AMICK 20A—THOMAS SUBDIVISION
CAB, B, SLIDE 126

JAMES & GAYLE GRAGG
TO
NETA FAY SMITH
VOL. 428, PG. 152

PROPOSED 6' TALL
BOARD-ON-BOARD
WOODEN FENCE ALONG
WEST PROPERTY LINE

CEDO & JULIA RAKICH
TO
ALEXANDER RAKICH
VOL. 1209, PG. 190

VANA MARGOLESE
TO
LANDAU PROPERTIES, L.P.
VOL. 2409, PG. 181

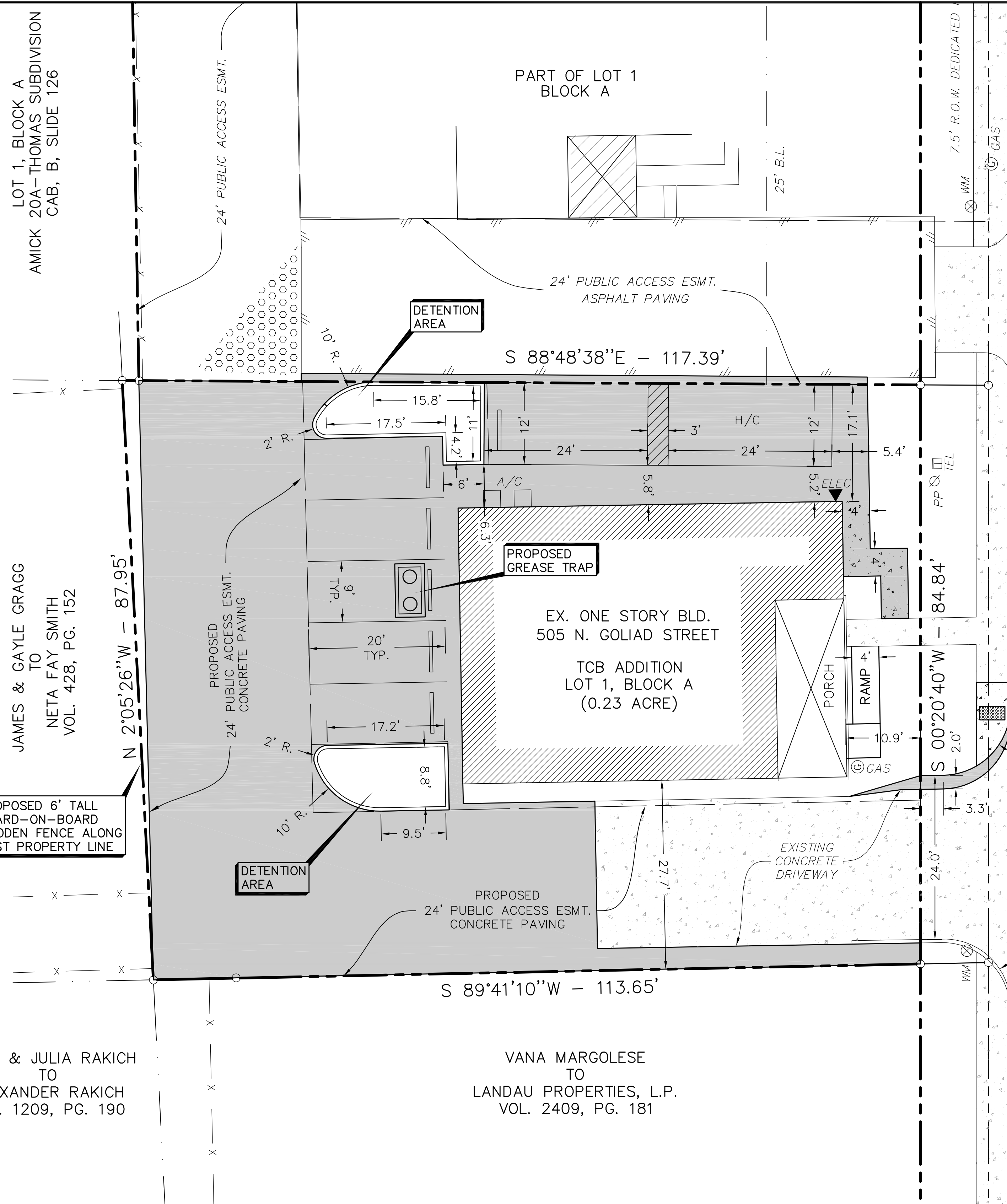

N. GOLIAD STREET
VARIABLE R.O.W. STATE OF TEXAS

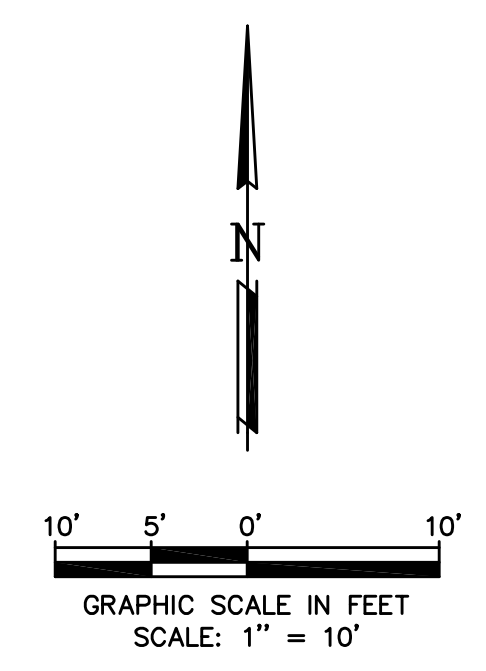

OWNER:
TCB CONSTRUCTION GROUP, LLC.
906 N. GOLIAD STREET
ROCKWALL, TEXAS 75087

SITE DATA

LOT AREA	10,019 SF ~ 0.23 AC
ZONING	PD-50 NORTH GOLIAD OVERLAY DISTRICT
INSIDE BUILDING AREA	1916 SF
FRONT PORCH	264 SF
PARKING REQUIRED	8 SPACES
PARKING PROVIDED	7 SPACES



THE SEAL APPEARING ON THIS DOCUMENT WAS AUTHORIZED BY TUAN P. LAM, P.E. 86968 ON 6/18/19. ALTERATION OF A SEALED DOCUMENT WITHOUT THE PROPER NOTIFICATION TO THE RESPONSIBLE ENGINEER IS AN OFFENSE UNDER THE TEXAS ENGINEERING PRACTICE ACT.

CASE No. SP2019-015

SITE PLAN

TCB ADDITION - LOT 1, BLOCK A
BONAFIDE BETTIES PIES CO.
505 N. GOLIAD STREET
ROCKWALL, TEXAS 75087

LAM CONSULTING ENGINEERING
6804 WILHELMINA DRIVE
SACHSE, TEXAS 75048
Phone (214) 766-1011
www.lamcivil.com
Firm #F-9763

DESIGN:	LCE	CHECK:	LCE	SCALE:	AS NOTED
DRAWN:	CTL	DATE:	MAY 2019	PROJECT:	632-19

ALL RESPONSIBILITY FOR ADEQUACY OF DESIGN REMAINS WITH THE DESIGN ENGINEER. THE CITY OF ROCKWALL, IN REVIEWING AND RELEASING PLANS FOR CONSTRUCTION, ASSUMES NO RESPONSIBILITY FOR ADEQUACY OR ACCURACY OF DESIGN.

SURVEY INFORMATION ON THIS DRAWING WAS PROVIDED BY OTHERS. LAM CONSULTING ENGINEERING IS NOT RESPONSIBLE FOR THE ACCURACY OF THE TOPOGRAPHIC MAPPING NOR BENCHMARK DATUM.

THE INFORMATION SHOWN ON THIS PLAN IS FROM RECORD DRAWINGS. THE ENGINEER IS NOT RESPONSIBLE FOR THE ACCURACY OF THE INFORMATION SHOWN ON THIS DRAWING. CONTRACTOR SHALL FIELD VERIFY ALL UTILITIES AND CONTACT ALL UTILITY COMPANIES 48 HRS PRIOR TO ANY EXCAVATION. 1-800-DIG TESS