

04/03/2019

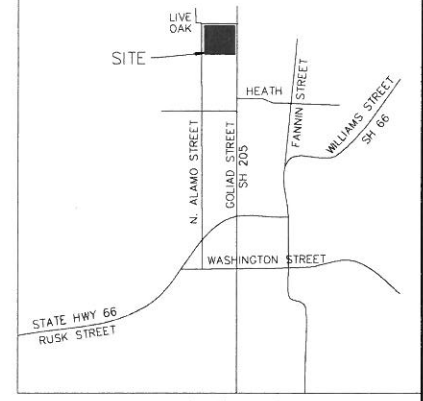

ERIC L. DAVIS ENGINEERING, INC.
 F-3987
 120 East Main Street
 Forney, Texas 75126
 972/564-0592 Fax 972/564-6523
 E-Mail ercdavis@eldengineering.com



VICINITY MAP
N.T.S.



DEVELOPMENT SYNOPSIS

ZONING: PD 50
 PROPOSED USE: OFFICE
 PROPERTY AREA: 43,378 SF, 1.00 AC
 BUILDING AREA: 1,900 SF
 EX. PAVEMENT AREA: 4935 SF
 PR. PAVEMENT AREA: 4962 SF
 PARKING REQUIRED: 4 (1 ADA)
 PARKING PROVIDED: 11 (1 ADA)

- DRIVE PAVEMENT ADDITION 2000 SF
- SIDEWALK PAVEMENT ADDITION 333 SF
- PAVEMENT REMOVAL 2306 SF

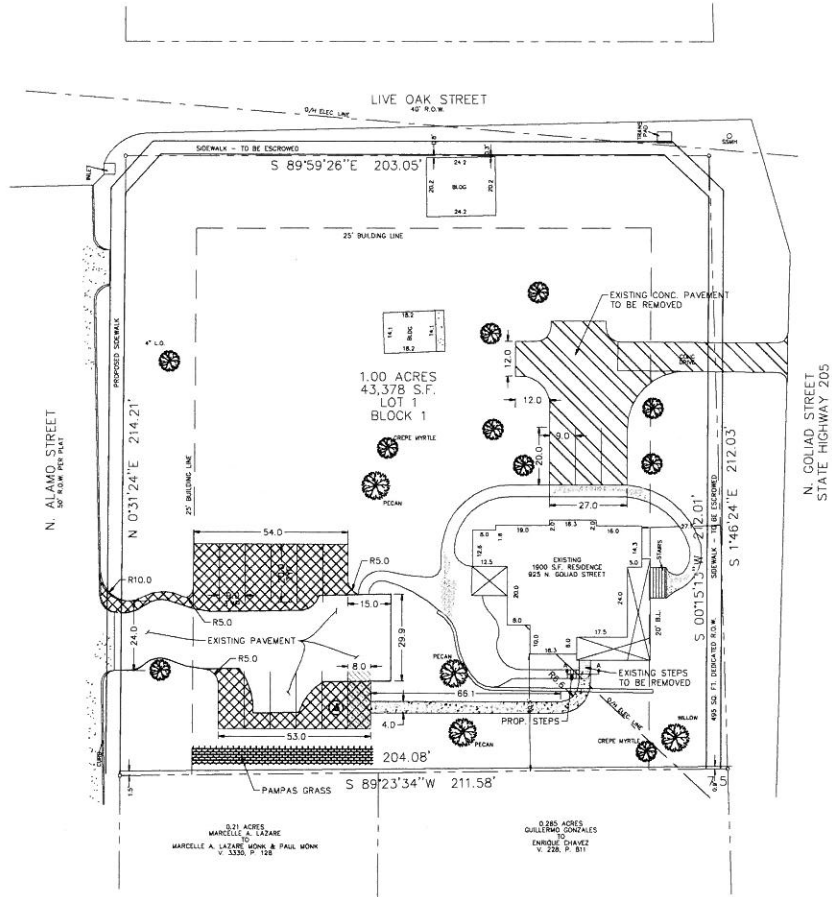

SITE PLAN
DESIGNATOR
CARI FOOTE

PLANNING: SITE PLAN
ELD JOB NO.: 2069
DRAWN BY: BW
FIRM REGISTRATION #: 3987
BUILDER: CARI FOOTE
ADDITION: ISAAC FENA ADDITION
ADDRESS: 925 N. COLLIAD ST.
LOT: 1 BLOCK: 1
CITY: ROCKWALL, TX

SCALE: 1"=20'

SHEET 01



NORTHWEST ELEVATION



NORTH ELEVATION



SOUTHWEST ELEVATION



SOUTHEAST ELEVATION