

by HILTON™

Engineer:  
**F.C. CUNY CORPORATION**  
#2 Horizon Court • Ste. 300 • Health, Texas 75032  
Phone: 469-402-7700  
Fax: 469-402-0700  
Texas Registered Engineering Firm F-7449



PROJECT:  
**TRU by HILTON**  
SUMMER LEE DRIVE  
ROCKWALL, TEXAS 75087

CLIENT:  
**SUMMER LEE ROCKWALL, LLC**  
C/O MCNEILL HOTEL COMPANY  
103 GERMANTOWN HIGHWAY, SUITE 103  
GERMANTOWN, TENNESSEE 38108

©2018 GARY BRINK & ASSOC.  
Any duplication, reproduction, or use by any other party is prohibited unless prior written authorization is received from GARY BRINK & ASSOC.

PROJECT: 201709  
DRAWN BY: C.A.S.  
DATE: 6/15/18  
SCALE: AS NOTED

Site Plan Submittal 06/15/2018

CASE NO.	
----------	--

SITE PLAN

**C4.0**

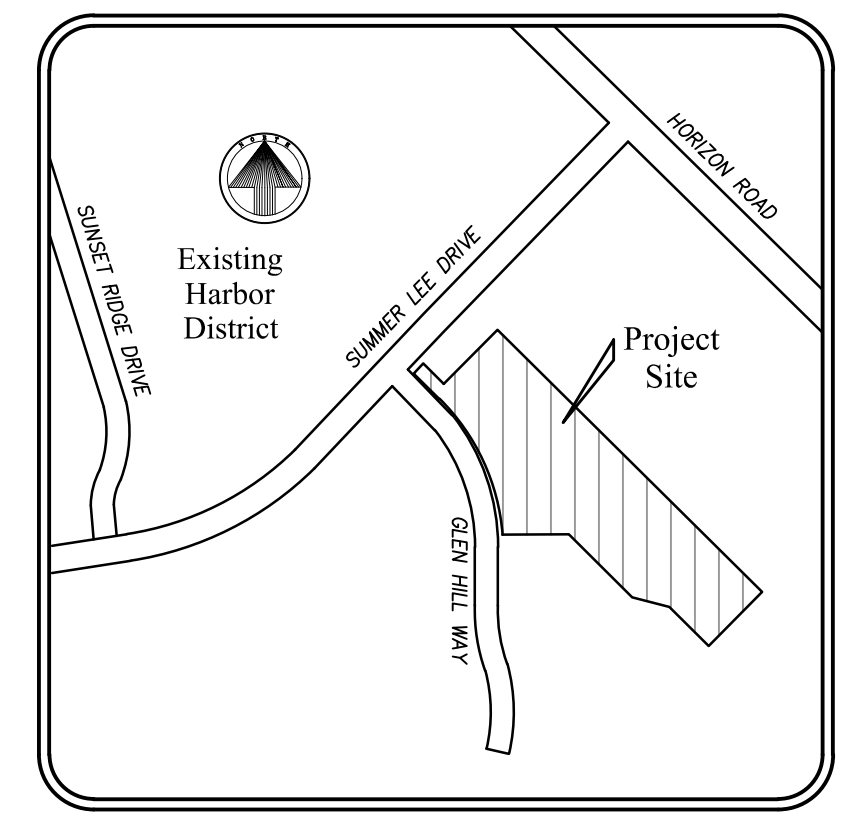

LOCATION MAP

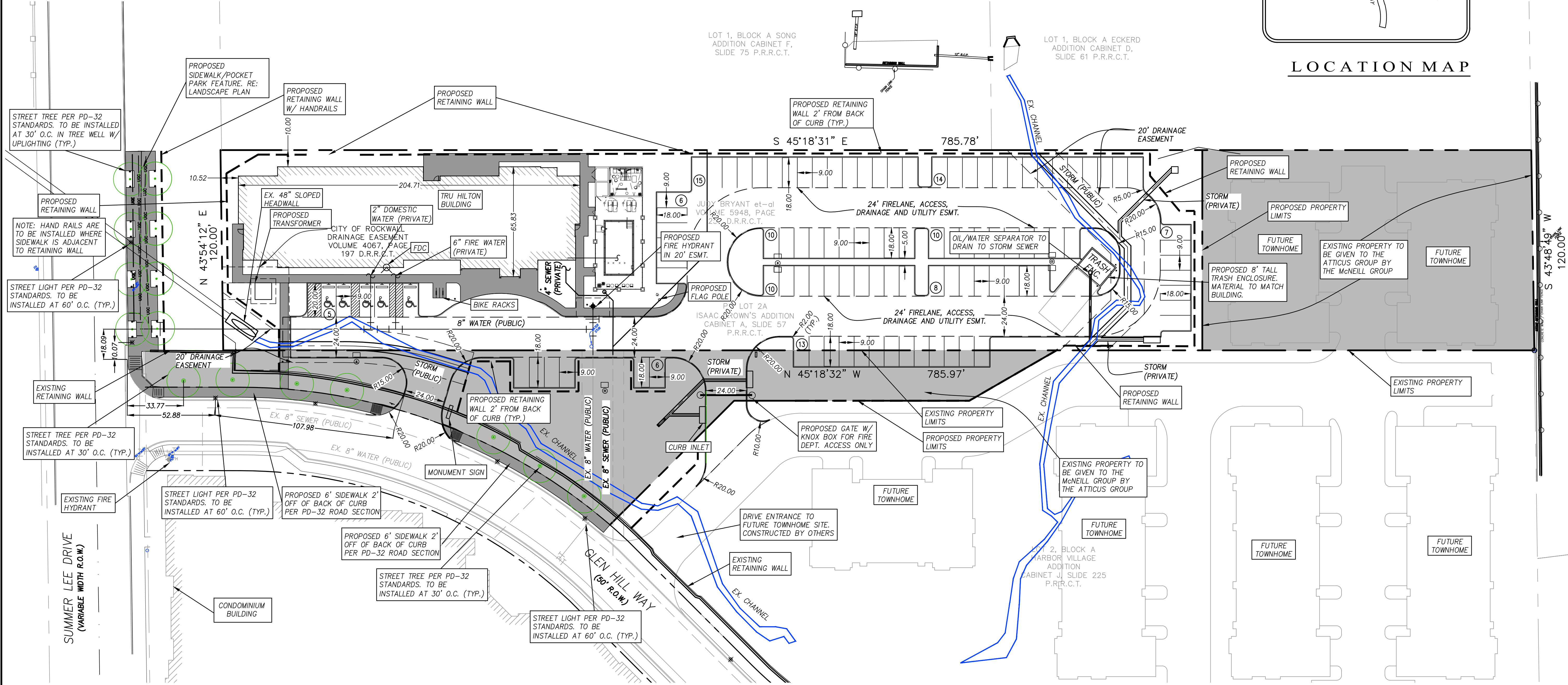
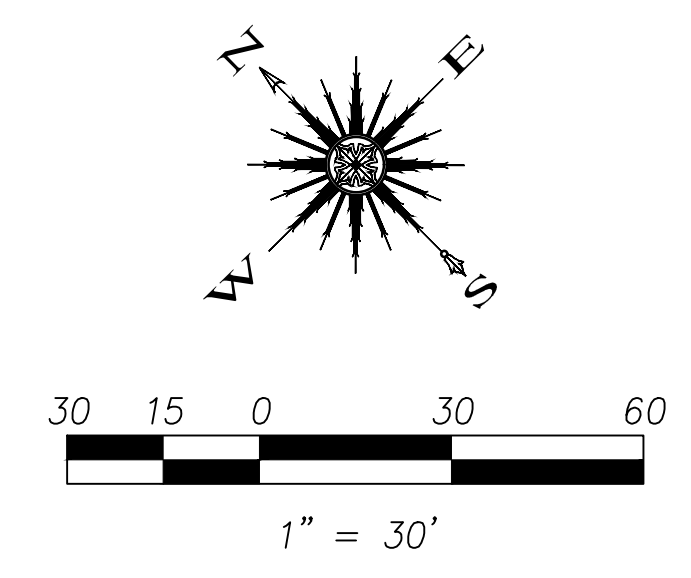

LAND AREA GIVEN TO ATTICUS GROUP	23,770 S.F. (0.55 AC.)
LAND AREA GIVEN TO MCNEILL GROUP	21,976 S.F. (0.50 AC.)

LAND AREA:	2.12 ACRES (92,500 S.F.)
CURRENT ZONING:	PD-32
EXISTING USE:	UNUSED
PROPOSED USE:	HOTEL
BUILDING AREA (4 FLOORS):	±45,900 S.F. (11,472 1st FLOOR FOOTPRINT)
BUILDING HEIGHT:	46'-4"
BUILDING TO LOT COVERAGE:	11,472/92,500=12.4% → 12.4%
BUILDING REQUIRED PARKING:	HOTEL: 1/ROOM=98 SPACES
BUILDING PARKING PROVIDED:	104 TOTAL (INCLUDES 5 HANDICAP SPACES)
IMPERVIOUS AREA:	62,012 S.F.
LANDSCAPE AREA REQUIRED:	0 S.F.
LANDSCAPE AREA PROVIDED:	30,448 S.F.





by HILTON™

T.H.Pritchett / Associates  
LANDSCAPE ARCHITECTS  
1218 CAMINO LAGO  
IRVING, TEXAS 75039  
214-697-2580  
tom@landdesignplan.com



PROJECT: **TRU by HILTON**  
SUMMER LEE DRIVE  
ROCKWALL, TEXAS 75082

CLIENT: **SUMMER LEE ROCKWALL, LLC**  
1465 KENNEDY HIGHWAY, SUITE 103  
GERMANTOWN, TENNESSEE 38138

©2018 GARY BRINK & ASSOC.  
Any duplication, reproduction, or use by any other party is prohibited unless prior written authorization is received from GARY BRINK & ASSOC.

PROJECT: 201709  
DRAWN BY: T.H.P.  
DATE: 9/06/18  
SCALE: AS NOTED  
Site Plan Submitted 09/06/2018

CASE NO.

LANDSCAPE-PLAN

L1-01

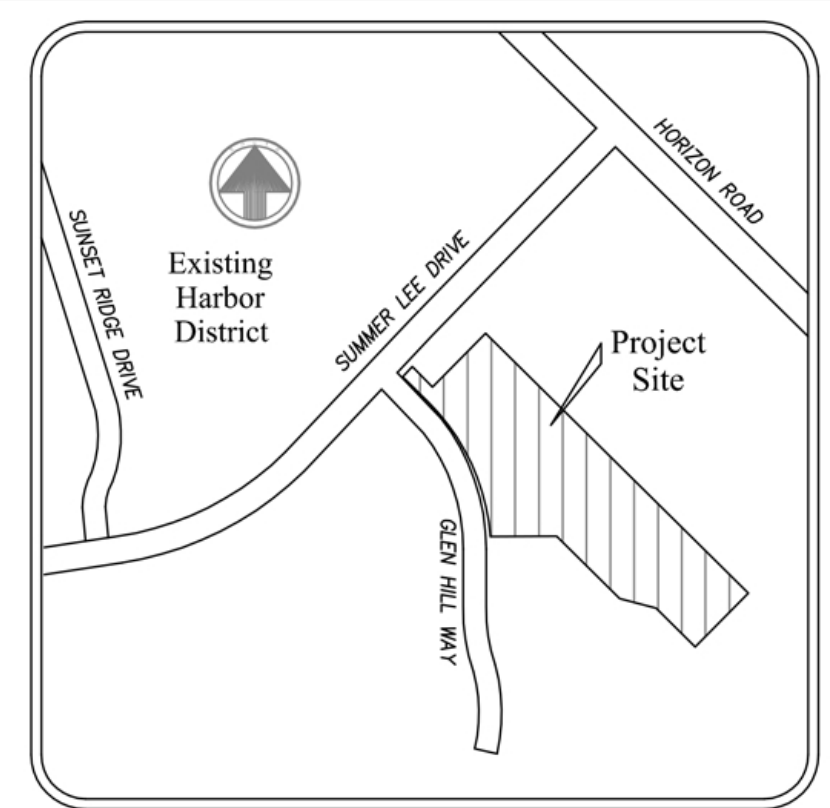
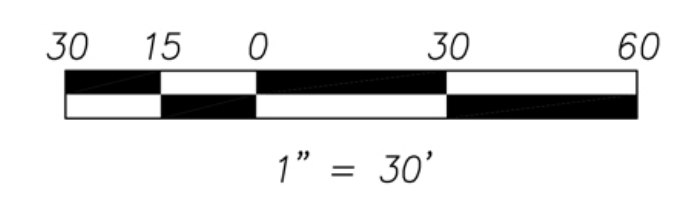
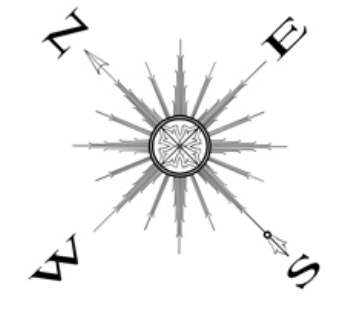

LOCATION MAP

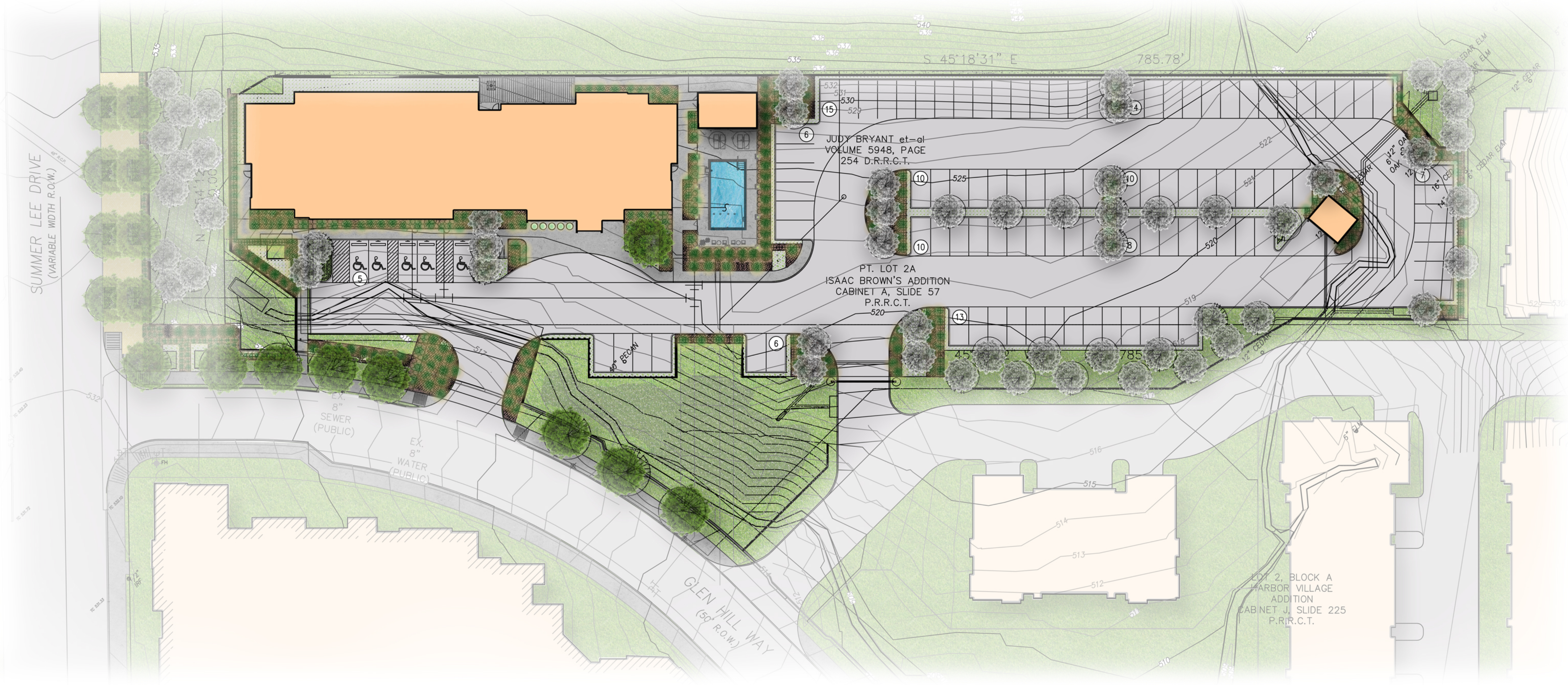





**2 SOUTH ELEVATION**  
1/8" = 1'-0"

	AUSTIN STONE AZURE 2,963 SF 31.2%		DRYVIT CRAFT PAPER SW 6125 1394 SF 14.7%
	MANUFACTURER: DRYVIT 1,934 SF 20.4%		WINDOW 3,208 SF 33.7%



**1 NORTH ELEVATION**  
1/8" = 1'-0"

	AUSTIN STONE AZURE 1,584 SF 17.1%		DRYVIT CRAFT PAPER SW 6125 1689 SF 18.2%
	MANUFACTURER: DRYVIT 2,863 SF 31.4%		WINDOW 3,082 SF 33.3%

PROJECT: TRU by HILTON  
SUMMER LEE DRIVE  
ROCKWALL, TEXAS 75082  
CLIENT: SUMMER LEE ROCKWALL, LLC  
COMNELL HOTEL COMPANY  
1000 WINDSOR SQUARE, SUITE 103  
GERMAN TOWN, TENNESSEE 38108

© 2018 GARY BRINK & ASSOC.  
Any duplication, reproduction, or use by any other party is prohibited unless prior written authorization is received from GARY BRINK & ASSOC.

PROJECT: 201709  
DRAWN BY:  
DATE:  
SCALE: AS NOTED  
Site Plan Submittal 09/06/2018

CASE NO.  
ELEVATION



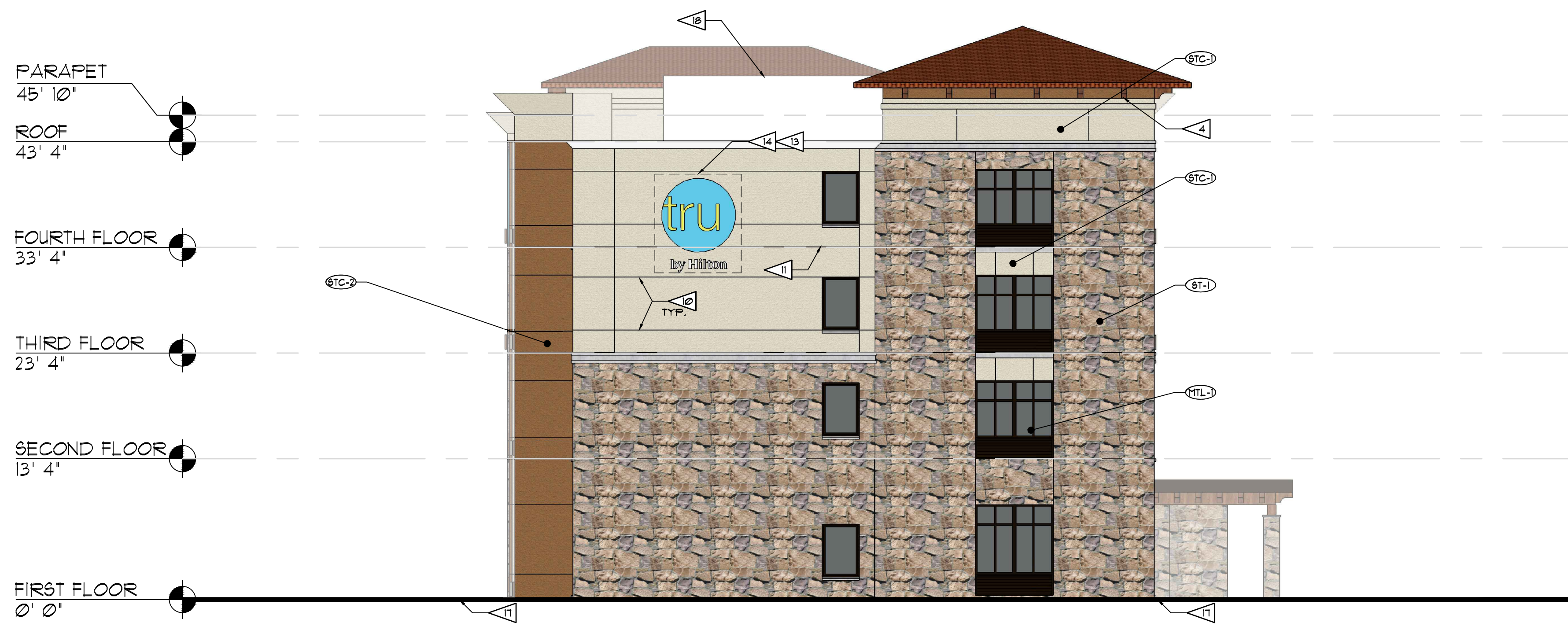

**2 WEST ELEVATION**  
1/8" = 1' - 0"

- AUSTIN STONE AZURE  
1,486 SF 52.7%
- DRYVIT CRAFT PAPER SW 6125  
301 SF 10.8%
- MANUFACTURER: DRYVIT  
700 SF 25.4%
- WINDOW  
305 SF 11.1%

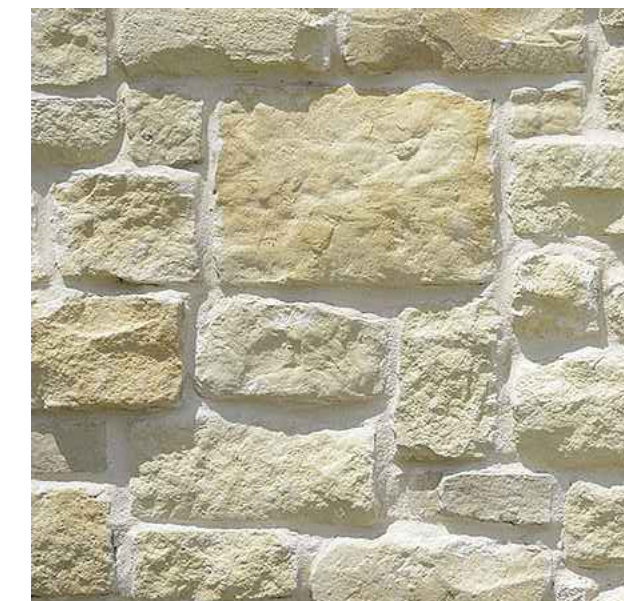

MANUFACTURER: NEVLSTONE: AUSTIN STONE  
COLOR: AZURE

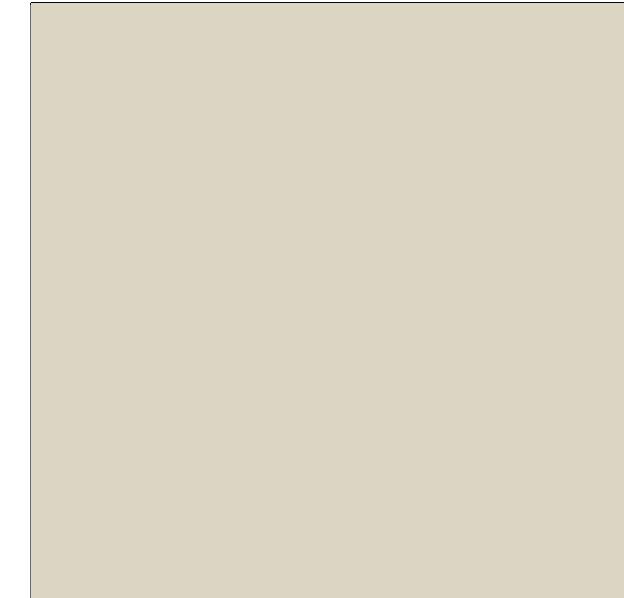

MANUFACTURER: DRYVIT  
COLOR: TAPESTRY BEIGE BM OC-32



MANUFACTURER: DRYVIT  
COLOR: CRAFT PAPER SW 6125

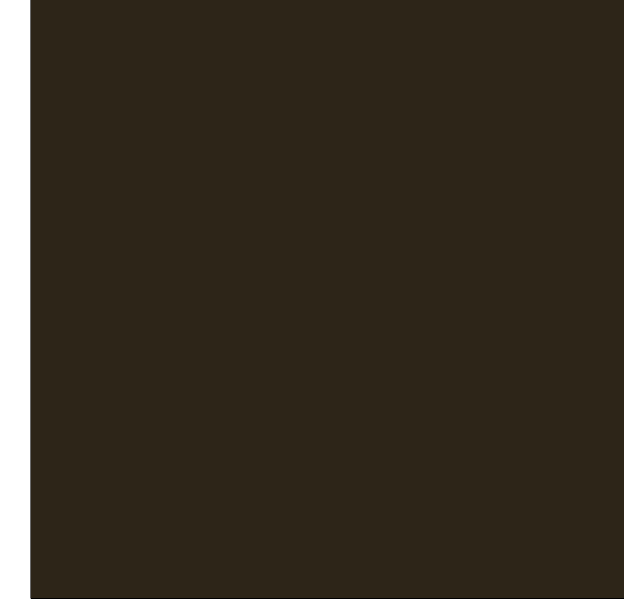

MANUFACTURER: FIRESTONE BUILDING PRODUCTS  
COLOR: DARK BRONZE

MATERIAL DESCRIPTION	
<b>STONE-01: ST-1</b>	MANUFACTURER: NEVLSTONE: AUSTIN STONE COLOR: AZURE
<b>STUCCO-02: STC-1</b>	MANUFACTURER: DRYVIT COLOR: TAPESTRY BEIGE BM OC-32
<b>STUCCO-01: STC-2</b>	MANUFACTURER: DRYVIT COLOR: CRAFT PAPER SW 6125
<b>METAL-01: MTL-1</b>	MANUFACTURER: FIRESTONE BUILDING PRODUCTS COLOR: DARK BRONZE

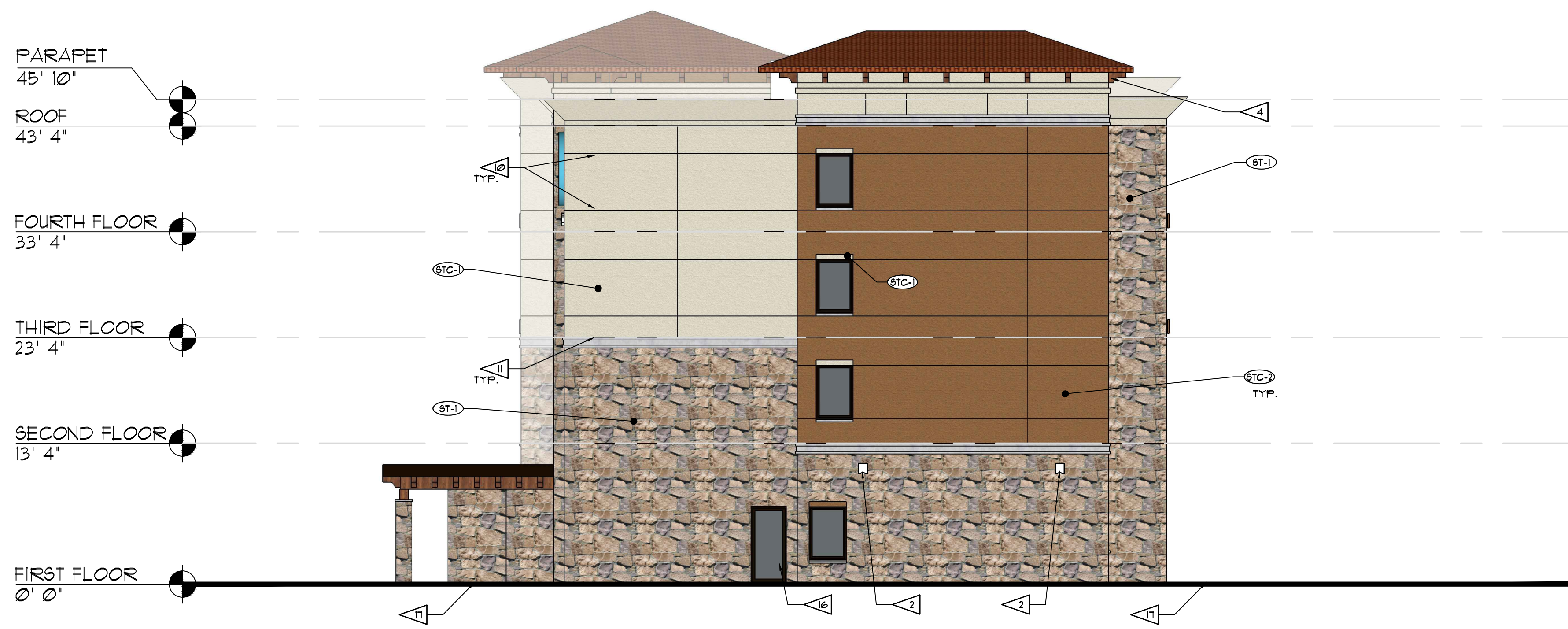

**1 EAST ELEVATION**  
1/8" = 1' - 0"

- AUSTIN STONE AZURE  
1,094 SF 38.6%
- DRYVIT CRAFT PAPER SW 6125  
923 SF 32.6%
- MANUFACTURER: DRYVIT  
720 SF 25.4%
- WINDOW  
98 SF 3.4%

EXTERIOR ELEVATION KEY NOTES	
1.	EXTERIOR WALL-MOUNTED UPLIGHTS - SOUTH ELEVATIONS ONLY. MOUNTED 2" ABOVE FINISHED FLOOR.
2.	EXTERIOR WALL-MOUNTED AREA LIGHTING. MOUNTED A 11"-0" ABOVE FINISHED FLOOR.
3.	HORIZONTAL LED STRIP LIGHTING. RECESSED LED STRIP LIGHT INTO PRE-FORMED ALUMINUM TROUGH - DASHED LINE REPRESENTS ROUTING / EXTENT.
4.	DECORATIVE MOUNTED WOOD
5.	EXTERIOR WALL-MOUNTED SECURITY WALL PACK LIGHTS. MOUNTED AT 8'-8" A.F.F. TO TOP OF FIXTURE.
6.	SPANDREL GLASS WITHIN WINDOW TYPE.
7.	FIXED ALUMINUM GUESTROOM WINDOW SYSTEM WITH INTEGRAL PRE-FINISHED ALUMINUM PTAC LOUVER (TYPICAL).
8.	PRE-FINISHED STEEL (OR ALUMINUM) FASCIA
9.	PRE-FINISHED STEEL (OR ALUMINUM) COPING
10.	3/4" DEEP V-JOINT IN E.J.F.S. (V.J.)
11.	E.J.F.S. CONTROL JOIN (C.J.) TYPICAL AT HORIZONTAL FLOOR LINES.
12.	FIXED ALUMINUM GUESTROOM WINDOW SYSTEM.
13.	3/4" PLYWOOD BEHIND FINISH MATERIAL AT SIGN FIELD (AREA SHOWN DASHED, V.I.F.) OWNER WILL PROVIDE SIGN TEMPLATE.
14.	INTERNALLY-ILLUMINATED BUILDING SIGNAGE. BUILDING SIGN TO BE FURNISHED AND INSTALLED BY GENERAL CONTRACTOR. CONTRACTOR TO PROVIDE POWER TO J-BOX.
15.	SLIDING GLASS ENTRY DOOR.
16.	ALUMINUM STOREFRONT WINDOW AND DOOR SYSTEM.
17.	APPROXIMATE LINE OF GRADE. REFER TO CIVIL DRAWINGS.
18.	ROOFTOP SCREEN

PROJECT: **TRU by HILTON**  
SUMMER LEE DRIVE  
ROCKWALL, TEXAS 75087  
CLIENT: **SUMMER LEE ROCKWALL, LLC**  
COMNELL HOTEL COMPANY  
1000 W. HIGHTOWER BLVD. SUITE 103  
GERMANTOWN, TENNESSEE 38138

©2018 GARY BRINK & ASSOC.  
Any duplication, reproduction, or use by any other party is prohibited unless prior written authorization is received from GARY BRINK & ASSOC.  
PROJECT: 201709  
DRAWN BY:  
DATE:  
SCALE: AS NOTED  
Site Plan Submital 09/06/2018



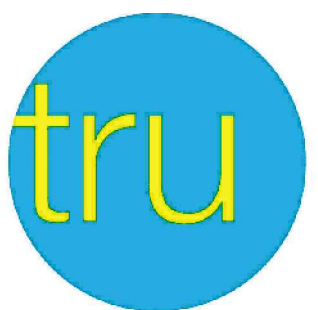

by HILTON™

**ROOF ASSEMBLY LEGEND**

- ROOF ASSEMBLY NO. 1: FULLY-ADHERED ROOFING MEMBRANE SYSTEM OVER 4" EXPANDED POLYSTYRENE (EPS) INSULATION BOARD OVER 3/4" T 4 G OSB ROOF SHEATHING (TAPERED WHERE INDICATED) OVER FRAMING / TRUSSES.
- ROOF ASSEMBLY NO. 2: FULLY-ADHERED ROOFING MEMBRANE SYSTEM OVER 1/2" MINIMUM POLY-ISO-CYANURATE INSULATION (TAPERED WHERE INDICATED, 1/4" PER FT) OVER ROOF DECK OVER SLOPED STEEL BEAMS PER STRUCTURAL DRAWINGS.
- ROOF ASSEMBLY NO. 3: FULLY-ADHERED ROOFING MEMBRANE SYSTEM OVER 1/2" MINIMUM POLY-ISO-CYANURATE INSULATION (TAPERED WHERE INDICATED, 1/4" PER FT) OVER 3/4" T 4 G OSB ROOF SHEATHING OVER WOOD FRAMING MEMBERS (PER STRUCTURAL / DETAILS INDICATED).

**GENERAL NOTES:**

1. REFER TO EXTERIOR ELEVATIONS SHEETS A6.01 THROUGH A6.03 FOR ADDITIONAL DETAIL CALLOUTS NOT IDENTIFIED HEREIN.
2. REFER TO WALL SECTIONS A7.11 THRU A7.16 FOR ADDITIONAL INFORMATION AND DETAILS NOT SPECIFICALLY IDENTIFIED.

**KEY NOTES**

1. FLOOR CONSTRUCTION (FIRST FLOOR): 5" CONCRETE SLAB-ON-GRADE WITH 6 x 6 - W21 x W21 WUF (OR FIBER MESH) ON 8" FREELY DRAINING SUB-BASE WITH 10 MIL VAPOR BARRIER - REFER TO STRUCTURAL DRAWINGS.
2. CONCRETE FOUNDATION WALL AND SPREAD FOOTING, REFER TO STRUCTURAL DRAWINGS.
3. FLOOR CONSTRUCTION (UPPER FLOORS TYP.): 1-1/4" GYPCRETE TOPPING ON 3/4" APA RATED SHEATHING WOOD FLOOR JOISTS. - REFER TO STRUCTURAL DRAWINGS.
4. PRE-FINISHED ALUMINUM STOREFRONT WINDOW SYSTEM WITH THERMALLY-BROKEN FRAME AND INSULATED GLAZING. REFER TO DRAWING SHEET A8.01 4 A8.02 AND SPECIFICATION SECTION 08 41 13.
5. PRE-FINISHED FIXED ALUMINUM WINDOW SYSTEM (AT GUESTROOMS). REFER TO DRAWING SHEET A8.01 4 A8.02 AND SPECIFICATION SECTION 08 51 13.
6. SLIDING / BI-PARTING ALUMINUM DOORS. REFER TO SPECIFICATION SECTION 08 42 29.
7. RUN ROOF MEMBRANE UP AND OVER BACKSIDE OF PARAPET WALL, OVER GYPSUM ROOF PROTECTION BOARD.
8. ENTRY CANOPY - REFER TO ROOF PLAN A2.02 FOR ADDITIONAL INFORMATION.
9. ALUMINUM COMPOSITE METAL (ACM) SOFFIT PANEL SYSTEM OVER 5/8" FIBER-FACED GYPSUM SOFFIT BOARD OVER G90 SUSPENDED CEILING SYSTEM WITH MONEL 400 HANGER WIRE. REFER TO SPECIFICATION SECTION 01 42 43.

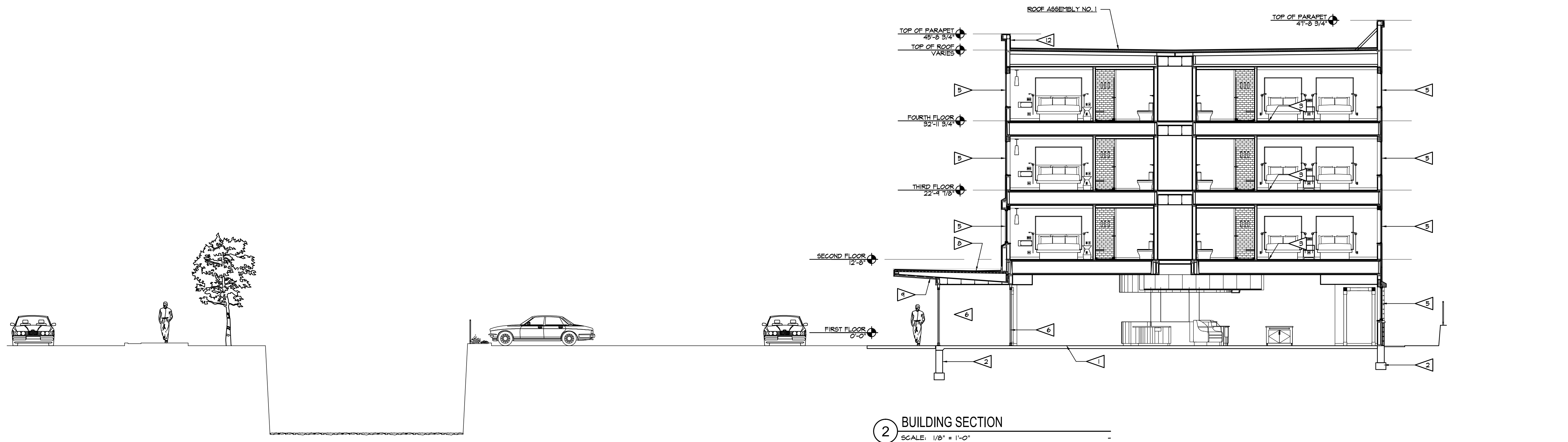

**2 BUILDING SECTION**  
SCALE: 1/8" = 1'-0"

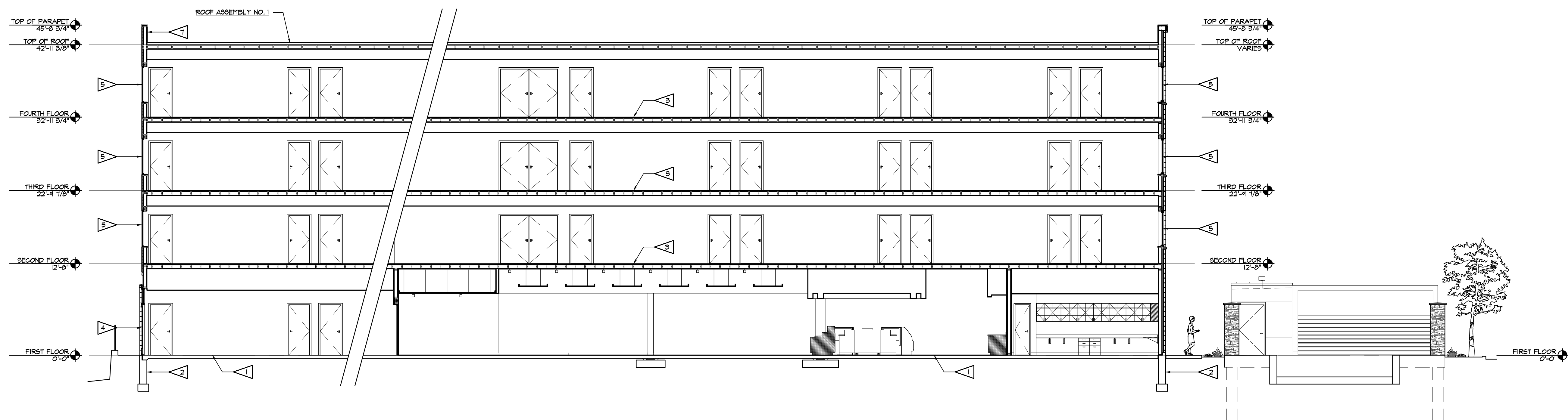

**1 BUILDING SECTION**  
SCALE: 1/8" = 1'-0"

PROJECT: **TRU by HILTON**  
SUMMER LEE DRIVE  
ROCKWALL, TEXAS 75082  
CLIENT: **SUMMER LEE ROCKWALL, LLC**  
CONNELL HOTEL COMPANY  
1488 KIMBROUGH ROAD, SUITE 103  
GERMANTOWN, TENNESSEE 38138

©2018 GARY BRINK & ASSOC.  
Any duplication, reproduction, or use by any other party is prohibited unless prior written authorization is received from GARY BRINK & ASSOC.

PROJECT: 201709  
DRAWN BY: DSD  
DATE:  
SCALE: AS NOTED

Site Plan Submittal 09/06/2018

CASE NO.

BUILDING SECTIONS

**A7.01**





1 NORTHEAST PERSPECTIVE



2 NORTHWEST PERSPECTIVE



3 SOUTHEAST PERSPECTIVE



4 SOUTHWEST PERSPECTIVE







**PROJECT INFORMATION**

PROJECT NUMBER 1810700

PROPOSED PROJECT  
**TRU BY HILTON**  
 SUMMER LEE DRIVE • ROCKWALL, TEXAS

PROFESSIONAL SEAL

**PRELIMINARY DATES**

MAY 30, 2018

**NOT FOR CONSTRUCTION**

**SHEET INFORMATION**

SITE PLAN - ELECTRICAL

SHEET NUMBER

**PXP1**

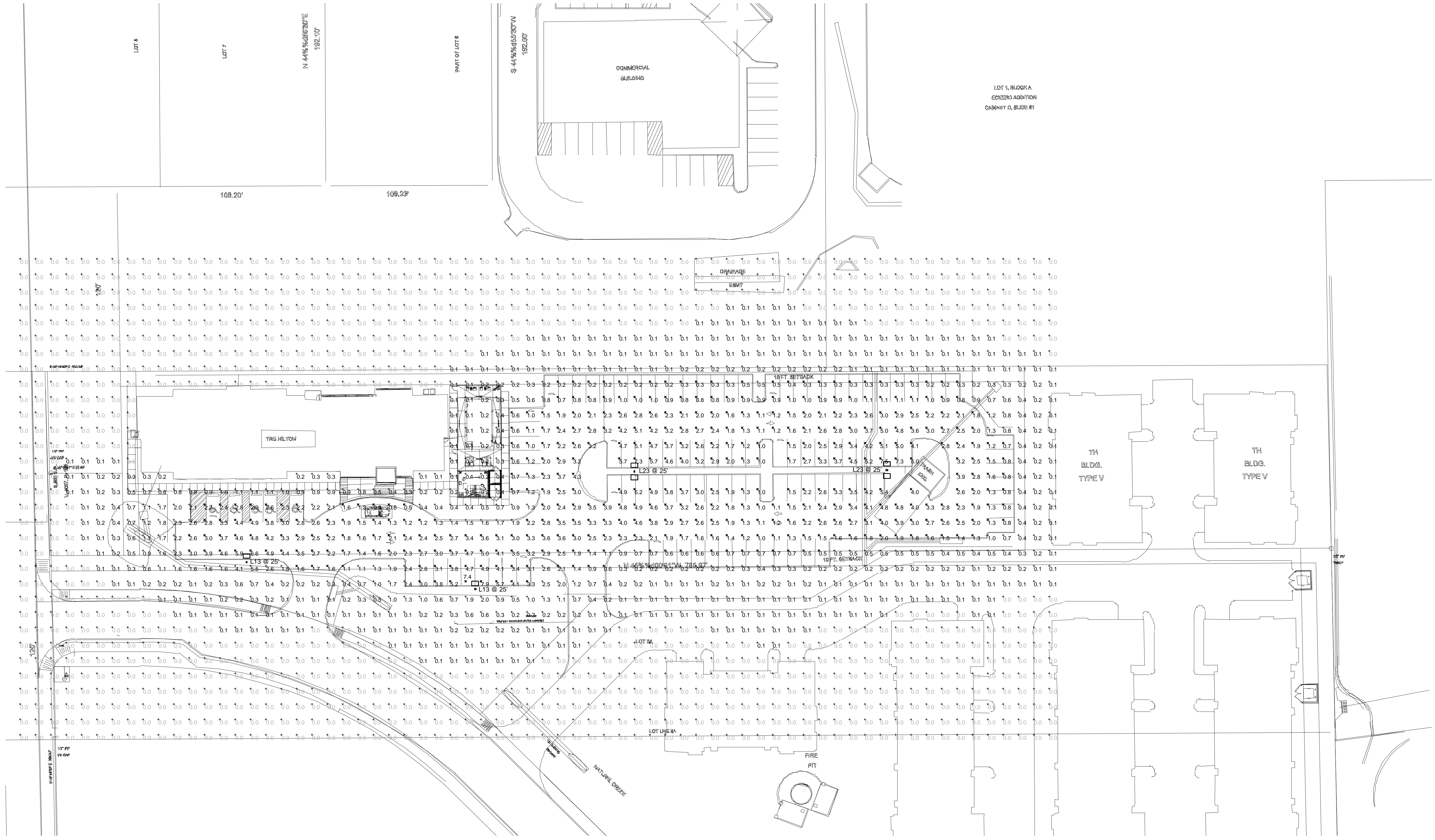

**SITE PLAN - PHOTOMETRIC**  
 SCALE: 1" = 30'



Symbol	Label	Quantity	Manufacturer	Catalog Number	Description	Number Lamps	Lumens Per Lamp	Light Loss Factor	Wattage
□	L13	2	EATON - MCGRAW-EDISON (FORMER COOPER LIGHTING)	GLEON-AF-06-LED-E1-SL3-7050	GALLEON AREA AND ROADWAY LUMINAIRE (5) 70 CRI, 5000K	80	372	0.8	279
□	L23	2	EATON - MCGRAW-EDISON (FORMER COOPER LIGHTING)	GLEON-AF-06-LED-E1-SL3-7050	GALLEON AREA AND ROADWAY LUMINAIRE (5) 70 CRI, 5000K	80	372	0.8	568

Description	Symbol	Avg	Max	Min	Max/Min	Avg/Min
Calc Zone #1	+	0.6 fc	7.9 fc	0.0 fc	N/A	N/A
PARKING LOT	X	2.4 fc	7.9 fc	0.2 fc	39.5:1	12.0:1



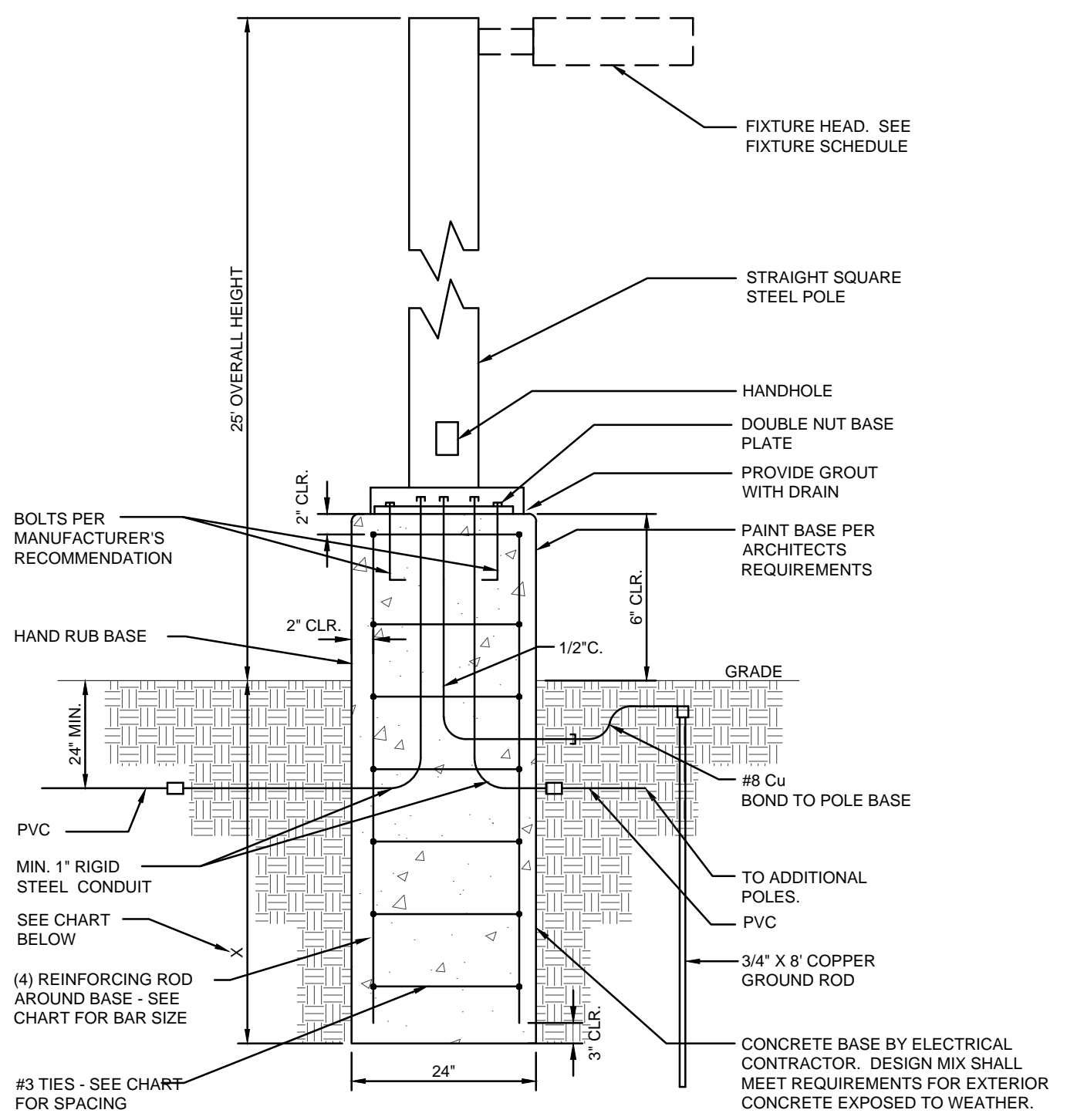

**NOTES:**  
 A DRILLED 2'-0" DIA. HOLE SHALL BE USED AS THE FORM FOR THE CONCRETE BASE IN UNDISTURBED EARTH, EXCLUDING FILL MATERIAL.  
 BACKFILL AROUND CONCRETE BASE WITH COMPACTED GRANULAR BACKFILL A MIN. OF 2'-0" IN ALL DIRECTIONS IN EXCAVATED AREAS OR IN EXISTING SOIL CONTAINING FILL OF OBJECTIONABLE MATERIAL.  
 DESIGN BASED ON IBC-2009: 100 MPH WIND SPEED, EXPOSURE C, 150 PSF/FT LATERAL SOIL PRESSURE, OCCUPANCY CATEGORY II, IMPORTANCE FACTOR 1.0.

POLE HEIGHT	X	REBAR SIZE	#3 TIE SPACING
10'-0" - 20'-0"	73" (INCHES)	#5	10"
21'-0" - 35'-0"	103" (INCHES)	#5	10"
36'-0" - 45'-0"	120" (INCHES)	#6	12"
46'-0" - 50'-0"	130" (INCHES)	#6	12"

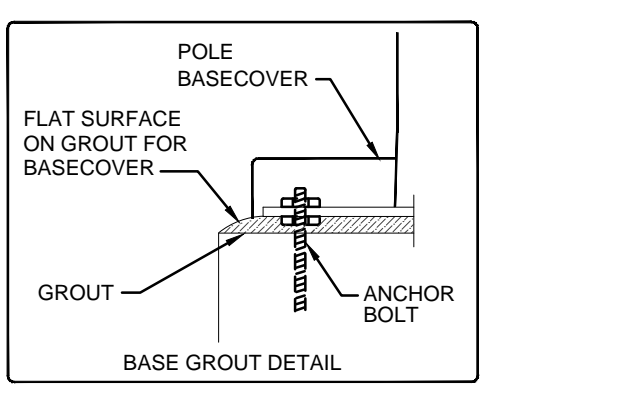

### LIGHT POLE DETAIL

NO SCALE

### "L13" & "L23"

page 5

**NOMINAL POWER LUMENS (1A)**

Number of Light Squares	1	2	3	4	5	6	7	8	9	10
Nominal Power (Watts)	59	115	166	225	279	333	391	445	501	558
Input Current @ 208V (A)	0.51	1.02	1.53	2.03	2.55	3.06	3.56	4.08	4.6	5.07
Input Current @ 240V (A)	0.29	0.56	0.82	1.11	1.37	1.64	1.93	2.19	2.46	2.75
Input Current @ 277V (A)	0.26	0.48	0.71	0.96	1.19	1.41	1.67	1.89	2.12	2.39
Input Current @ 347V (A)	0.23	0.42	0.61	0.83	1.03	1.23	1.45	1.65	1.84	2.09
Input Current @ 347V (A)	0.17	0.32	0.50	0.64	0.82	1.00	1.14	1.32	1.50	1.68
Input Current @ 480V (A)	0.14	0.24	0.37	0.48	0.61	0.75	0.91	0.99	1.12	1.28

**Optics**

Optics	4000K/5000K Lumens	5,414	11,851	17,833	23,563	29,105	34,937	41,317	48,144	52,231	57,817
T2	3000K Lumens	5,414	10,679	15,796	20,858	26,443	30,926	36,574	41,440	45,226	51,180
T2R	3000K Lumens	5,748	11,231	16,759	22,143	27,436	32,832	38,828	43,994	49,075	54,324
T3	4000K/5000K Lumens	6,234	12,181	18,176	24,017	29,756	35,609	42,111	47,156	53,225	58,530
T3R	3000K Lumens	5,640	11,023	16,447	21,732	26,926	32,211	38,108	43,777	48,163	53,224
T4T	3000K Lumens	6,370	12,552	18,282	24,156	29,929	35,815	42,256	47,992	53,524	59,271
T4W	3000K Lumens	6,189	12,094	18,045	23,844	29,543	35,362	41,809	47,372	52,843	58,506
SL2	4000K/5000K Lumens	6,105	11,831	17,803	23,522	29,144	34,877	41,245	46,734	52,130	57,717
SL3	3000K Lumens	5,404	10,561	15,759	20,822	25,798	30,873	36,510	41,369	46,145	51,091
SL4	4000K/5000K Lumens	6,233	12,160	18,174	24,013	29,753	35,604	42,106	47,708	53,218	58,521
SNQ	3000K Lumens	5,617	10,787	16,066	21,256	26,337	31,317	37,272	42,231	47,189	52,137
SMQ	4000K/5000K Lumens	5,922	11,572	17,268	22,816	28,269	33,829	40,006	45,330	50,566	55,584
SWQ	3000K Lumens	5,242	10,244	15,286	20,197	25,024	29,945	35,413	40,126	44,781	49,557
SL/SLR	4000K/5000K Lumens	6,429	12,563	18,746	24,768	30,688	36,723	43,429	49,208	54,891	60,775
SWQ	3000K Lumens	5,691	11,121	16,594	21,925	27,166	32,507	38,443	43,559	48,590	53,798
SL/SLR	4000K/5000K Lumens	6,547	12,794	18,690	24,524	31,283	37,400	44,228	50,114	55,962	61,893
SWQ	3000K Lumens	5,795	11,325	16,898	22,328	27,665	33,106	39,151	44,361	49,484	54,788
SL/SLR	4000K/5000K Lumens	6,654	13,028	19,141	25,291	31,336	37,499	44,347	50,248	56,051	62,068
SWQ	3000K Lumens	5,810	11,388	16,844	22,388	27,739	33,194	39,268	44,480	49,618	54,834
SL/SLR	4000K/5000K Lumens	5,478	10,703	15,970	21,102	26,145	31,201	37,001	42,456	47,765	51,777
SWQ	3000K Lumens	4,849	9,474	14,137	18,779	23,144	27,894	32,753	37,111	41,396	45,833
SL/SLR	4000K/5000K Lumens	6,371	12,449	18,576	24,544	30,411	36,392	43,007	48,764	54,386	60,225
SWQ	3000K Lumens	5,640	11,020	16,443	21,728	26,920	32,214	38,036	43,166	48,151	53,311
SL/SLR	4000K/5000K Lumens	6,394	12,494	18,644	24,634	30,521	36,524	43,194	48,842	54,593	60,444
SWQ	3000K Lumens	5,660	11,060	16,504	21,866	27,017	32,331	38,235	43,323	48,326	53,505
SL/SLR	4000K/5000K Lumens	6,429	12,563	18,746	24,768	30,688	36,723	43,429	49,208	54,891	60,775
SWQ	3000K Lumens	5,691	11,121	16,594	21,925	27,166	32,507	38,443	43,559	48,590	53,798
SL/SLR	4000K/5000K Lumens	6,547	12,794	18,690	24,524	31,283	37,400	44,228	50,114	55,962	61,893
SWQ	3000K Lumens	5,795	11,325	16,898	22,328	27,665	33,106	39,151	44,361	49,484	54,788
SL/SLR	4000K/5000K Lumens	6,654	13,028	19,141	25,291	31,336	37,499	44,347	50,248	56,051	62,068
SWQ	3000K Lumens	5,810	11,388	16,844	22,388	27,739	33,194	39,268	44,480	49,618	54,834
SL/SLR	4000K/5000K Lumens	5,478	10,703	15,970	21,102	26,145	31,201	37,001	42,456	47,765	51,777
SWQ	3000K Lumens	4,849	9,474	14,137	18,779	23,144	27,894	32,753	37,111	41,396	45,833
SL/SLR	4000K/5000K Lumens	6,371	12,449	18,576	24,544	30,411	36,392	43,007	48,764	54,386	60,225
SWQ	3000K Lumens	5,640	11,020	16,443	21,728	26,920	32,214	38,036	43,166	48,151	53,311
SL/SLR	4000K/5000K Lumens	6,394	12,494	18,644	24,634	30,521	36,524	43,194	48,842	54,593	60,444
SWQ	3000K Lumens	5,660	11,060	16,504	21,866	27,017	32,331	38,235	43,323	48,326	53,505
SL/SLR	4000K/5000K Lumens	6,429	12,563	18,746	24,768	30,688	36,723	43,429	49,208	54,891	60,775
SWQ	3000K Lumens	5,691	11,121	16,594	21,925	27,166	32,507	38,443	43,559	48,590	53,798
SL/SLR	4000K/5000K Lumens	6,547	12,794	18,690	24,524	31,283	37,400	44,228	50,114	55,962	61,893
SWQ	3000K Lumens	5,795	11,325	16,898	22,328	27,665	33,106	39,151	44,361	49,484	54,788
SL/SLR	4000K/5000K Lumens	6,654	13,028	19,141	25,291	31,336	37,499	44,347	50,248	56,051	62,068
SWQ	3000K Lumens	5,810	11,388	16,844	22,388	27,739	33,194	39,268	44,480	49,618	54,834
SL/SLR	4000K/5000K Lumens	5,478	10,703	15,970	21,102	26,145	31,201	37,001	42,456	47,765	51,777
SWQ	3000K Lumens	4,849	9,474	14,137	18,779	23,144	27,894	32,753	37,111	41,396	45,833
SL/SLR	4000K/5000K Lumens	6,371	12,449	18,576	24,544	30,411	36,392	43,007	48,764	54,386	60,225
SWQ	3000K Lumens	5,640	11,020	16,443	21,728	26,920	32,214	38,036	43,166	48,151	53,311
SL/SLR	4000K/5000K Lumens	6,394	12,494	18,644	24,634	30,521	36,524	43,194	48,842	54,593	60,444
SWQ	3000K Lumens	5,660	11,060	16,504	21,866	27,017	32,331	38,235	43,323	48,326	53,505
SL/SLR	4000K/5000K Lumens	6,429	12,563	18,746	24,768	30,688	36,723	43,429	49,208	54,891	60,775

**Optics**

Optics	4000K/5000K Lumens	5,414	11,851	17,833	23,563	29,105	34,937	41,317	48,144	52,231	57,817
T2	3000K Lumens	5,414	10,679	15,796	20,858	26,443	30,926	36,574	41,440	45,226	51,180
T2R	3000K Lumens	5,748	11,231	16,759	22,143	27,436	32,832	38,828	43,994	49,075	54,324
T3	4000K/5000K Lumens	6,234	12,181	18,176	24,017	29,756	35,609	42,111	47,156	53,225	58,530
T3R	3000K Lumens	5,640	11,023	16,447	21,732	26,926	32,211	38,108	43,777	48,163	53,224
T4T	3000K Lumens	6,370	12,552	18,282	24,156	29,929	35,815	42,256	47,992	53,524	59,271
T4W	3000K Lumens	6,189	12,094	18,045	23,844	29,543	35,362	41,809	47,372	52,843	58,506
SL2	4000K/5000K Lumens	6,105	11,831	17,803	23,522	29,144	34,877	41,245	46,734	52,130	57,717
SL3	3000K Lumens	5,404	10,561	15,759	20,822	25,798	30,873	36,510	41,369	46,145	51,091
SL4	4000K/5000K Lumens	6,233	12,160	18,174	24,013	29,753	35,604	42,106	47,708	53,218	58,521
SNQ	3000K Lumens	5,617	10,787	16,066	21,256	26,337	31,317	37,272	42,231	47,189	52,137
SMQ	4000K/5000K Lumens	5,922	11,572	17,268	22,816	28,269	33,829	40,006	45,330	50,566	55,584
SWQ	3000K Lumens	5,242	10,244	15,286	20,197	25,024	29,945	35,413	40,126	44,781	49,557
SL/SLR	4000K/5000K Lumens	6,429	12,563	18,746	24,768	30,688	36,723	43,429	49,208	54,891	60,775
SWQ	3000K Lumens	5,691	11,121	16,594	21,925	27,166	32,507	38,443	43,559	48,590	53,798
SL/SLR	4000K/5000K Lumens	6,547	12,794	18,690	24,524	31,283	37,400	44,228	50,114	55,962	61,893
SWQ	3000K Lumens	5,795	11,325	16,898	22,328	27,665	33,106	39,151	44,361	49,484	54,788
SL/SLR	4000K/5000K Lumens	6,654	13,028	19,141	25,291	31,336	37,499	44,347	50,248	56,051	62,068
SWQ	3000K Lumens	5,810	11,388	16,844	22,388	27,739	33,194	39,268	44,480	49,618	54,834
SL/SLR	4000K/5000K Lumens	5,478	10,703	15,970	21,102	26,145	31,201	37,001	42,456	47,765	51,777
SWQ	30										