

CONTRACTOR TO VERIFY PLANS AND TO VISIT SITE AND NOTIFY MERSHAWN ARCHITECTS OF ANY DISCREPANCIES BEFORE CONSTRUCTION.

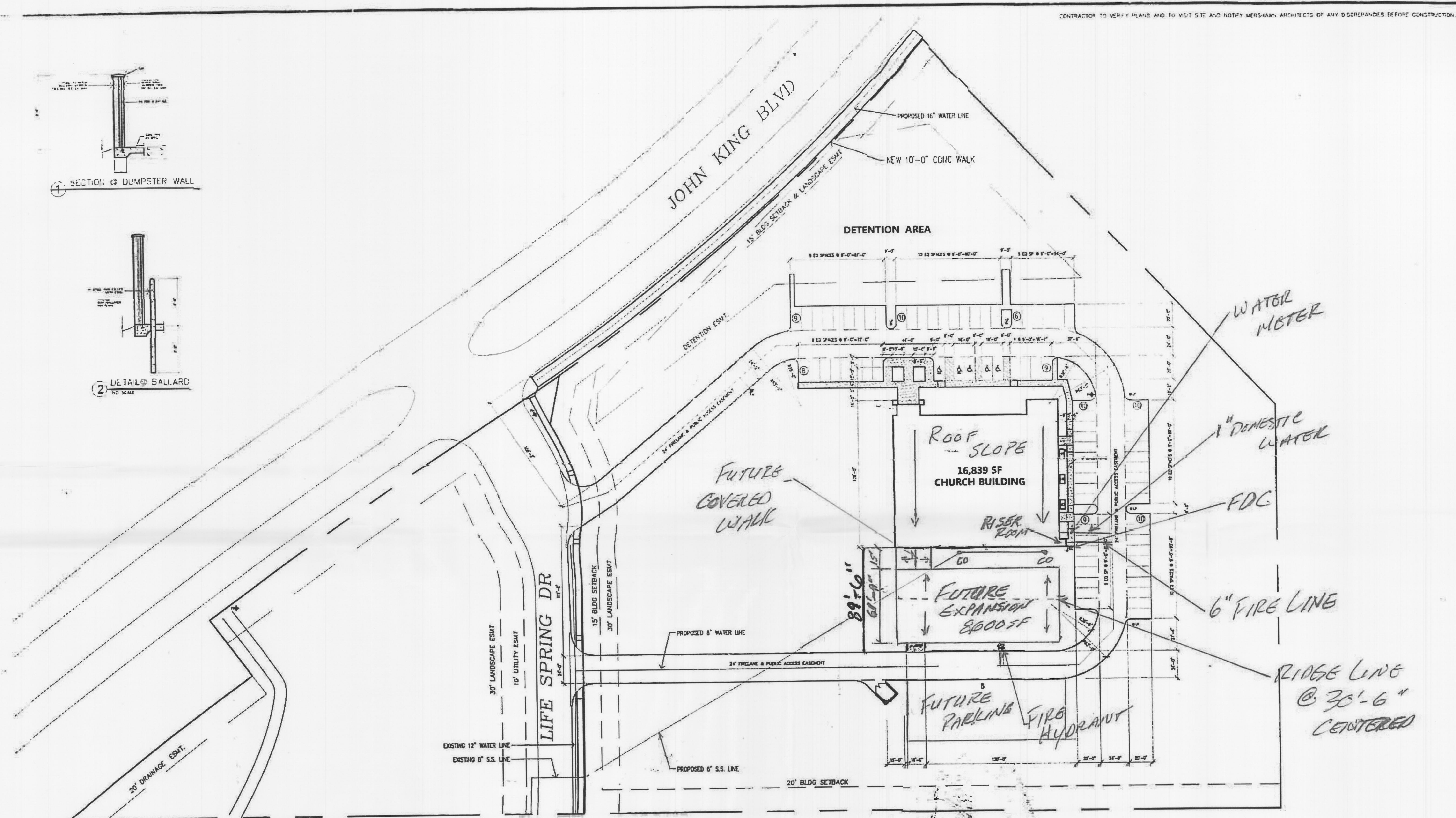
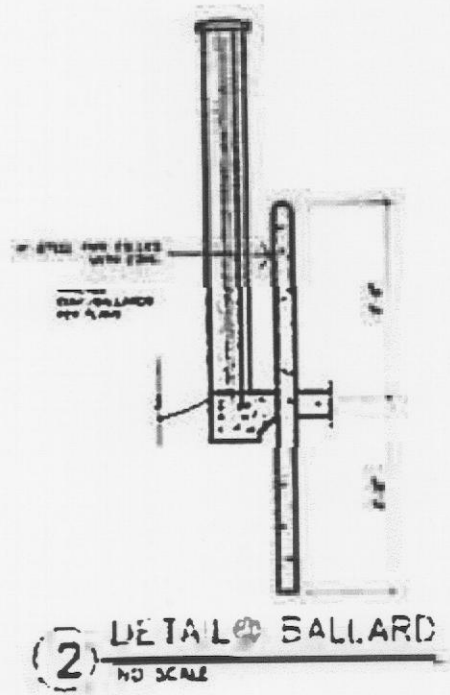
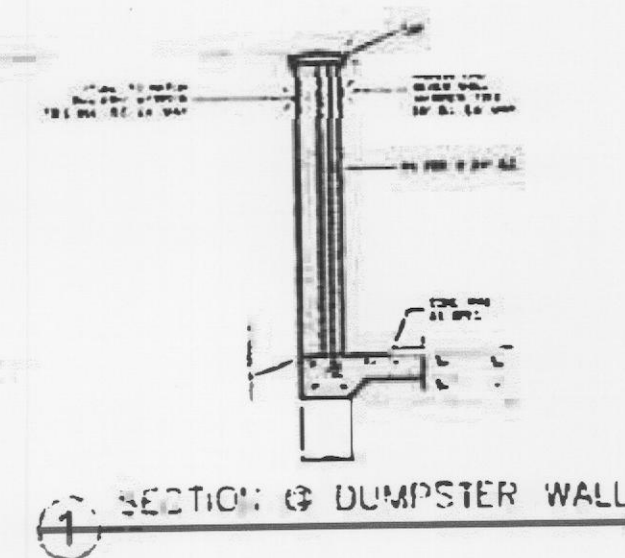

W.W. CARLUTH, JR.
ADDITION
VOLUME 66 PAGE 493

NOTE: REFER TO CIVIL FOR ALL DIMENSIONAL CONTROLS
ALL PAVING RADII ARE 4'-6" U.N.O.
ALL PAVING DIMENSIONS ARE TO FACE OF CURB
ALL SIDEWALKS ARE 5'-0" WIDE

PARKING REQUIREMENTS
CHURCH 1/4 SEATS = 80
80 PARKING SPACES REQUIRED
81 PARKING SPACES PROVIDED
5 HANDICAP PARKING SPACE REQUIRED FOR PARKING OF 100-125
5 HANDICAP PARKING SPACES PROVIDED

LIFE SPRING CHURCH
BEING A 6.99 AC. TRACT OF LAND SITUATED IN THE
JOSEPH STRICKLAND SURVEY, ABST. NO. 187
IN THE CITY OF ROCKWALL, ROCKWALL COUNTY, TEXAS
OWNER
LIFE SPRING CHURCH
PASTOR PEK WALKER
P.O. Box 886
ROCKWALL, TEXAS 75087
214-497-7006

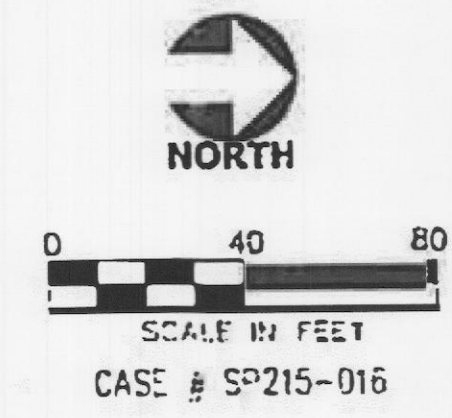

PRICING & CONSTRUCTION
GENERAL NOTES:

THESE DRAWINGS ARE DIAGRAMMATIC IN NATURE AND ARE NOT INTENDED TO INDICATE EACH AND EVERY FITTING, OFFSET, OR OTHER APPURTENANCE NECESSARY TO COMPLETE THE SYSTEM.
IT IS THE CONTRACTOR'S RESPONSIBILITY TO REVIEW THE DOCUMENTS AND INCLUDE ALL NECESSARY ITEMS TO PROVIDE A COMPLETE OPERATIONAL SYSTEM.
ANY DISCREPANCIES NOTED BY THE CONTRACTOR SHALL BE BROUGHT TO THE ATTENTION OF THE ARCHITECT (IN WRITING) BEFORE BIDDING THIS PROJECT.
AFTER BIDS ARE TURNED IN, THE CONTRACTOR SHALL COMPLETE THE SYSTEMS AT NO ADDITIONAL COST.

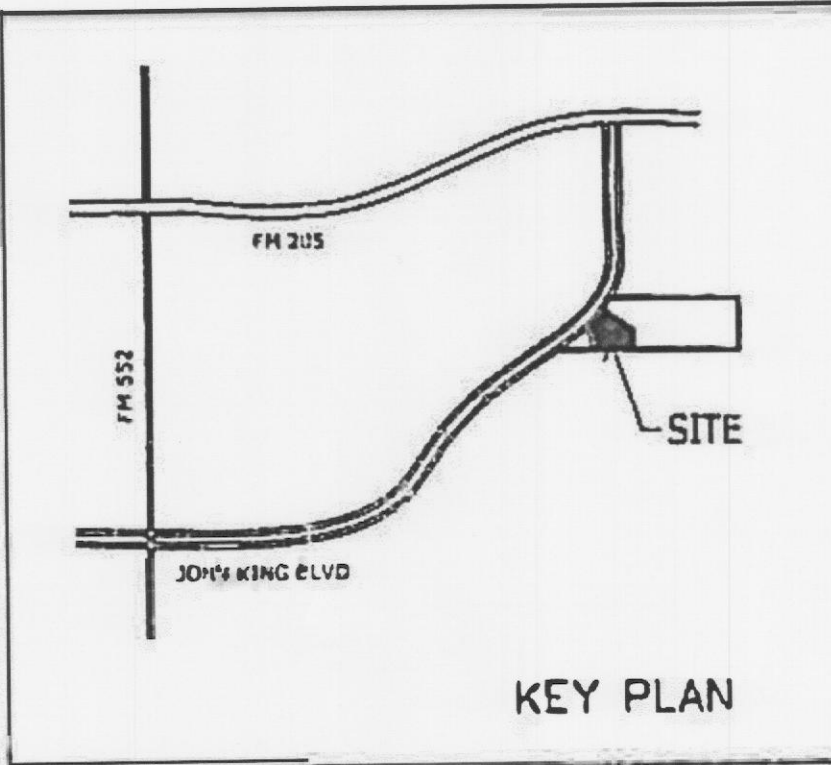

Revision	By

LIFE SPRING CHURCH
ROCKWALL, TEXAS

SITE PLAN

Scale: 1" = 40'-0"

Date: MM/DD/YY

Project No.: 140311

Designed: GW

Drawn: GW

Checked: MW

SHEET **A1** OF **19**

© COPYRIGHT 2011 MERSHAWN ARCHITECTS, INC.
NO PRINTING OR COPYING IS ALLOWED WITHOUT PERMISSION FROM MERSHAWN.

These plans are the intellectual property of Mershawn Architects, LLC (a Texas Architectural firm), Mershawn Construction, LLC (a Texas General Contractor) and Mershawn Associates, LLC (a Texas Design & Build Co.) The occupant of this building has contracted Mershawn to Build this building, any other Architect, Contractor or sub-contractor must first get permission to use these drawings in any way. The Architectural seal on these plans are only intended for the use of Mershawn to get a permit to build, and the seal shall be void to the city if the permit is not in Mershawn's name. Unless written permission is obtained. CONTRACTOR TO VERIFY PLANS AND TO VISIT SITE AND NOTIFY MERSHAWN ARCHITECTS OF ANY DISCREPANCIES BEFORE CONSTRUCTION.

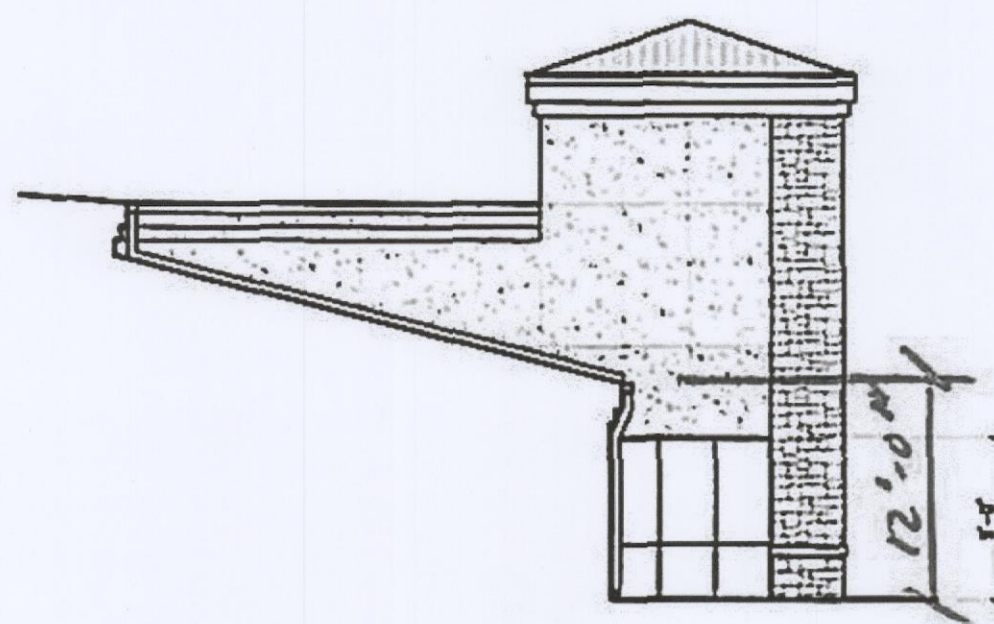

**NORTH ELEVATION
@ WEST END**

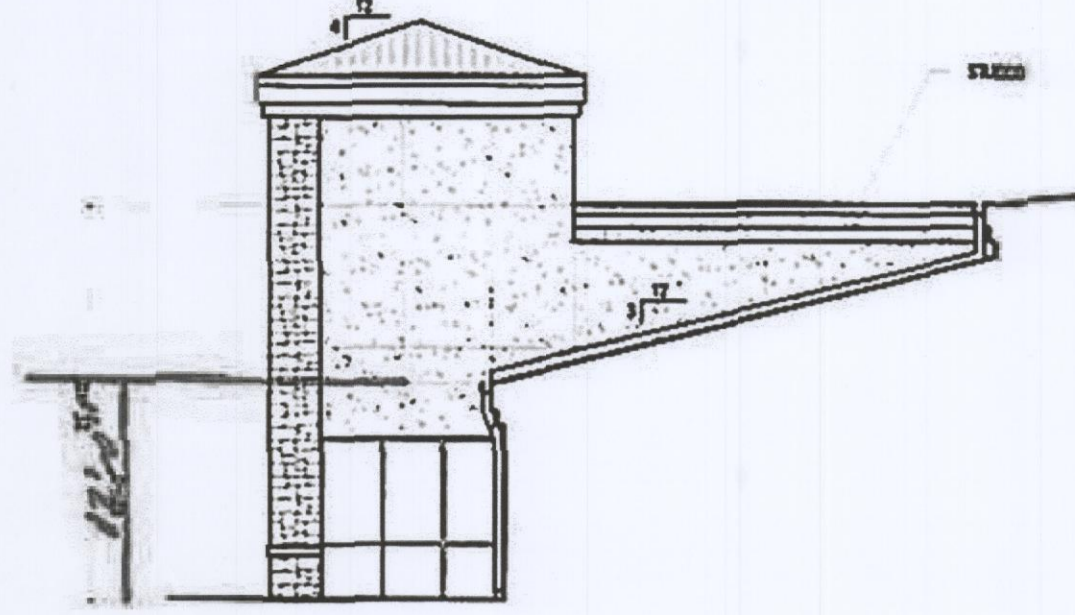

**SOUTH ELEVATION
@ WEST END**

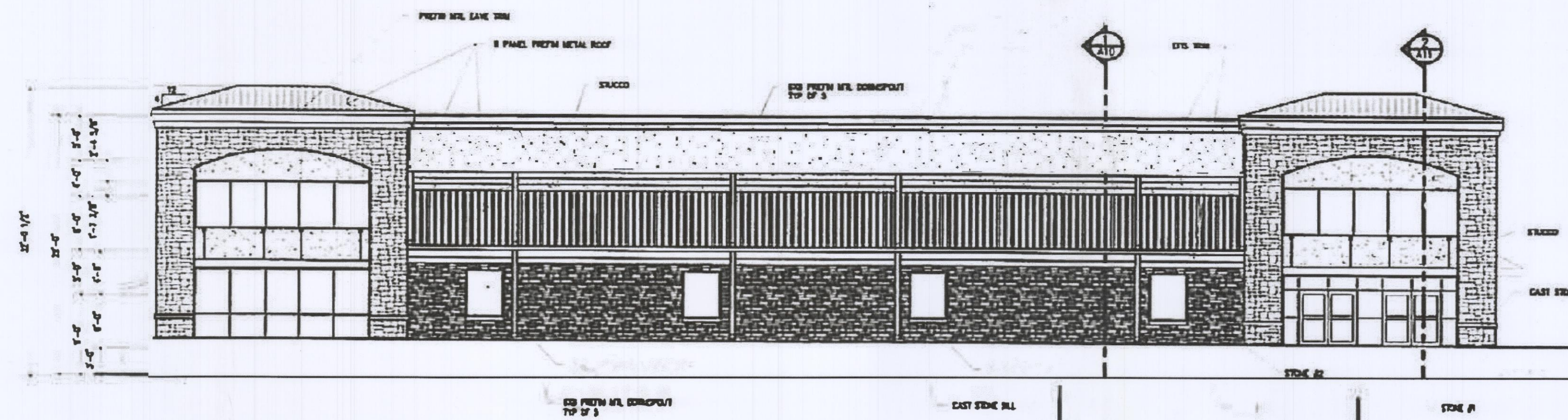

WEST ELEVATION
93% STONE MASONRY
7% EFIS TRIM

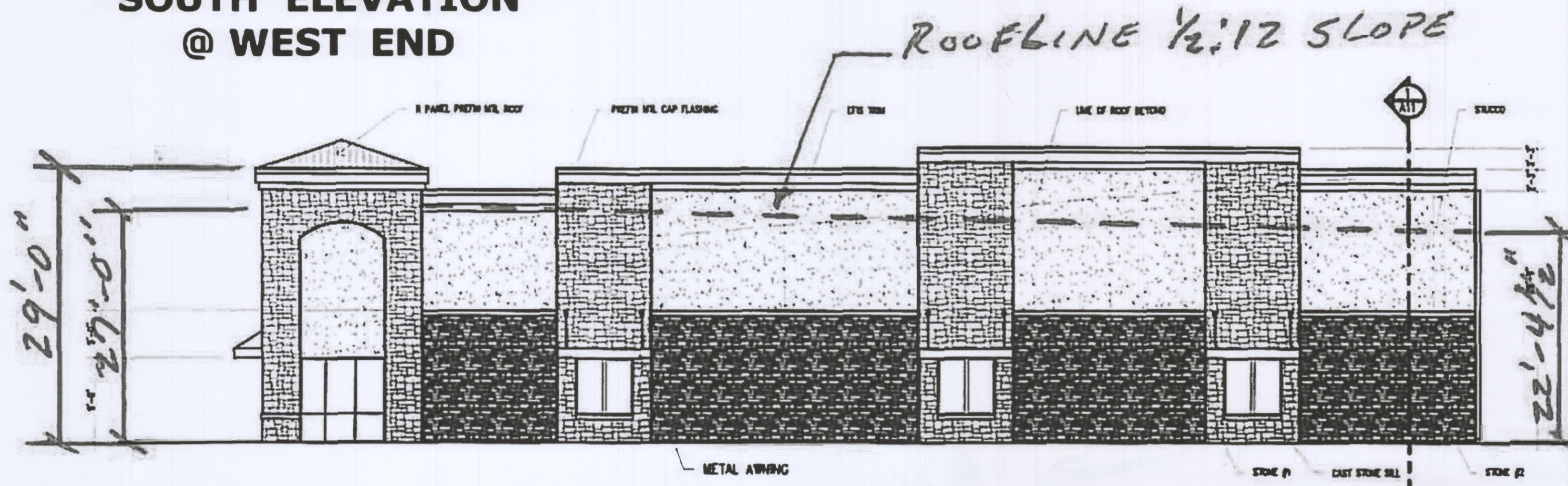

SOUTH ELEVATION
57% STONE MASONRY
37% STUCCO MASONRY
6% EFIS TRIM

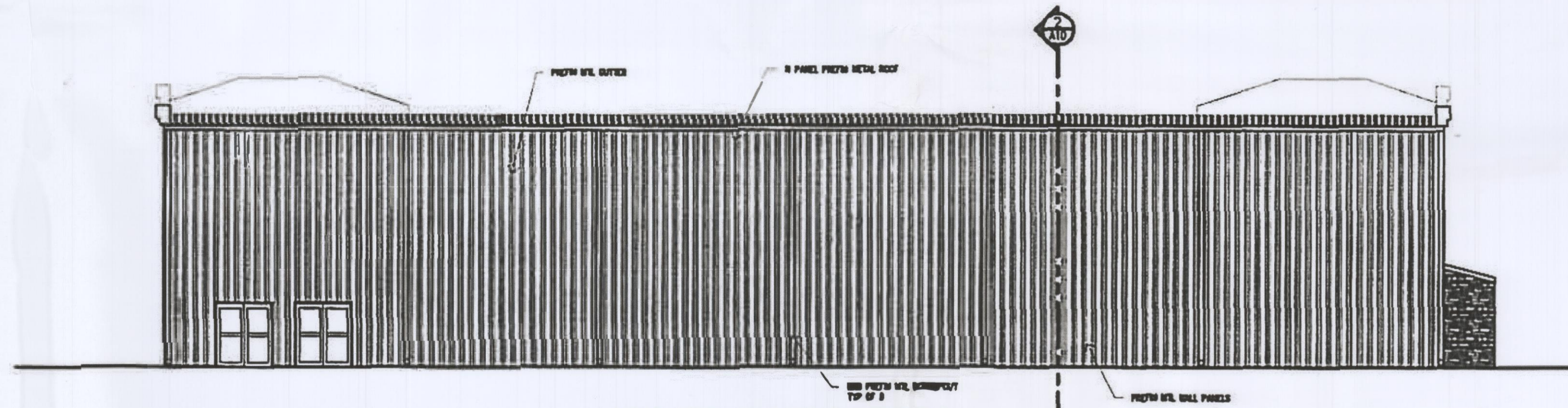

EAST ELEVATION
61% STONE MASONRY
30% STUCCO MASONRY
9% EFIS TRIM

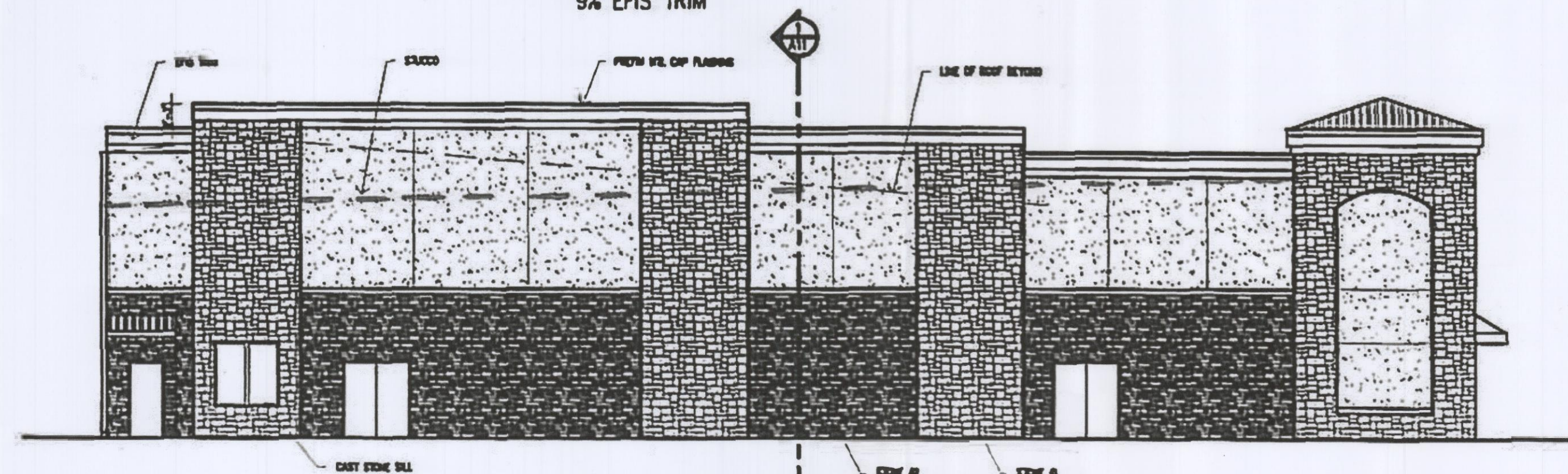

NORTH ELEVATION
53% STONE MASONRY
39% STUCCO MASONRY
8% EFIS TRIM

**PRICING & CONSTRUCTION
GENERAL NOTES:**

1. THESE DRAWINGS ARE DIAGNOSTIC IN NATURE AND ARE NOT INTENDED TO INDICATE EACH AND EVERY FITTING, OFFSET, OR OTHER APPEARANCE NECESSARY TO COMPLETE THE SYSTEM.
2. IT IS THE CONTRACTOR'S RESPONSIBILITY TO REVIEW THE DOCUMENTS AND INCLUDE ALL NECESSARY ITEMS TO PROVIDE A COMPLETE OPERATIONAL SYSTEM.
3. ANY DISCREPANCIES NOTED BY THE CONTRACTOR SHALL BE BROUGHT TO THE ATTENTION OF THE ARCHITECT (IN WRITING) BEFORE BIDDING THIS PROJECT.
4. AFTER BIDS ARE TURNED IN, THE CONTRACTOR SHALL COMPLETE THE SYSTEMS AT NO ADDITIONAL COST.
5. PLUMBING, MECHANICAL AND ELECTRICAL SUBCONTRACTORS ARE RESPONSIBLE FOR COORDINATING ALL COMPONENTS TO INSURE COMPLETE AND WORKING SYSTEMS. EACH SUBCONTRACTOR SHALL REVIEW ALL DRAWINGS FOR COMPLIANCE.
6. THE ARCHITECT WILL BE RESPONSIBLE TO DETERMINE WHICH TRADE SHALL PROVIDE AND INSTALL ANY COMPONENTS NEEDED FOR WORKING SYSTEMS AS NEEDED.

© COPYRIGHT 2014 MERSHAWN ARCHITECTS, INC.
NO PRINTING OR COPING IS ALLOWED
WITHOUT PERMISSION FROM MERSHAWN.

No.	Date	Revision	By

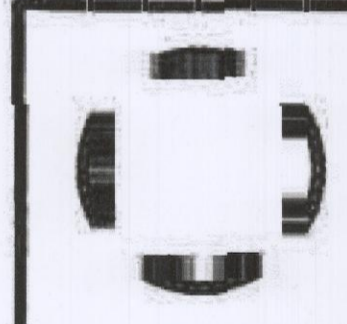

**LIFE SPRING CHURCH
ROCKWALL, TEXAS**

EXTERIOR ELEVATIONS

Scale: 3/32" = 1'-0"
Date: MM/DD/YY
Project No.: 140311
Designed: GH
Drawn: GH
Checked: BM

SHEET
A4 OF
19

These plans are the intellectual property of Mershawn Architects, LLC (a Texas Architectural Firm), Mershawn Construction, LLC (a Texas General Contractor) and Mershawn Associates, LLC (a Texas Design & Build Co.). The occupant of this building has contracted Mershawn to build this building, any other Architect, Contractor or sub-contractor must first get permission to use these drawings in any way. The Architectural seal on these plans are only intended for the use of Mershawn to get a permit to build, and the seal shall be void to the city if the permit is not in Mershawn's name. Unless written permission is obtained.

CONTRACTOR TO VERIFY PLANS AND TO VISIT SITE AND NOTIFY MERSHAWN ARCHITECTS OF ANY DISCREPANCIES BEFORE CONSTRUCTION.

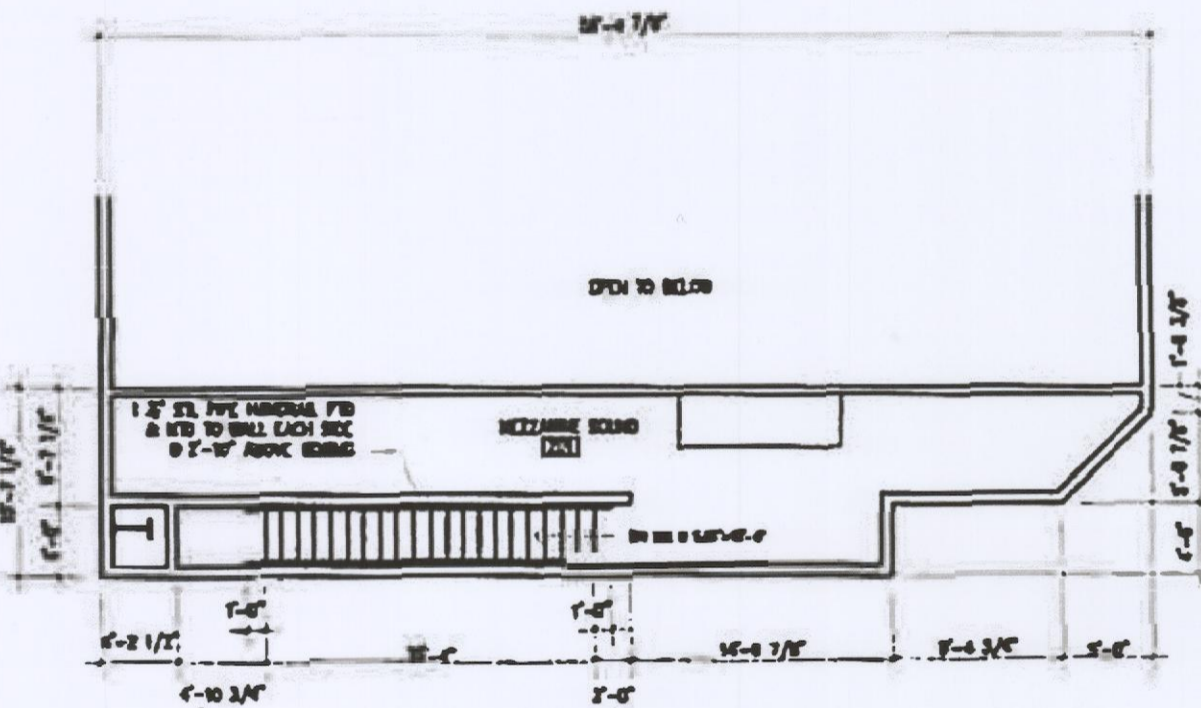

**MEZZANINE
SOUND PLAN**

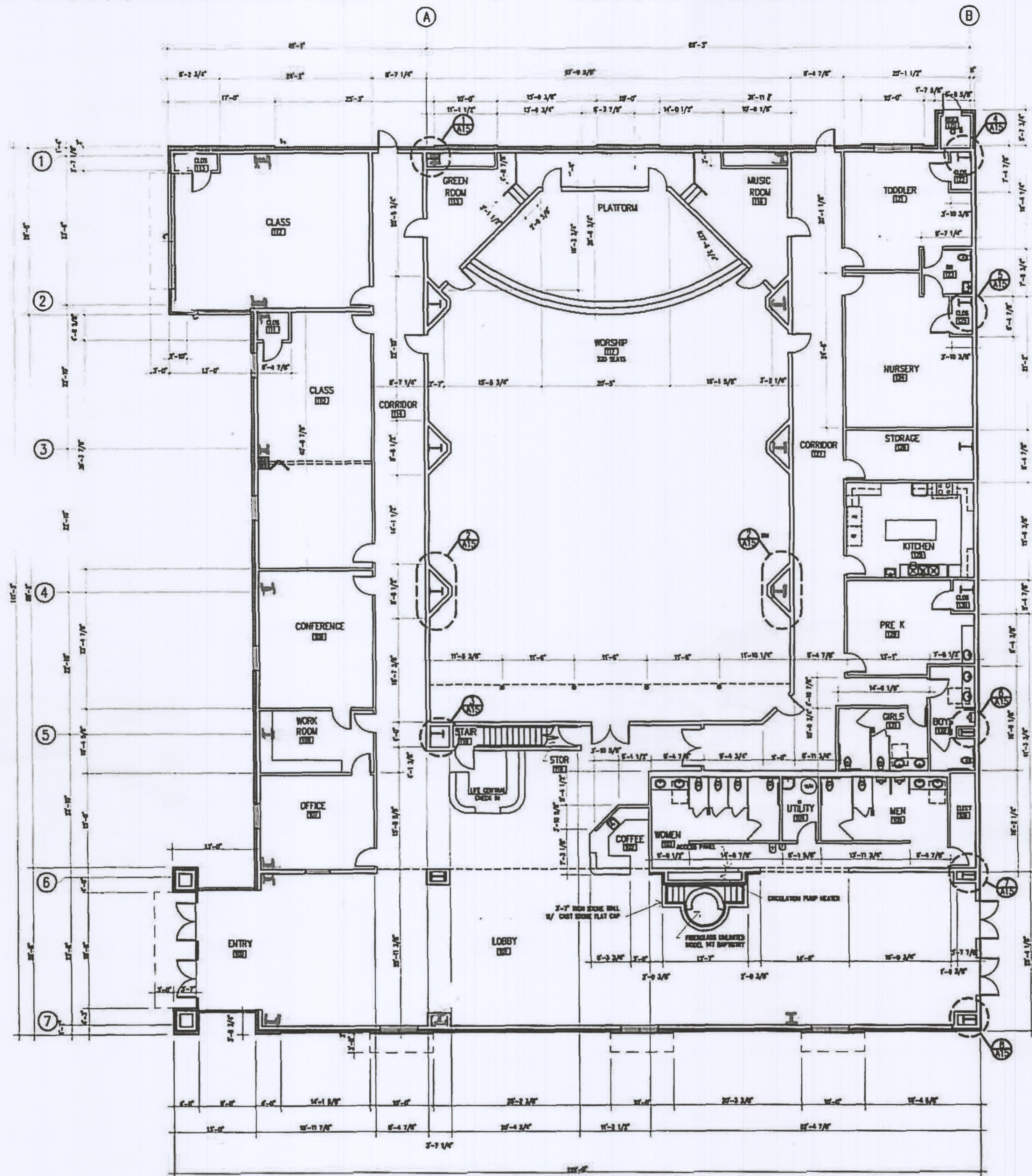

**PRICING & CONSTRUCTION
GENERAL NOTES:**

1. THESE DRAWINGS ARE DIAGNOSTIC IN NATURE AND ARE NOT INTENDED TO INDICATE EACH AND EVERY FITTING, OFFSET, OR OTHER APPLICANCE NECESSARY TO COMPLETE THE SYSTEM.
2. IT IS THE CONTRACTOR'S RESPONSIBILITY TO REVIEW THE DRAWINGS AND INCLUDE ALL NECESSARY ITEMS TO PROVIDE A COMPLETE OPERATIONAL SYSTEM.
3. ANY DISCREPANCIES NOTED BY THE CONTRACTOR SHALL BE BROUGHT TO THE ATTENTION OF THE ARCHITECT (IN WRITING) BEFORE BEGINS THIS PROJECT.
4. AFTER BIDS ARE TURNED IN, THE CONTRACTOR SHALL COMPLETE THE SYSTEMS AT NO ADDITIONAL COST.
5. PLUMBING, MECHANICAL, AND ELECTRICAL SUBCONTRACTORS ARE RESPONSIBLE FOR COORDINATING ALL COMPONENTS TO INSURE COMPLETE AND WORKING SYSTEMS. EACH SUBCONTRACTOR SHALL REVIEW ALL DRAWINGS FOR COMPLIANCE.
6. THE ARCHITECT WILL BE RESPONSIBLE TO OBTAINING WHEN TRADE SHALL PROVIDE AND INSTALL ANY COMPONENTS NEEDED FOR WORKING SYSTEMS AS NEEDED.

No.	Date	Revision	By

**LIFE SPRING CHURCH
ROCKWALL, TEXAS**

FLOOR PLAN

Scale:	3/32" = 1'-0"
Date:	MM/DD/YY
Project No.:	140311
Designed:	GW
Drawn:	GW
Checked:	BM

SHEET
A3 OF
19

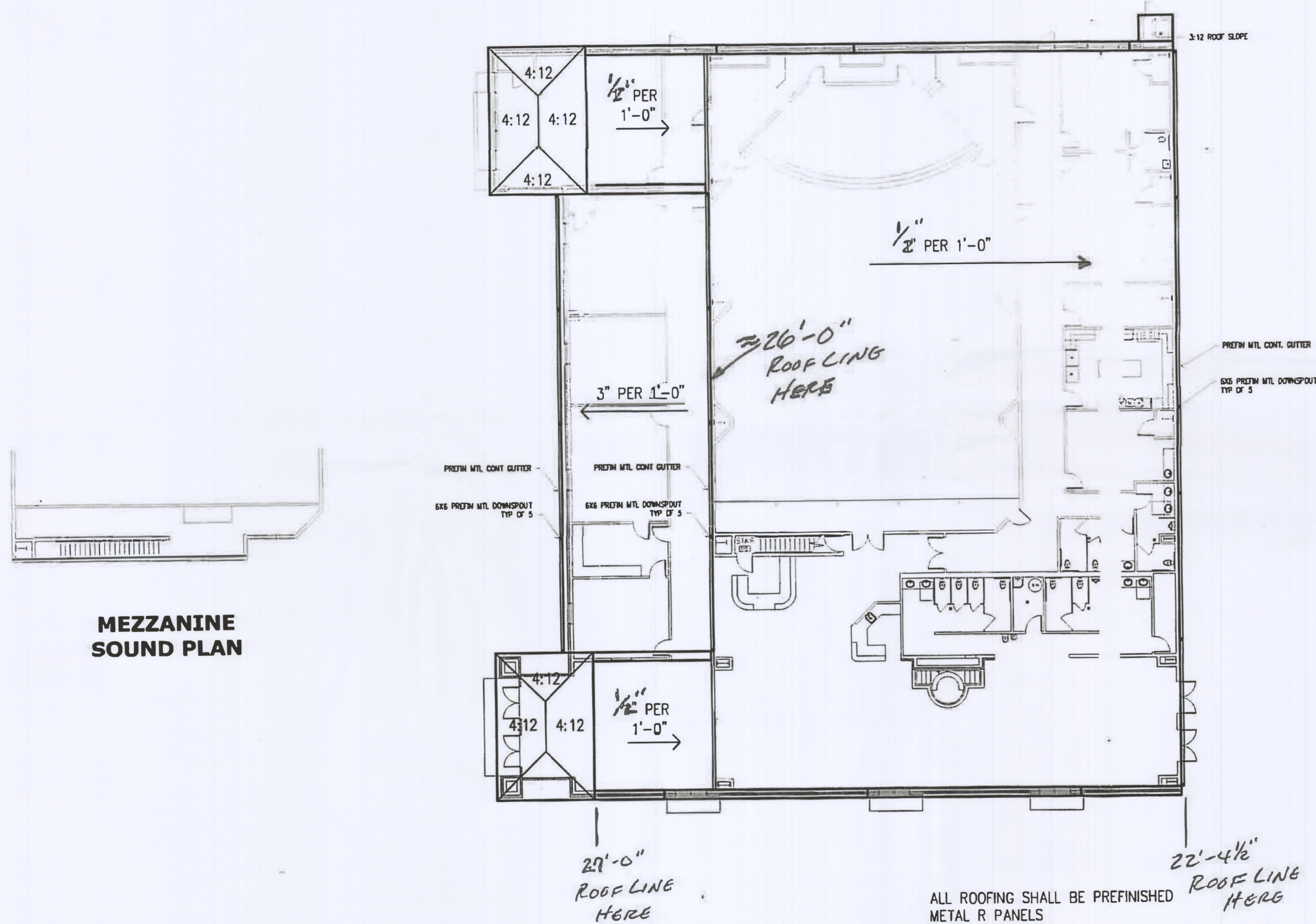

**MEZZANINE
SOUND PLAN**



**PRICING & CONSTRUCTION
GENERAL NOTES:**

1. THESE DRAWINGS ARE DIAGNOSTIC IN NATURE AND ARE NOT INTENDED TO INDICATE EACH AND EVERY FITTING, OFFSET, OR OTHER APPEARANCE NECESSARY TO COMPLETE THE SYSTEM.
2. IT IS THE CONTRACTOR'S RESPONSIBILITY TO REVIEW THE DOCUMENTS AND INCLUDE ALL NECESSARY ITEMS TO PROVIDE A COMPLETE OPERATIONAL SYSTEM.
3. ANY DISCREPANCIES NOTED BY THE CONTRACTOR SHALL BE BROUGHT TO THE ATTENTION OF THE ARCHITECT (OR DESIGNER) BEFORE BEGINS THIS PROJECT.
4. AFTER BIDS ARE TURNED IN, THE CONTRACTOR SHALL COMPLETE THE SYSTEMS AT NO ADDITIONAL COST.
5. PLUMBING, MECHANICAL AND ELECTRICAL SUBCONTRACTORS ARE RESPONSIBLE FOR COORDINATING ALL COMPONENTS TO INSURE COMPLETE AND WORKING SYSTEMS. EACH SUBCONTRACTOR SHALL REVIEW ALL DRAWINGS FOR COMPLIANCE.
6. THE ARCHITECT WILL BE RESPONSIBLE TO DETERMINE WHICH TRADE SHALL PROVIDE AND INSTALL ANY COMPONENTS NEEDED FOR WORKING SYSTEMS AS NEEDED.

ALL ROOFING SHALL BE PREFINISHED METAL R PANELS

No.	Date	Revision	By

**LIFE SPRING CHURCH
ROCKWALL, TEXAS**

ROOF PLAN

Scale: 1/2" = 1'-0"

Date: 08/08/11

Project No.: 140311

Designed: CW

Drawn: CW

Checked: WM

SHEET
A17 OF
19