

PARKING REQUIREMENTS

GYMNASIUM	4,672 SF @ 1/200	= 23
RESTAURANT	2,368 SF @ 1/100	= 24
47 PARKING SPACES REQUIRED		
45 PARKING SPACES PROVIDED		
43 PARKING SPACES & 2 HANDICAP SPACES		
2 SHARED PARKING SPACES PROPOSED		

NOTE: ALL PAVING RADII ARE 3'-0" U.N.O.
ALL PAVING DIMENSIONS ARE TO FACE OF CURB

REFER TO CIVIL SITE PLAN FOR SITE DIMENSIONS

PRICING & CONSTRUCTION GENERAL NOTES:

- THESE DRAWINGS ARE DIAGRAMMATIC IN NATURE AND ARE NOT INTENDED TO INDICATE EACH AND EVERY FITTING, OFFSET, OR OTHER APPURTENANCE NECESSARY TO COMPLETE THE SYSTEM.
- IT IS THE CONTRACTOR'S RESPONSIBILITY TO REVIEW THE DOCUMENTS AND INCLUDE ALL NECESSARY ITEMS TO PROVIDE A COMPLETE OPERATIONAL SYSTEM.
- ANY DISCREPANCIES NOTED BY THE CONTRACTOR SHALL BE BROUGHT TO THE ATTENTION OF THE ARCHITECT (IN WRITING) BEFORE BIDDING THIS PROJECT.
- AFTER BIDS ARE TURNED IN, THE CONTRACTOR SHALL COMPLETE THE SYSTEMS AT NO ADDITIONAL COST.

HORIZON VILLAGE ADDITION
BEING A 1.238 AC. TRACT OF LAND CAB. H. SL.51
IN THE CITY OF ROCKWALL, ROCKWALL COUNTY, TEXAS

OWNER
TRI TERRA DEVELOPMENT, LP
201 LAURENCE DR #216
HEATH, TEXAS 75032
214-668-8321

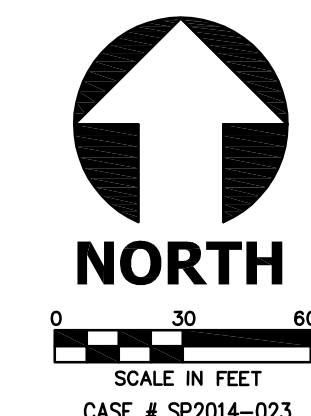

© COPYRIGHT 2014 MERSHAWN ARCHITECTS, INC.
NO PRINTING OR COPYING IS ALLOWED WITHOUT PERMISSION FROM MERSHAWN.

MERSHAWN ARCHITECTS
RESIDENTIAL RESTAURANTS
MEDICAL COMMERCIAL CHURCHES
INSTITUTIONAL
2313 RIDGE ROAD #103
ROCKWALL, TEXAS 75087
PHONE: 972-722-9302
FAX: 972-249-2051

No.	Date	Revision	By



HORIZON VILLAGE
ROCKWALL, TEXAS
SITE PLAN

Scale:	1" = 30'-0"
Date:	07/09/14
Project No.:	140110
Designed:	GW
Drawn:	GW
Checked:	WM

SHEET
A1 OF
17



SOUTH ELEVATION

2,613 SF
 STONE = 703 SF (27%)
 BRICK = 1,910 SF (73%)

ROD IRON GAURD RAIL W/ 2"x2" RAILS,
 2"x2" POST @ 5'-0" O.C. AND 1"x1"
 BALLUSTERS @ 5" O.C.

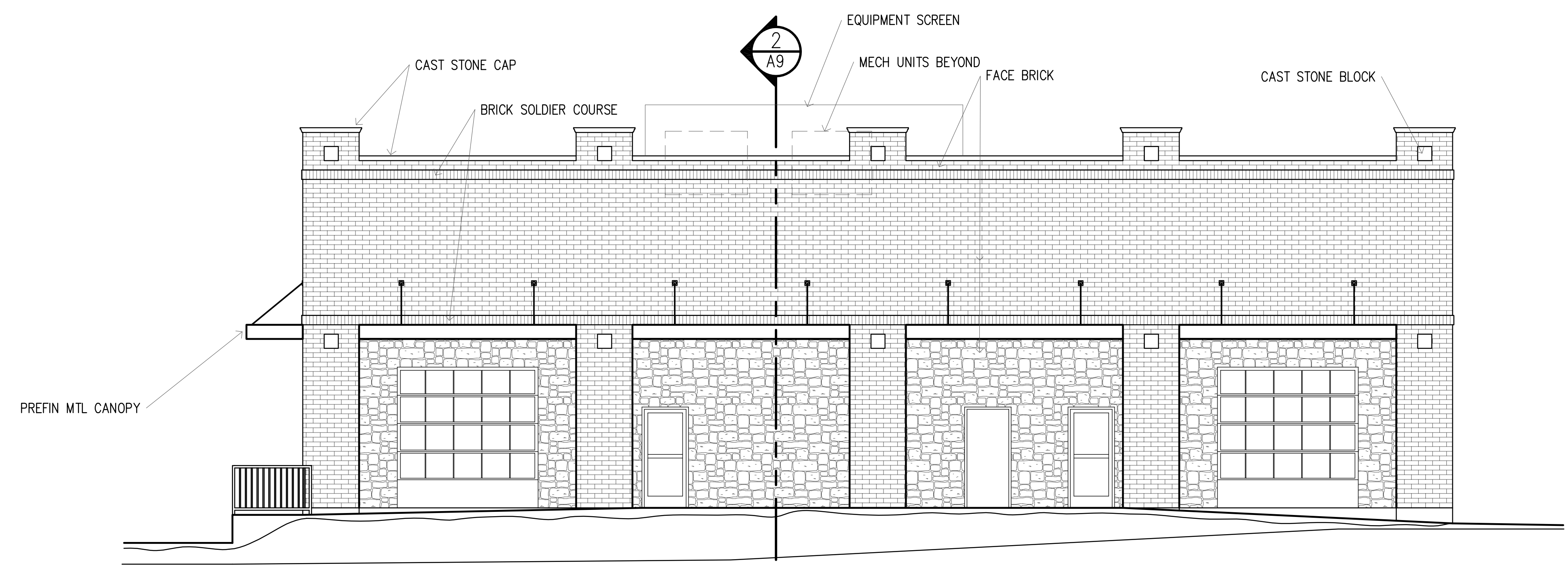

EAST ELEVATION

1,817 SF
 STONE = 513 SF (28%)
 BRICK = 1,314 SF (72%)

**PRICING & CONSTRUCTION
 GENERAL NOTES:**

1. THESE DRAWINGS ARE DIAGRAMMATIC IN NATURE AND ARE NOT INTENDED TO INDICATE EACH AND EVERY FITTING, OFFSET, OR OTHER APPURTENANCE NECESSARY TO COMPLETE THE SYSTEM.
2. IT IS THE CONTRACTOR'S RESPONSIBILITY TO REVIEW THE DOCUMENTS AND INCLUDE ALL NECESSARY ITEMS TO PROVIDE A COMPLETE OPERATIONAL SYSTEM.
3. ANY DISCREPANCIES NOTED BY THE CONTRACTOR SHALL BE BROUGHT TO THE ATTENTION OF THE ARCHITECT (IN WRITING) BEFORE BIDDING THIS PROJECT.
4. AFTER BIDS ARE TURNED IN, THE CONTRACTOR SHALL COMPLETE THE SYSTEMS AT NO ADDITIONAL COST.

RESIDENTIAL RESTAURANTS
 INSTITUTIONAL
MERSHAWN ARCHITECTS
 MEDICAL COMMERCIAL
 CHURCHES
 2313 RIDGE ROAD #103
 ROCKWALL, TEXAS 75087
 PHONE: 972-722-9302
 FAX: 972-249-2051

No.	Date	Revision	By

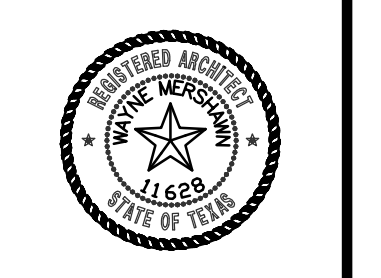

HORIZON VILLAGE
 ROCKWALL, TEXAS
EXTERIOR ELEVATIONS

Scale: 3/16" = 1'-0"
Date: 07/09/14
Project No.: 140110
Designed: GW
Drawn: GW
Checked: WM

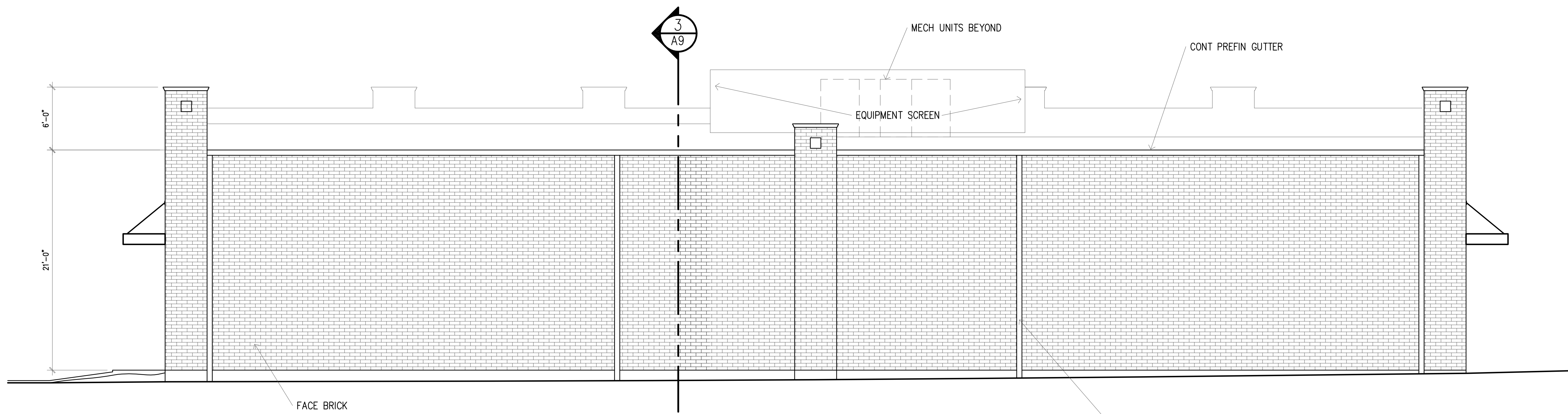

NORTH ELEVATION

BRICK = 100%

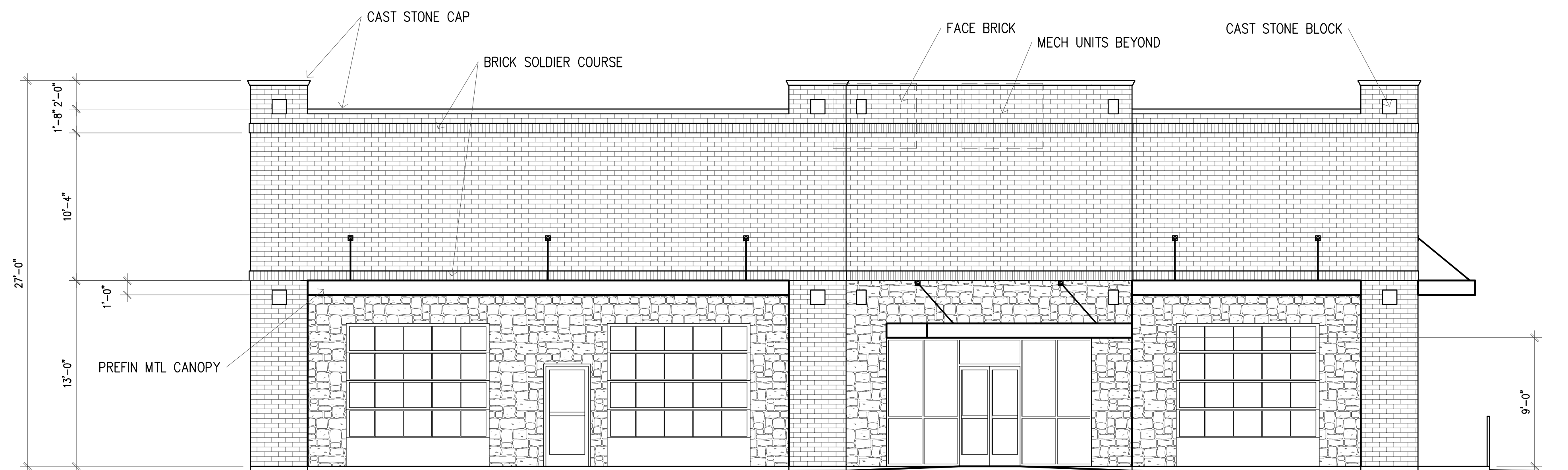

WEST ELEVATION

2,106 SF
 STONE = 446 SF (21%)
 BRICK = 1,660 SF (79%)

**PRICING & CONSTRUCTION
 GENERAL NOTES:**

1. THESE DRAWINGS ARE DIAGRAMMATIC IN NATURE AND ARE NOT INTENDED TO INDICATE EACH AND EVERY FITTING, OFFSET, OR OTHER APPURTENANCE NECESSARY TO COMPLETE THE SYSTEM.
2. IT IS THE CONTRACTOR'S RESPONSIBILITY TO REVIEW THE DOCUMENTS AND INCLUDE ALL NECESSARY ITEMS TO PROVIDE A COMPLETE OPERATIONAL SYSTEM.
3. ANY DISCREPANCIES NOTED BY THE CONTRACTOR SHALL BE BROUGHT TO THE ATTENTION OF THE ARCHITECT (IN WRITING) BEFORE BIDDING THIS PROJECT.
4. AFTER BIDS ARE TURNED IN, THE CONTRACTOR SHALL COMPLETE THE SYSTEMS AT NO ADDITIONAL COST.

RESIDENTIAL RESTAURANTS
 INSTITUTIONAL
MERSHAWN ARCHITECTS
 MEDICAL COMMERCIAL
 CHURCHES
 2313 RIDGE ROAD #103
 ROCKWALL, TEXAS 75087
 PHONE: 972-722-9302
 FAX: 972-249-2081

No.	Date	Revision	By

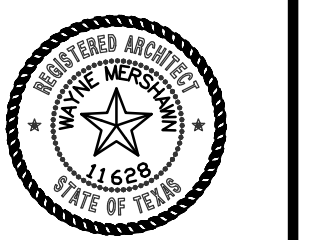

**HORIZON VILLAGE
 ROCKWALL, TEXAS**
EXTERIOR ELEVATIONS

Scale:	3/16" = 1'-0"
Date:	07/09/14
Project No.:	140110
Designed:	GW
Drawn:	GW
Checked:	WM

SHEET
A5 OF
17

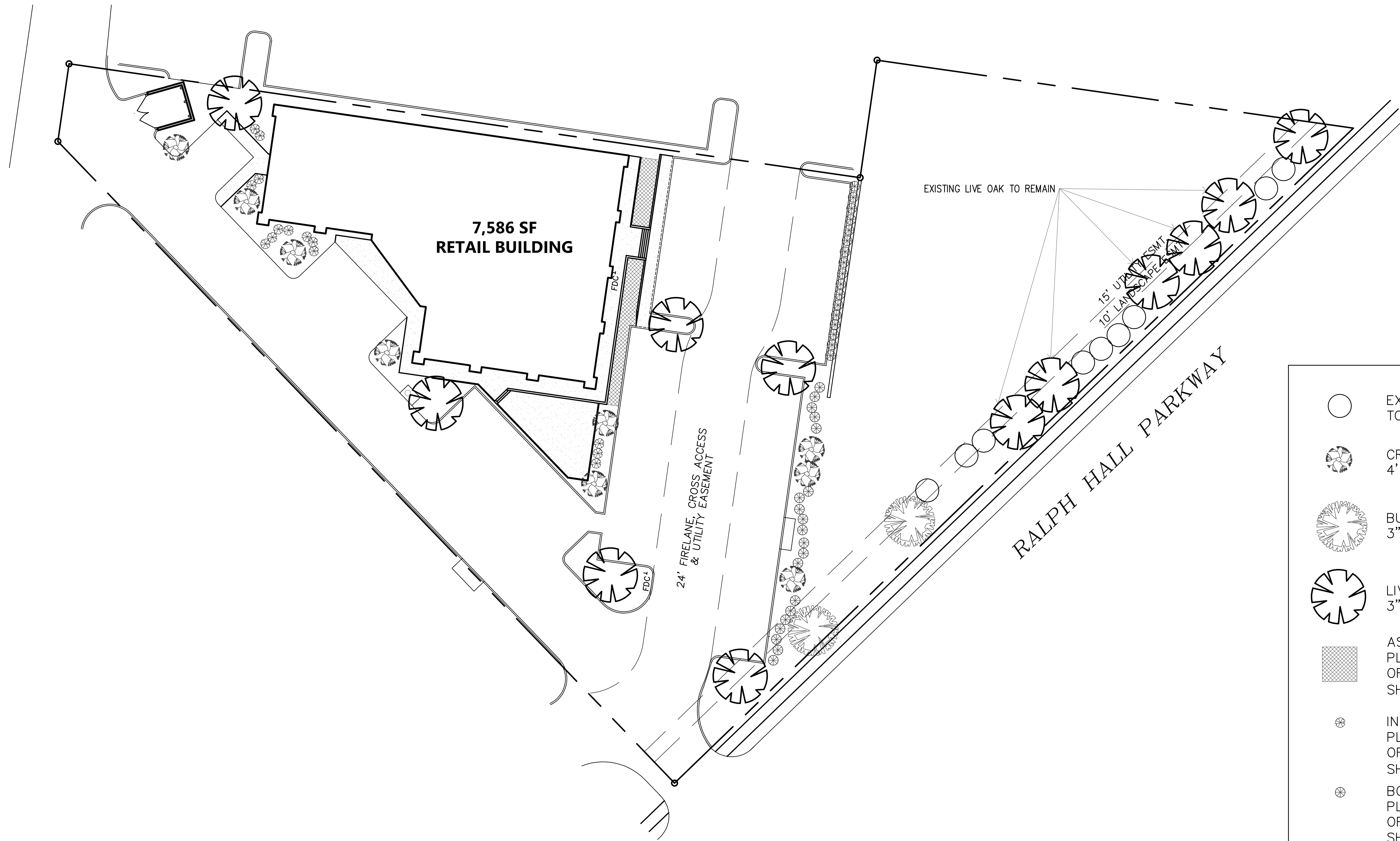

- EXISTING FRAZIER PHOTINIA TO REMAIN
- CRAPE MYRTLE (9)
4' HIGH @ INSTALLATION
- BURR OAK (2)
3" MIN. CALIPER
- LIVE OAK (7)
3" MIN. CALIPER
- ASIAN JASMINE
PLANTS SHALL BE A MINIMUM OF 6" TALL @ PLANTING
SHALL BE PLANTED @ 18" O.C.
- INDIAN HAWTHORNE (14)
PLANTS SHALL BE A MINIMUM OF 30" TALL @ PLANTING
SHALL BE PLANTED @ 36" O.C.
- BOXWOOD BUSH (37)
PLANTS SHALL BE A MINIMUM OF 30" TALL @ PLANTING.
SHALL BE PLANTED @ 36" O.C.

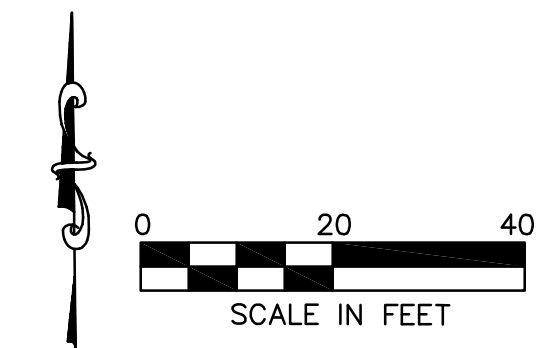

GENERAL NOTES:

1. VERIFY ALL UTILITIES BEFORE CONSTRUCTION.
2. EA. SUB-CONTRACTOR SHALL COORDINATE AND CALL FOR ALL INSPECTIONS W/TESTING LAB, OWNER WILL PAY FOR TESTING
3. LABS. ALL BUILDING ENTRANCES AND EXITS SHALL BE HANDICAP ACCESSIBLE; SIDEWALK AND RAMP SLOPES SHALL NOT EXCEED THE MAXIMUM REQUIRED SLOPE NOT REQUIRING HANDRAILS, SEE TAS NOTES & DETAILS.
4. LANDSCAPE SUBCONTRACTOR SHALL PROVIDE STABILIZATION OF ALL DISTURBED AREAS.
5. ALL AREAS NOT SHOWN AS SPECIFIC PLANT MATERIAL SHALL BE HYDROMULCHED BERMUDA, EXCEPT FOR UNDISTURBED SITE AREA.
6. NO TREES SHALL BE PLANTED WITHIN 5'-0" OF ANY UTILITIES.
7. NO SHRUBS SHALL BE PLANTED CLOSER THAN 4'-0" FROM CURB @ 18' DEEP PARKING SPACES

LOT 6 BLOCK 1 OF THE HORIZON VILLAGE ADDITION

1. PROPOSED USE: - RETAIL
2. PROPERTY AREA: 53,927.3 SF OR 1.238 ACRES
3. BUILDING AREA: 7,586 SF
4. BUILDING HEIGHT: SINGLE STORY - 27'-0"
5. LOT COVERAGE: 14.00%
F.A.R. = 0.14:1
6. PARKING REQUIRED: 4,672 SF GYM @ 1 SPACE PER 200 SF = 23
2,368 SF OF RESTAURANT @ 1 SPACE PER 100 SF = 24
47 SPACES REQUIRED
7. HANDICAP REQUIRED 2 ACCESSIBLE FOR 26-50 SPACES = 2 ACCESSIBLE
8. TOTAL PARKING PROVIDED: 45 SPACES W/ 2 SHARED SPACES = 47 SPACES
9. LANDSCAPE AREA REQUIRED: 8,089 SF
LANDSCAPE AREA PROVIDED: 23,410 SF
10. TOTAL SQUARE FOOTAGE OF IMPERVIOUS SURFACE: 30,517 SF

PRICING & CONSTRUCTION GENERAL NOTES:

1. THESE DRAWINGS ARE DIAGRAMMATIC IN NATURE AND ARE NOT INTENDED TO INDICATE EACH AND EVERY FITTING, OFFSET, OR OTHER APPURTENANCE NECESSARY TO COMPLETE THE SYSTEM.
2. IT IS THE CONTRACTOR'S RESPONSIBILITY TO REVIEW THE DOCUMENTS AND INCLUDE ALL NECESSARY ITEMS TO PROVIDE A COMPLETE OPERATIONAL SYSTEM.
3. ANY DISCREPANCIES NOTED BY THE CONTRACTOR SHALL BE BROUGHT TO THE ATTENTIONS OF THE ARCHITECT (IN WRITING) BEFORE BIDDING THIS PROJECT.
4. AFTER BIDS ARE TURNED IN, THE CONTRACTOR SHALL COMPLETE THE SYSTEMS AT NO ADDITIONAL COST.

© COPYRIGHT 2014 MERSHAWN ARCHITECTS, INC.
NO PRINTING OR COPYING IS ALLOWED WITHOUT PERMISSION FROM MERSHAWN.

RESIDENTIAL RESTAURANTS
 INSTITUTIONAL ARCHITECTS
 MEDICAL COMMERCIAL CHURCHES
MERSHAWN ARCHITECTS
 2313 RIDGE ROAD #103
 ROCKWALL, TEXAS 75087
 PHONE: 972-722-9302
 FAX: 972-249-2051

No.	Date	Revision	By

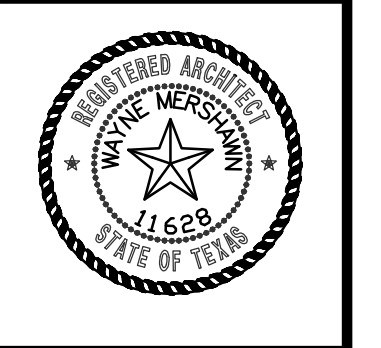

HORIZON VILLAGE
 ROCKWALL, TEXAS
LANDSCAPE PLAN

Scale: 1" = 20'-0"
Date: 07/09/14
Project No.: 140110
Designed: GW
Drawn: GW
Checked: WM

SHEET
L1 OF
1

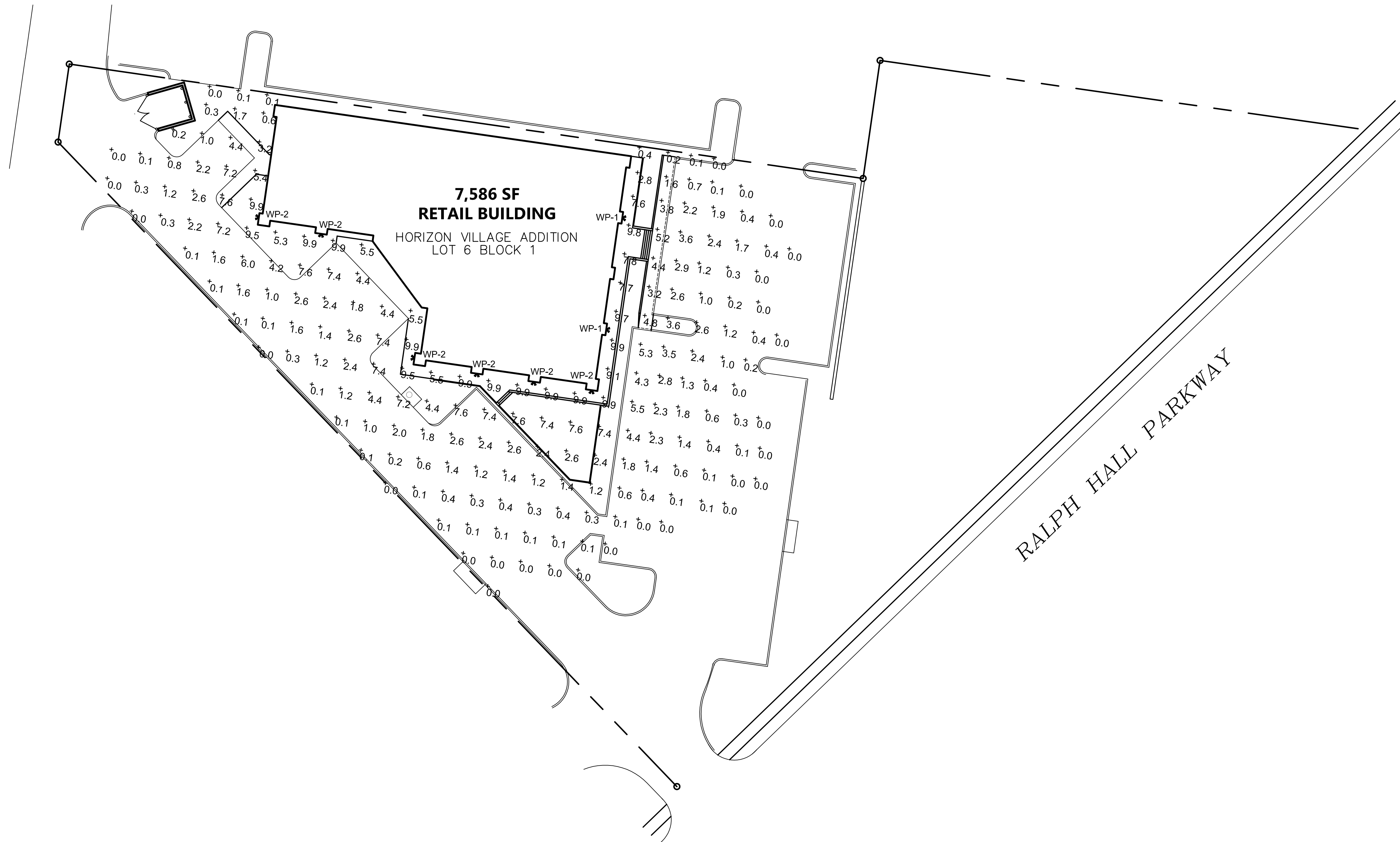

Fixture Schedule							
Symbol	Qty	Label	Arrangement	Total Lamp Lumens	Lum. Watts	LLF	Description
☐	4	WP-1	SINGLE	40000	452	0.800	MPTR-5S-400
☐	4	WP-2	SINGLE	40000	452	0.800	MPTR-2S-400-HS

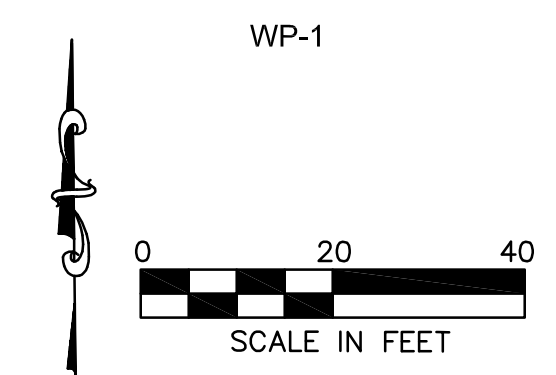

PRICING & CONSTRUCTION GENERAL NOTES:

1. THESE DRAWINGS ARE DIAGRAMMATIC IN NATURE AND ARE NOT INTENDED TO INDICATE EACH AND EVERY FITTING, OFFSET, OR OTHER APPURTENANCE NECESSARY TO COMPLETE THE SYSTEM.
2. IT IS THE CONTRACTOR'S RESPONSIBILITY TO REVIEW THE DOCUMENTS AND INCLUDE ALL NECESSARY ITEMS TO PROVIDE A COMPLETE OPERATIONAL SYSTEM.
3. ANY DISCREPANCIES NOTED BY THE CONTRACTOR SHALL BE BROUGHT TO THE ATTENTIONS OF THE ARCHITECT (IN WRITING) BEFORE BIDDING THIS PROJECT.
4. AFTER BIDS ARE TURNED IN, THE CONTRACTOR SHALL COMPLETE THE SYSTEMS AT NO ADDITIONAL COST.

RESIDENTIAL RESTAURANTS
INSTITUTIONAL
ARCHITECTS

MEDICAL COMMERCIAL
CHURCHES
MERSHAWN

2313 RIDGE ROAD #103
ROCKWALL, TEXAS 75087

PHONE: 972-722-9302
FAX: 972-249-2051

No.	Date	Revision	By

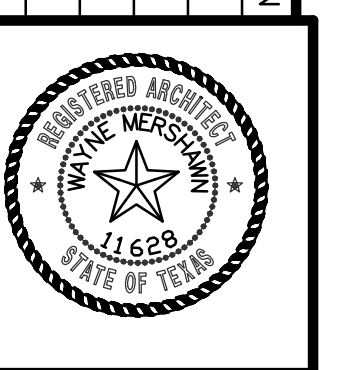

HORIZON VILLAGE
ROCKWALL, TEXAS

SITE LIGHTING PLAN

Scale:	1" = 20'-0"
Date:	07/09/14
Project No.:	140110
Designed:	GW
Drawn:	GW
Checked:	WM