

Site Data Summary Table

Item	Lot 1	Lot 2
General Site Data	PD-9	PD-9
Zoning	MEDICAL	OFFICE
Land Use	51 ACRES	51 ACRES
Lot Area	4450 SQ. FT.	4450 SQ. FT.
Building Footprint Area	20.0%	19.7%
Total Building Area	23	15
Lot Coverage	23	1.8
PARKING	1	1
Required parking		
Provided Parking		
Accessible Parking Required		
Accessible Parking Provided		

PROPOSED WATER DETENTION AREA

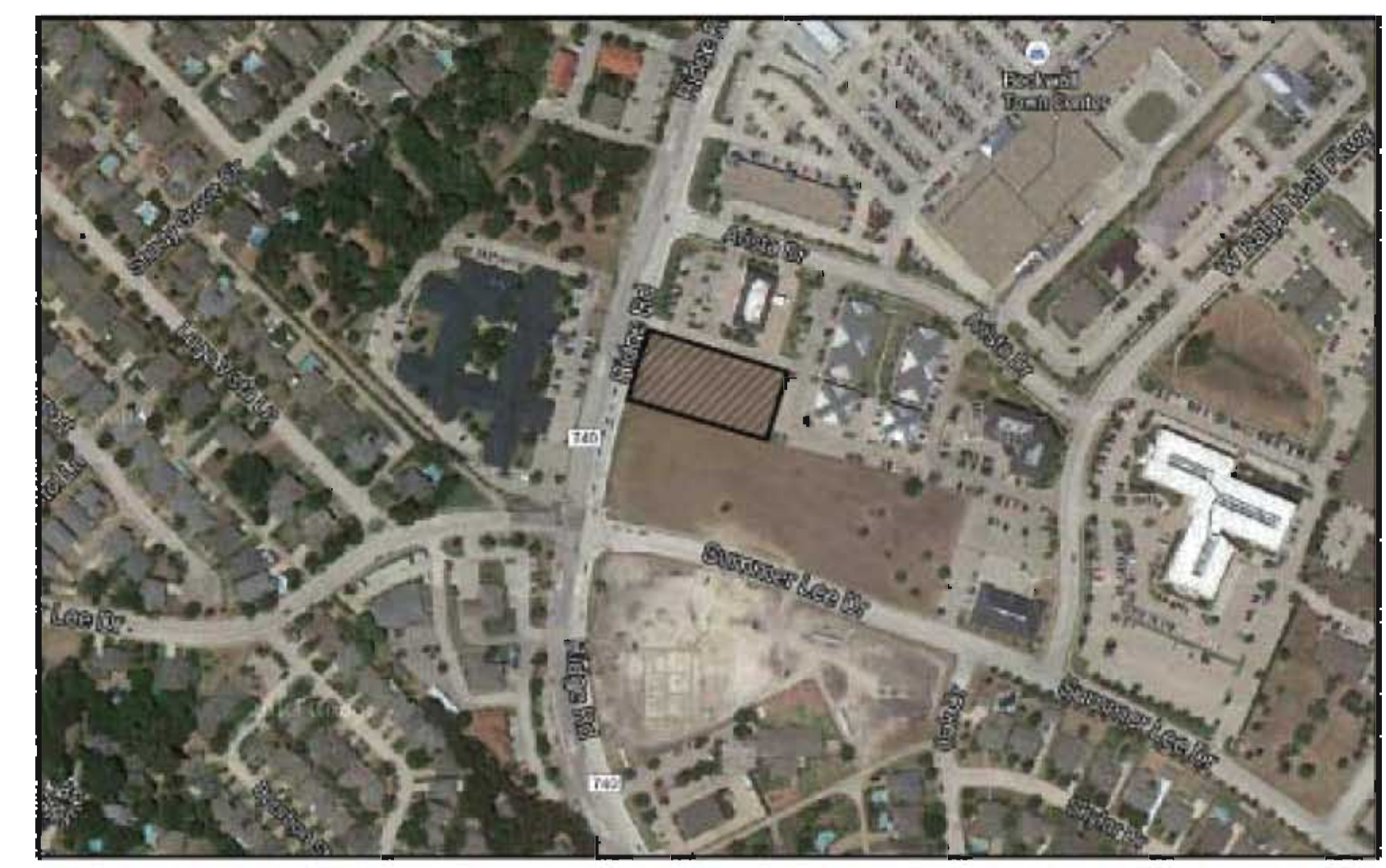
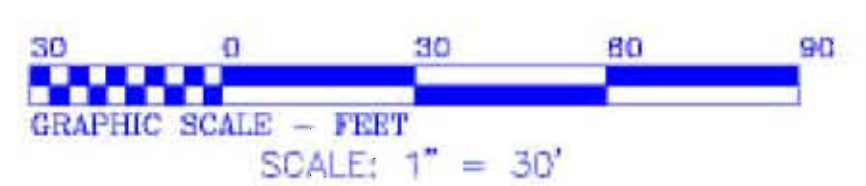
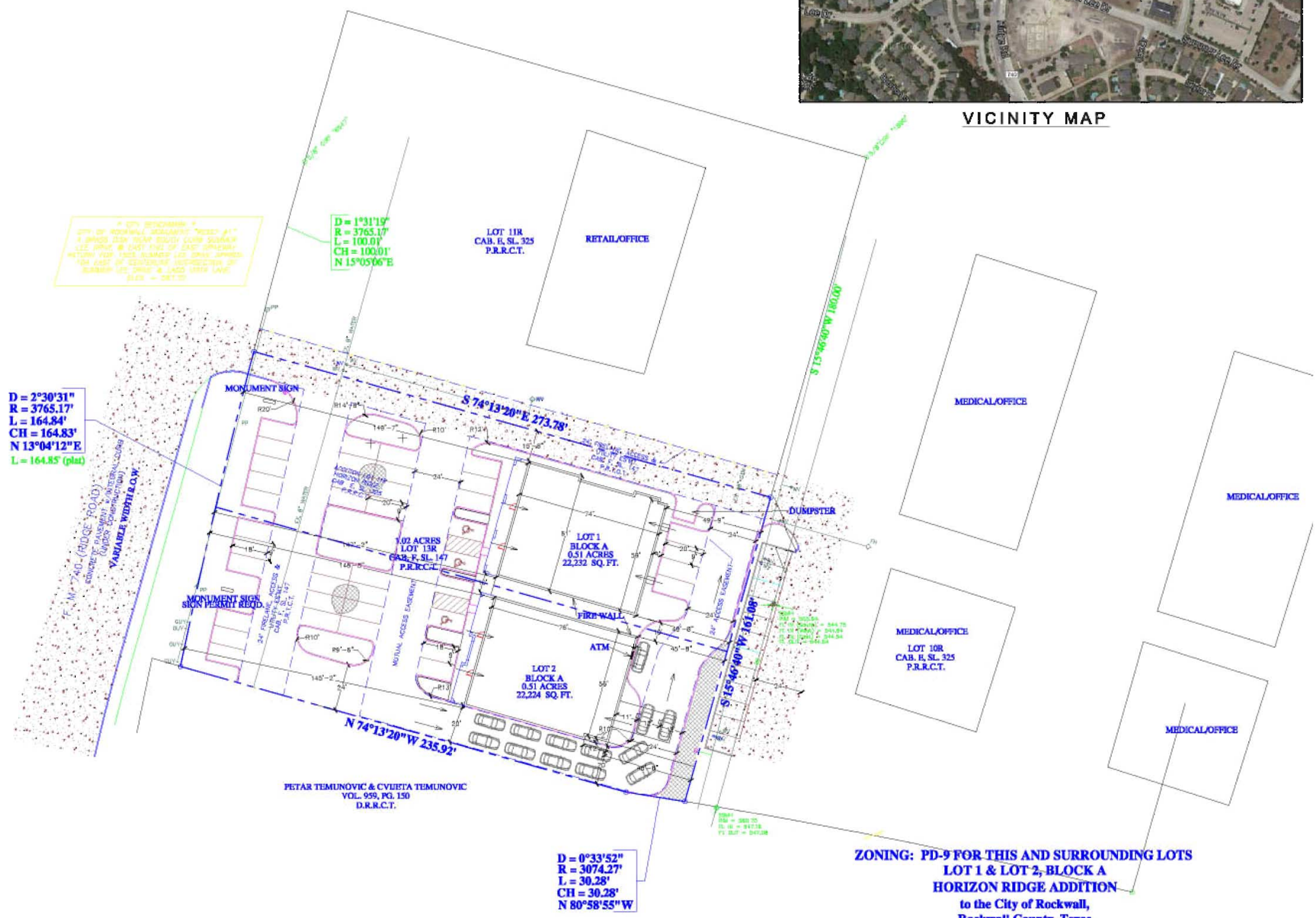

JOHNSTON-RAMSAY
ARCHITECTURE - MANAGEMENT
2235 RIDGE RD. STE. 200 ROCKWALL, TEXAS 75087



McClintock/Seper
3011/3017 Ridge Rd.
ROCKWALL, TEXAS 75087
©COPYRIGHT 2011. ALL RIGHTS RESERVED
*ALL ELEMENTS OF THIS DRAWING ARE THE INTELLECTUAL PROPERTY OF JOHNSTON-RAMSAY

ZONING: PD-9 FOR THIS AND SURROUNDING LOTS
LOT 1 & LOT 2, BLOCK A
HORIZON RIDGE ADDITION
to the City of Rockwall,
Rockwall County, Texas
according to the Plat recorded in
Cabinet F, Slide 147
Plat Records, Rockwall County, Texas.
SP 2013-019
OWNER: PS5 PROPERTIES, LLC
PH: 214-226-7171
SITE PLAN
scale: 1"=30'

DATE: 8/7/13
PROJECT: 011112
S-1



JOHNSTON-RAMSAY

ARCHITECTURE - MANAGEMENT
2235 RIDGE RD. STE. 200 ROCKWALL, TEXAS 75087

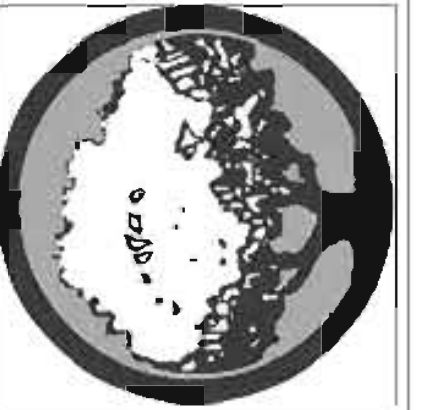

3017 RIDGE RD.
ROCKWALL, TEXAS 75087

COPYRIGHT 2013. ALL RIGHTS RESERVED.
*ALL ELEMENTS OF THIS DRAWING ARE THE INTELLECTUAL
PROPERTY OF JOHNSTON-RAMSAY

DATE
08/06/13
PROJECT
070113

A-2

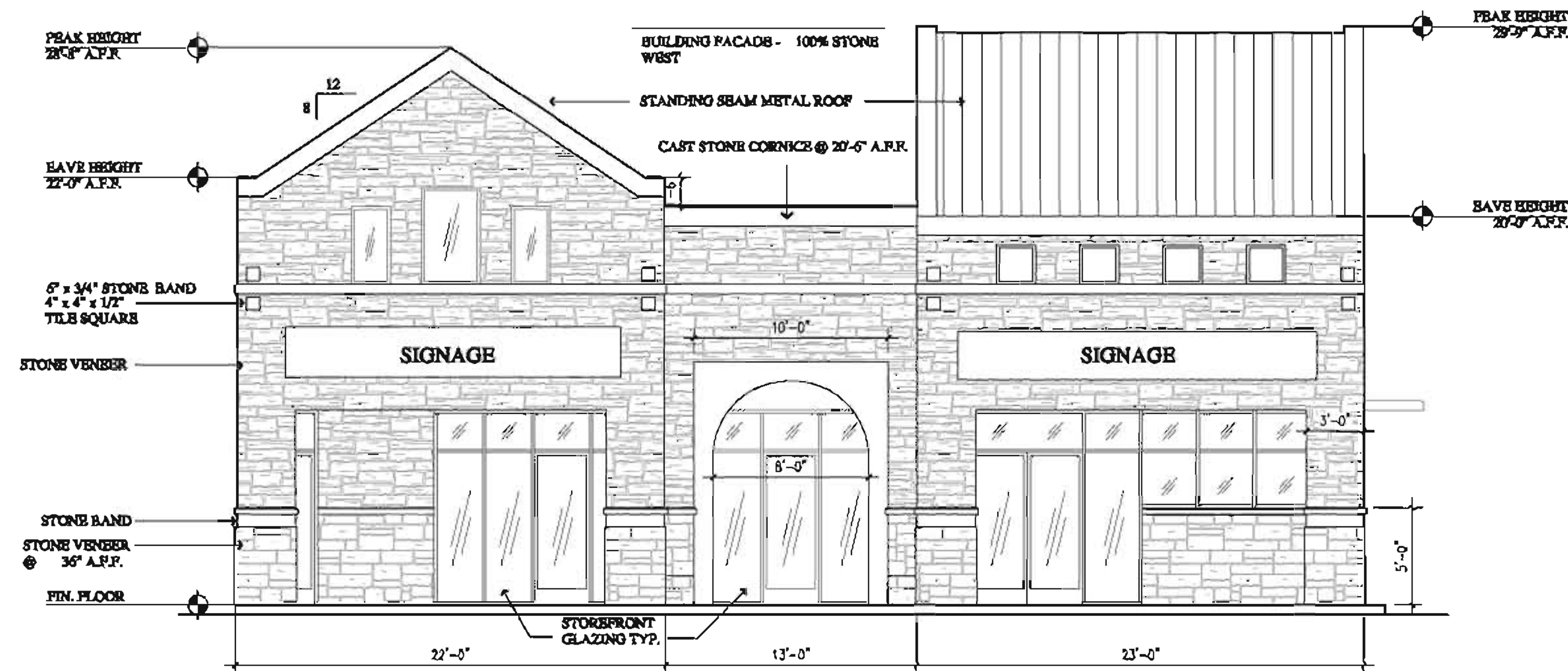

WEST ELEVATION
scale: 3/16"=1'

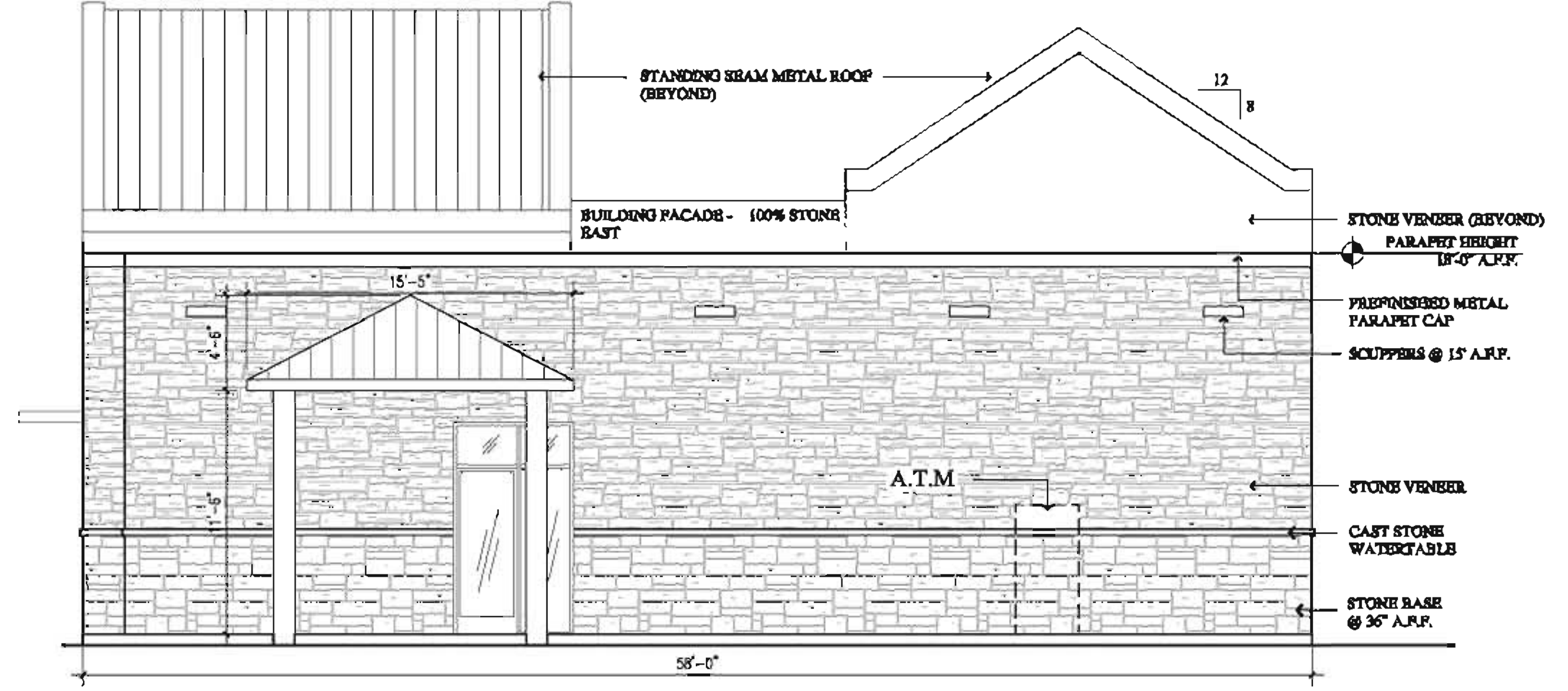

EAST ELEVATION
scale: 3/16"=1'

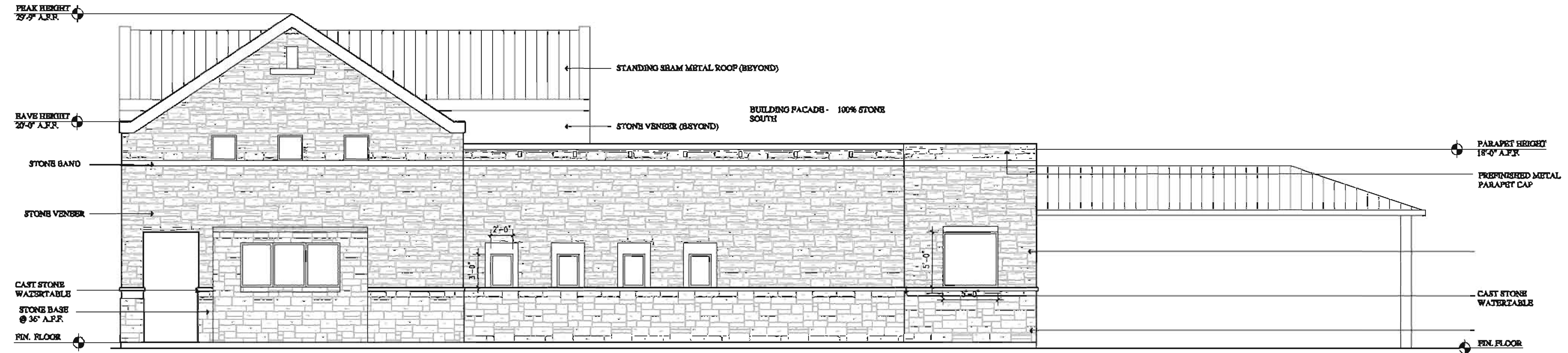

SOUTH ELEVATION
scale: 3/16"=1'

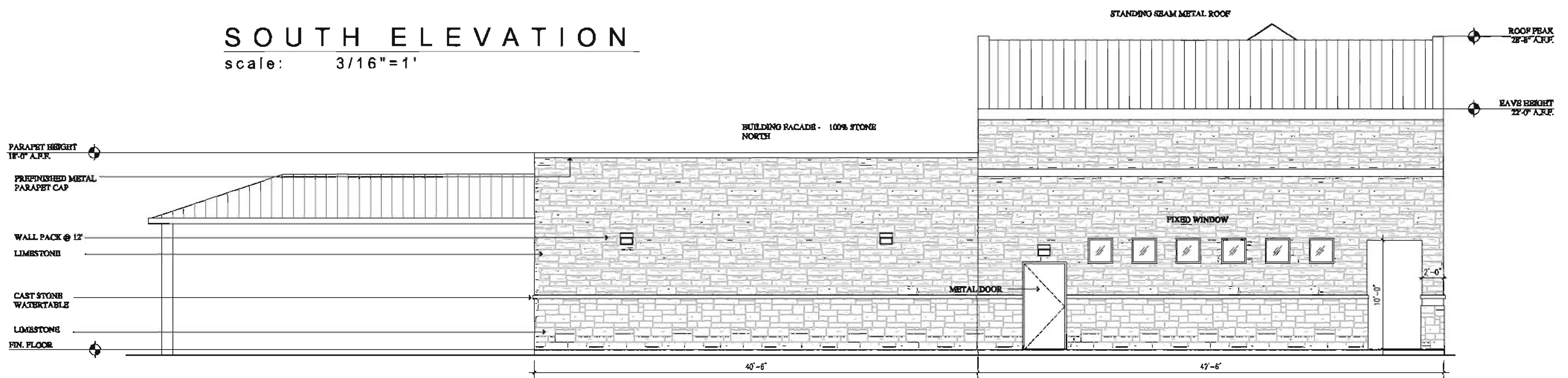

NORTH ELEVATION
scale: 3/16"=1'



JOHNSTON-RAMSAY

ARCHITECTURE - MANAGEMENT

2235 RIDGE RD. STE. 200 ROCKWALL, TEXAS 75087

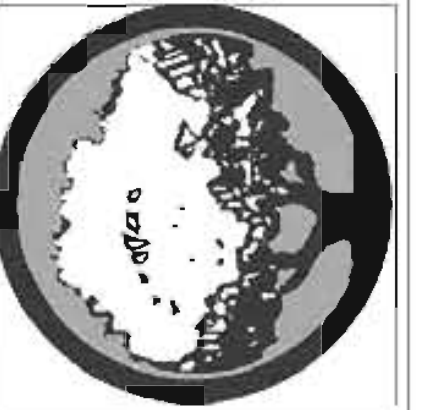

3011 RIDGE RD.
ROCKWALL, TEXAS 75087

COPYRIGHT 2013. ALL RIGHTS RESERVED.
*ALL ELEMENTS OF THIS DRAWING ARE THE INTELLECTUAL
PROPERTY OF JOHNSTON-RAMSAY

DATE

08/06/13

PROJECT

070213

A-2

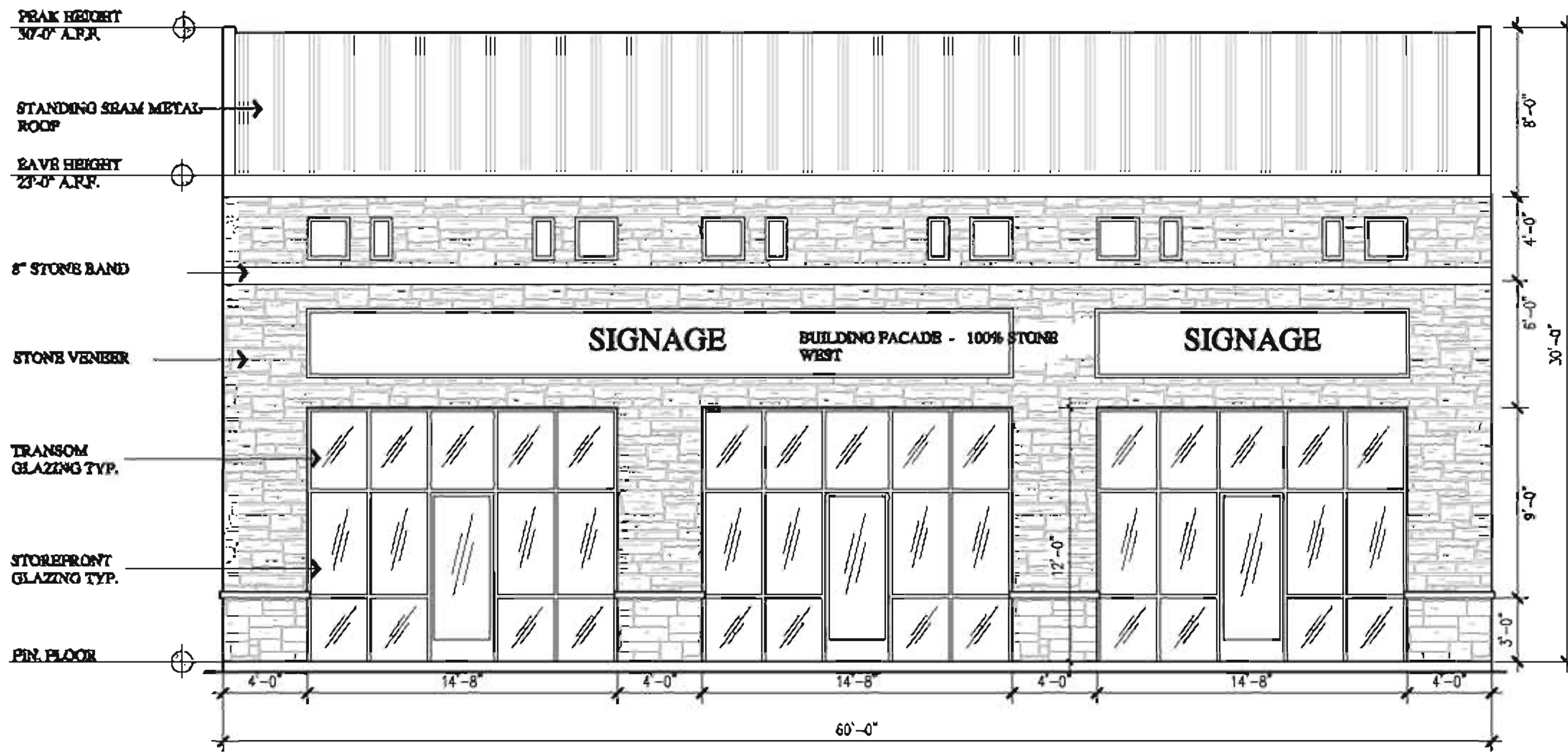

WEST ELEVATION

scale: 3/16"=1'

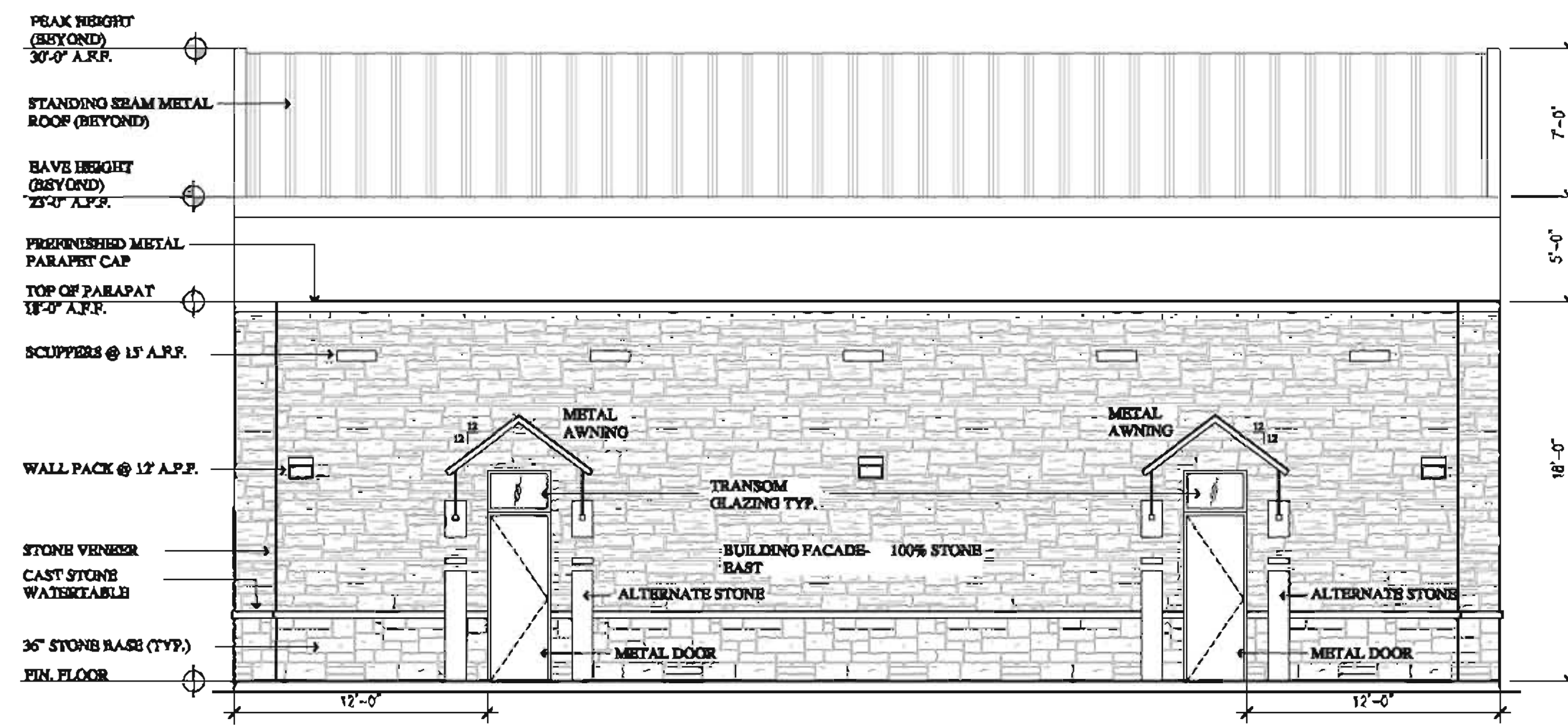

EAST ELEVATION

scale: 3/16"=1'

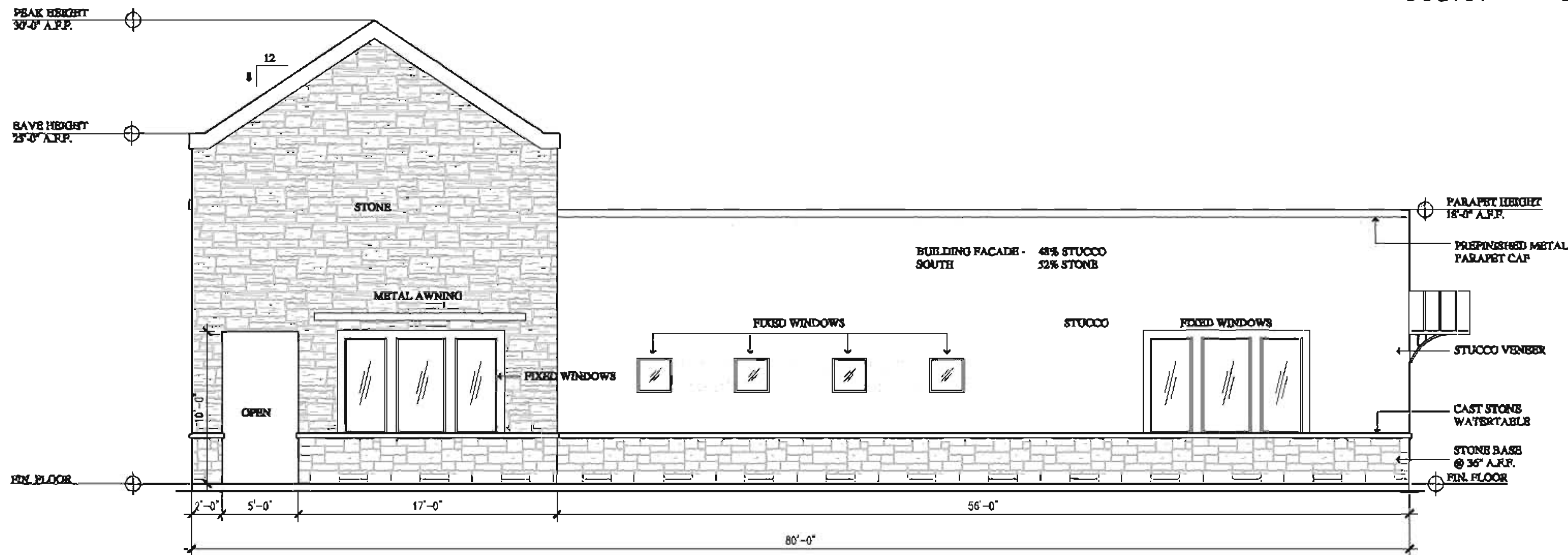

SOUTH ELEVATION

scale: 3/16"=1'

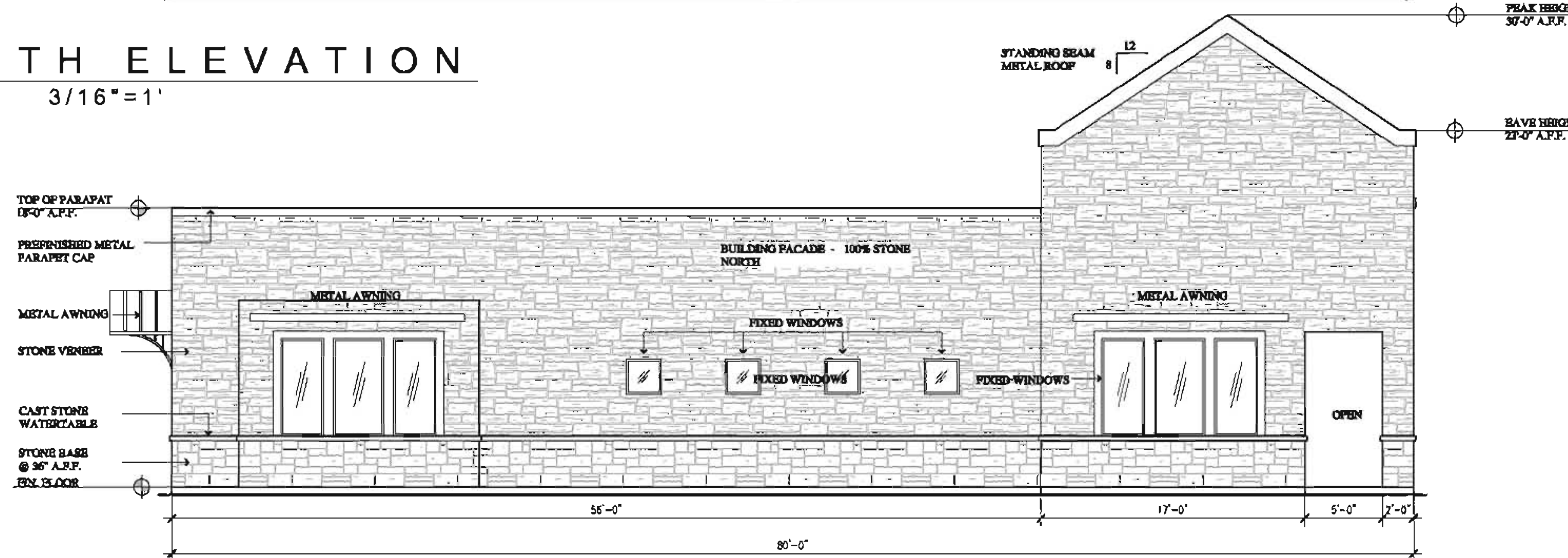

NORTH ELEVATION

scale: 3/16"=1'

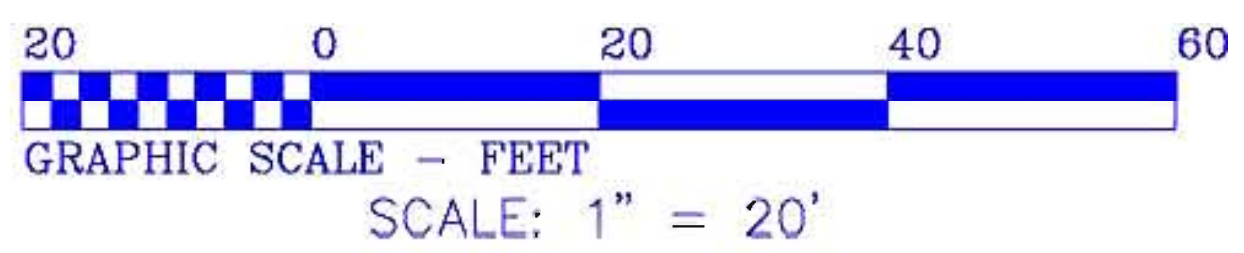
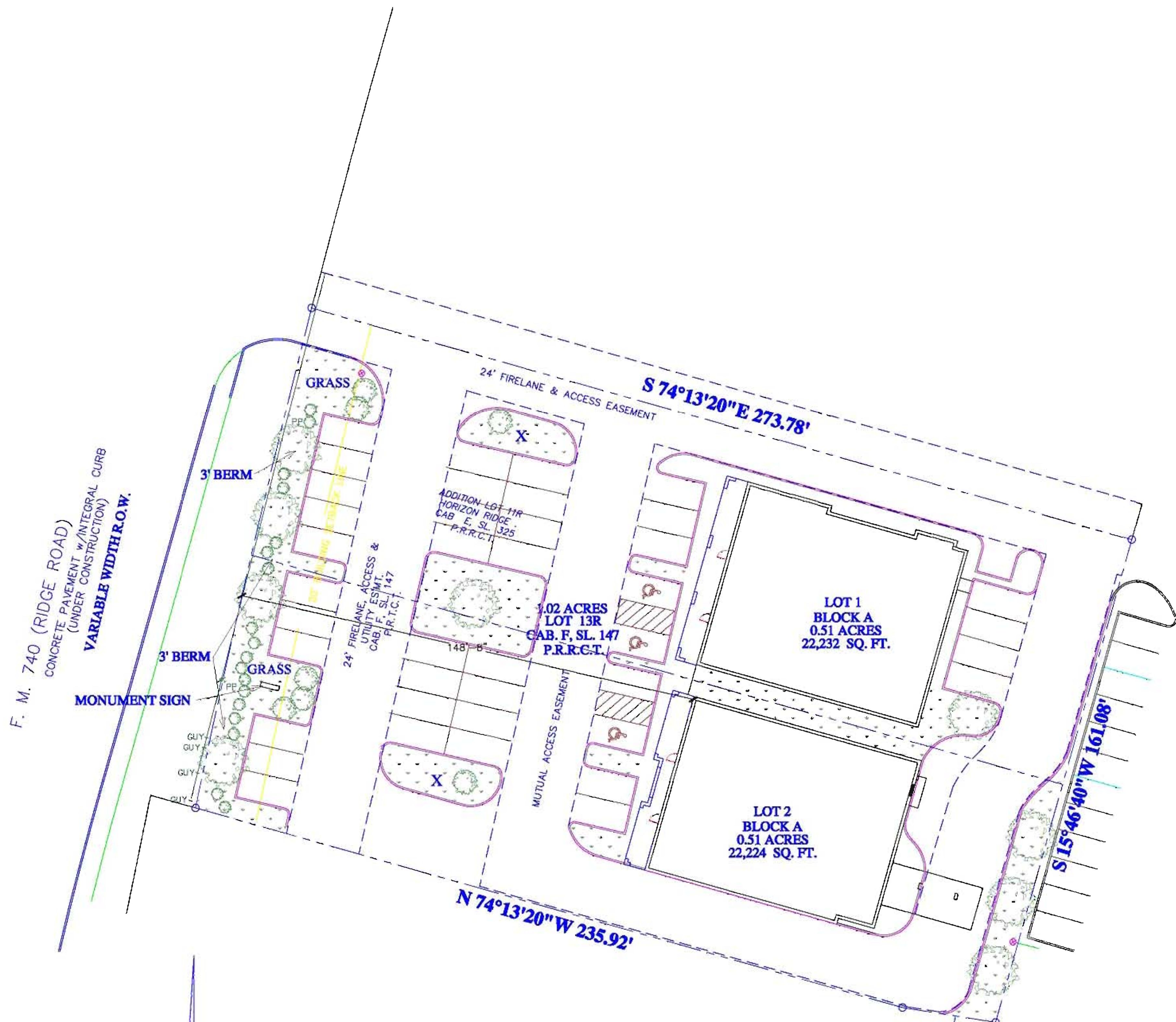

PETAR TEMUNOVIC & CVIJETA TEMUNOVIC
VOL. 959, PG. 150
D.R.R.C.T.

D = 0°33'52"
R = 3074.27'
L = 30.28'
CH = 30.28'
N 80°58'55" W

LANDSCAPE	
9 CANOPY TREES (4" CEDAR ELM)	
7 ACCENT TREES (CAPE MYRTLE - 4' HIGH)	
PITTISPOURN @ 36" APART	
	CANOPY TREE (9)
	ACCENT TREE (7)
	PITTISPOURN (MIN. 5 GALLON)
LIGHTING	
X	20' POLE LIGHTS (2)
GROUNDS	
FROM FRONT CURB TO PARKING CURB - GRASS	
ALL OTHER AREAS: ASIAN JASMINE	
LANDSCAPE REQUIRED: 15.0%	
LANDSCAPE PROVIDED: 15.8%	



JOHNSTON-RAMSAY
ARCHITECTURE - MANAGEMENT
2235 RIDGE RD. STE. 200 ROCKWALL, TEXAS 75087



McClintock/Seper
3011/3017 Ridge Rd.
ROCKWALL, TEXAS 75087
©COPYRIGHT 2011. ALL RIGHTS RESERVED
*ALL ELEMENTS OF THIS DRAWING ARE THE INTELLECTUAL PROPERTY OF JOHNSTON-RAMSAY

DATE
8/7/13
PROJECT
011112

LANDSCAPE PLAN
scale: 1"=20'

L-1



JOHNSTON-RAMSAY
 ARCHITECTURE - MANAGEMENT
 2235 RIDGE RD. STE. 200 ROCKWALL, TEXAS 75087

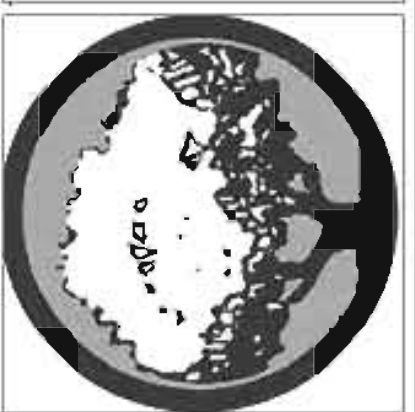

McClintock/Seper
 3011/3017 Ridge Rd.
 ROCKWALL, TEXAS 75087
 COPYRIGHT 2011. ALL RIGHTS RESERVED
 *ALL ELEMENTS OF THIS DRAWING ARE THE INTELLECTUAL
 PROPERTY OF JOHNSTON-RAMSAY

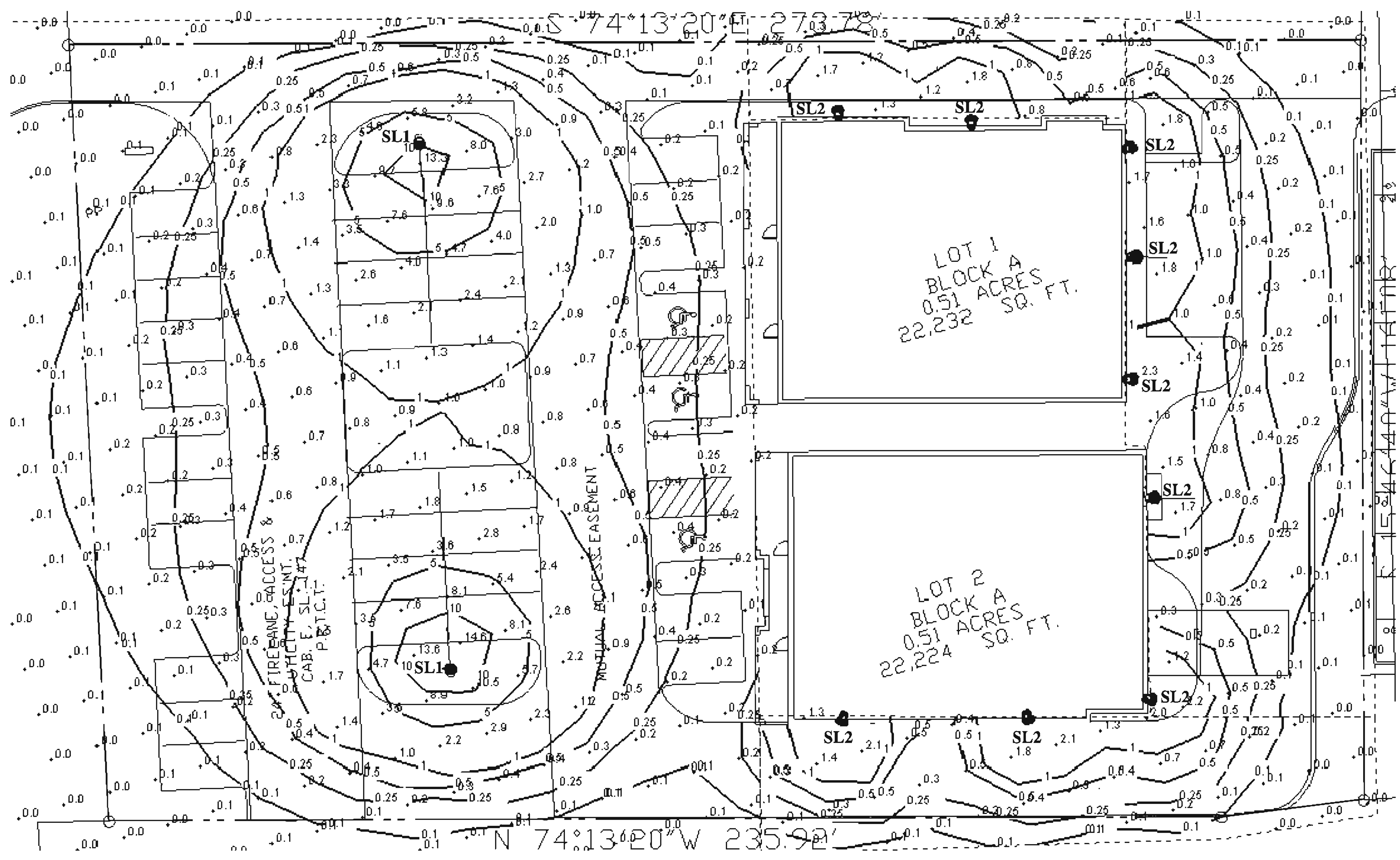

SL1 - LITHONIA KT1 20' POLE LIGHT
 SL2 - LITHONIA WST LED WALL MOUNTED LIGHT 12' A.F.F.

PHOTOMETRIC PLAN
 scale: 1"=20'

DATE
 8/6/13
 PROJECT
 011112

L-2

