

LAKESIDE
CHEVROLET



SITE PLAN

REVISIONS:

NO.	DATE	DESCRIPTION

PROJECT NO.: 12113

A1.01

DATE: FEB. 17, 2012

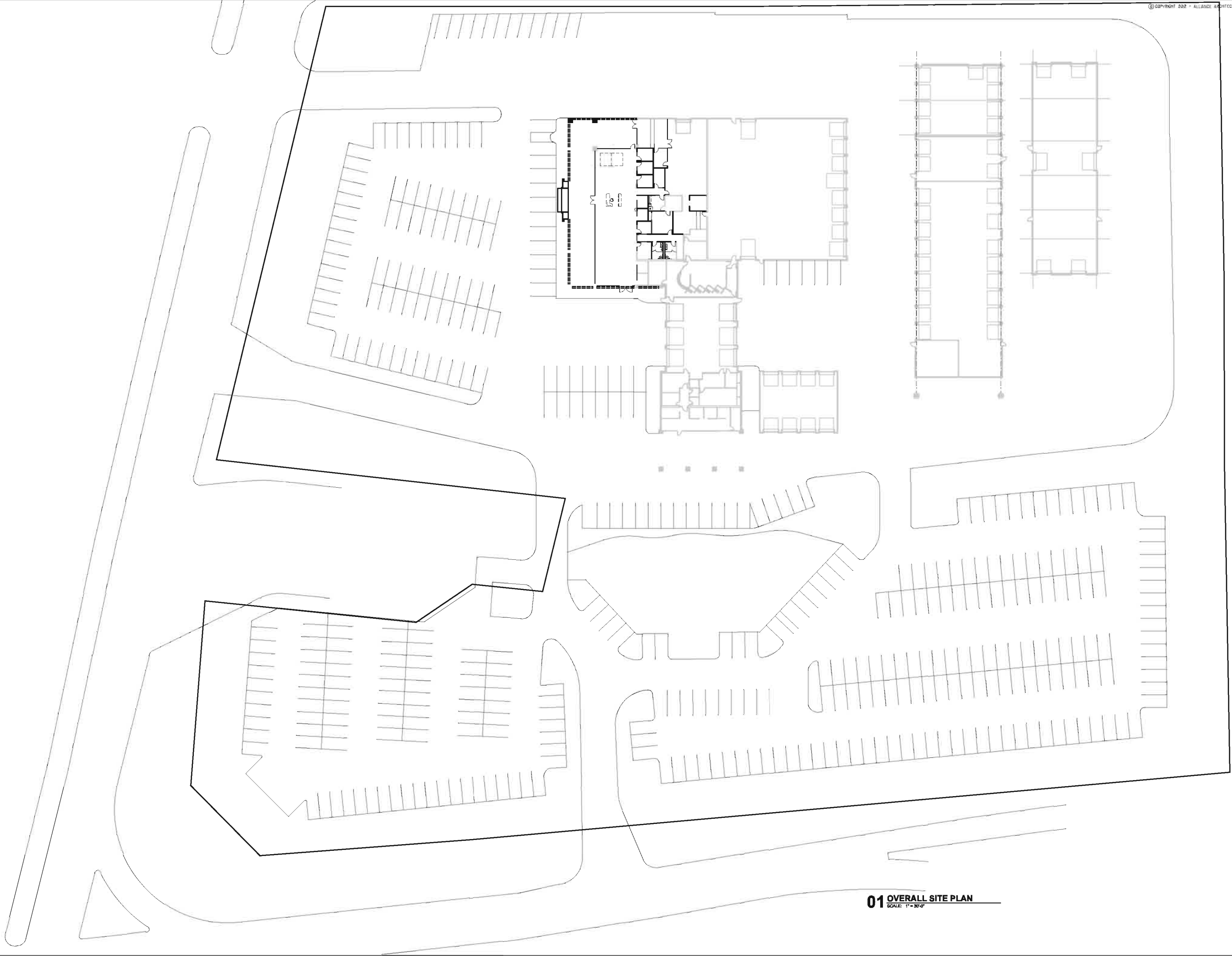

01 OVERALL SITE PLAN
SCALE: 1"=30'-0"

FINISH LEGEND:

- ACM 1 = ALPOLIC TBX BRIGHT ALUMINUM METALLIC
NORTH = 452 SQ. FT. (11%)
SOUTH = 576 SQ. FT. (17%)
EAST = 918 SQ. FT. (23%)
- ACM 2 = ALPOLIC CVB BLUE
NORTH = 145 SQ. FT. (03%)
SOUTH = 153 SQ. FT. (04%)
EAST = 556 SQ. FT. (14%)
- ACM 3 = ALPOLIC DM HLZ ALUMINUM
NORTH = 14 SQ. FT. (01%)
SOUTH = 14 SQ. FT. (01%)
EAST = 33 SQ. FT. (01%)
- EP1 = BENJAMIN MOORE 2061 WHITE DIAMOND
TO BE USED AT ALL REMAINING STRUCTURE
DEFINED AS SERVICE FOR DEALERSHIP
(AREAS NOT RECEIVING ANY STRUCTURAL OR FACADE CHANGE)
- EP2 = BENJAMIN MOORE 2121-40 SILVER HALF DOLLAR
TO BE USED AT ALL REMAINING STRUCTURE
DEFINED AS MAIN SHOWROOM
(AREAS NOT RECEIVING ANY STRUCTURAL OR FACADE CHANGE)

© COPYRIGHT 2012 - ALLIANCE ARCHITECTS

ALLIANCEARCHITECTS
1600 N. Collins Blvd., Suite 1000 (972) 233-0400
Richardson, Texas 75080 Fax: (972) 233-2259

**LAKESIDE
CHEVROLET**

HILL & WILKINSON
GENERAL CONTRACTORS

EXTERIOR ELEVATIONS

REVISIONS:

PROJECT NO.: 12113

A4.01

DATE: FEB. 17, 2012

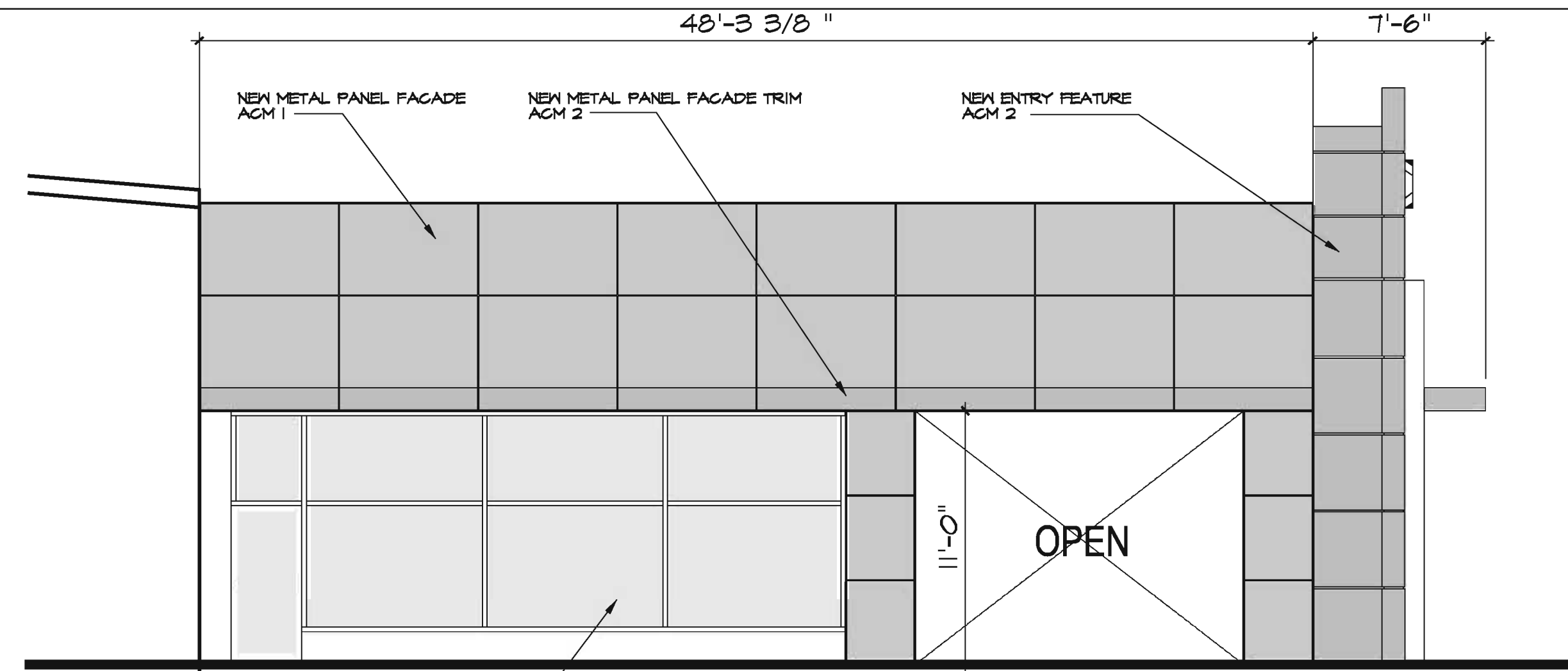

04 NORTH ELEVATION
SCALE: 3/16" = 1'-0"

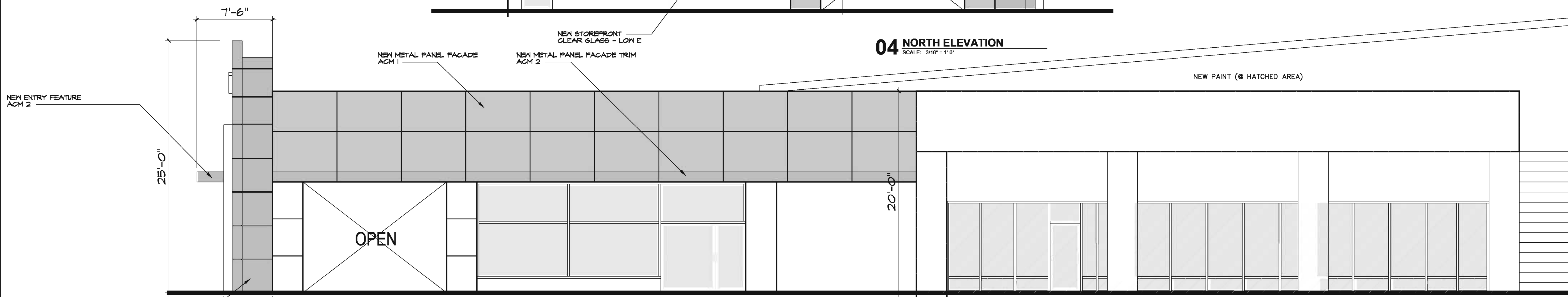

03 SOUTH ELEVATION
SCALE: 3/16" = 1'-0"

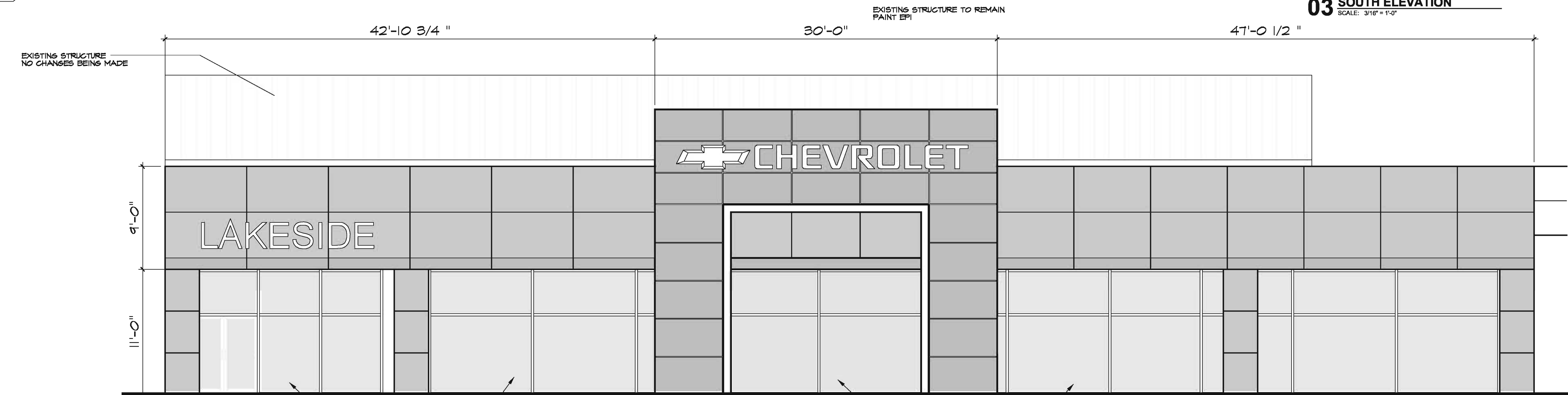

02 ENLARGED EAST ELEVATION
SCALE: 3/16" = 1'-0"

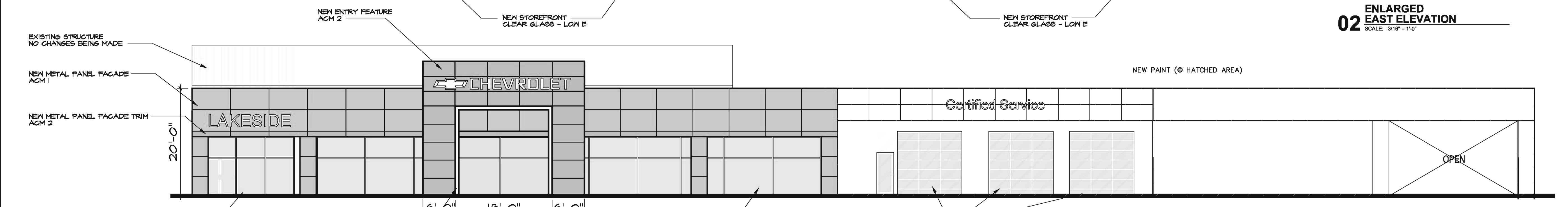

01 EAST ELEVATION
SCALE: 1" = 10'-0"



CHEVROLET

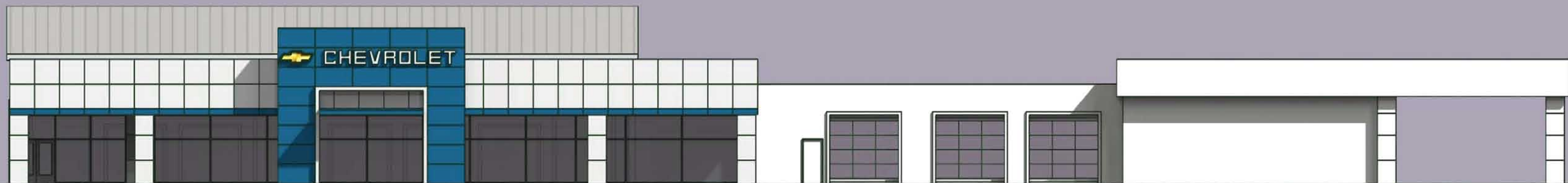

 CHEVROLET 

LAKESIDE

