

STORE NUMBER 11519
PROJECT TYPE

DRAWINGS/SPECIFICATIONS BY:
 WALGREENS'
 LANDLORD'S CONSULTANT
 ALL CONSTRUCTION WORK, UNLESS NOTED OTHERWISE, BY:
 WALGREENS' CONTRACTOR
 LANDLORD'S CONTRACTOR (TURNKEY CONSTRUCTION)

STORE	BUILDING
NEW <input checked="" type="checkbox"/>	NEW <input checked="" type="checkbox"/>
REMODELING <input type="checkbox"/>	EXISTING <input type="checkbox"/>
RELOCATION <input type="checkbox"/>	NEW SHELL ONLY <input type="checkbox"/>
OTHERS <input type="checkbox"/>	

2007 CRITERIA CONSTRUCTION BULLETINS

C.B. #	TITLE
XXXX	

a Development of
CAM LAKESHORE, L.P.
 5005 LBJ Fwy, Suite 840
 Dallas, TX 75244
 Tel. (972) 331-2050 Fax (972) 331-0020

LEVINSON · ALCOSER ASSOCIATES, L.P.
 1177 W. Loop South, Suite 900 Houston, Texas 77027
 tel 713.787.0000 fax 713.850.8250
 ARCHITECTURE PLANNING INTERIOR DESIGN

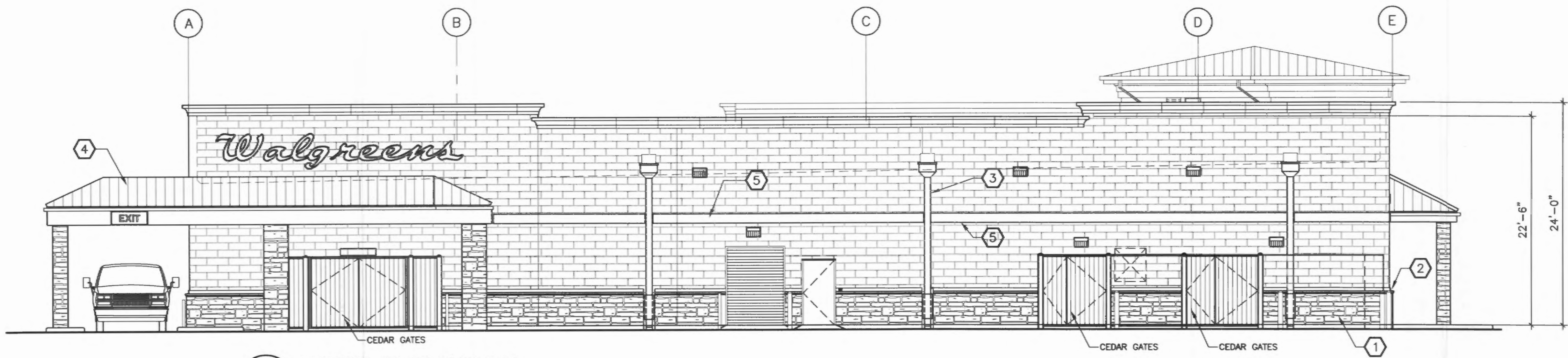

WEST ELEVATION
 SCALE: 1/8" = 1' - 0"



FRONT TOWER ELEVATION
 SCALE: 1/8" = 1' - 0"

EXTERIOR FINISH SCHEDULE WITH COLORS:

ITEMS:	MANUFACTURER:	COLOR:
1 RANDOM-SIZED LIMESTONE WAINSCOT	ARRISCRAFT INTERNATIONAL	"PLATINUM"
2 CAST STONE SILL	ARRISCRAFT INTERNATIONAL	MATCH STONE
3 PREFINISHED GUTTERS & DOWNSPOUTS	BERRIDGE	"MATCH" STONE
4 STANDING SEAM DRIVE-THRU, TOWER ROOF & CANOPY ROOF	PAC-CLAD	"SANDSTONE"
5 ACCENT E.I.F.S.	DRYMT	TO MATCH SMOOTH FACE LIMESTONE
6 SMOOTH-FACE STONE	ARRISCRAFT INTERNATIONAL	"CREAM"

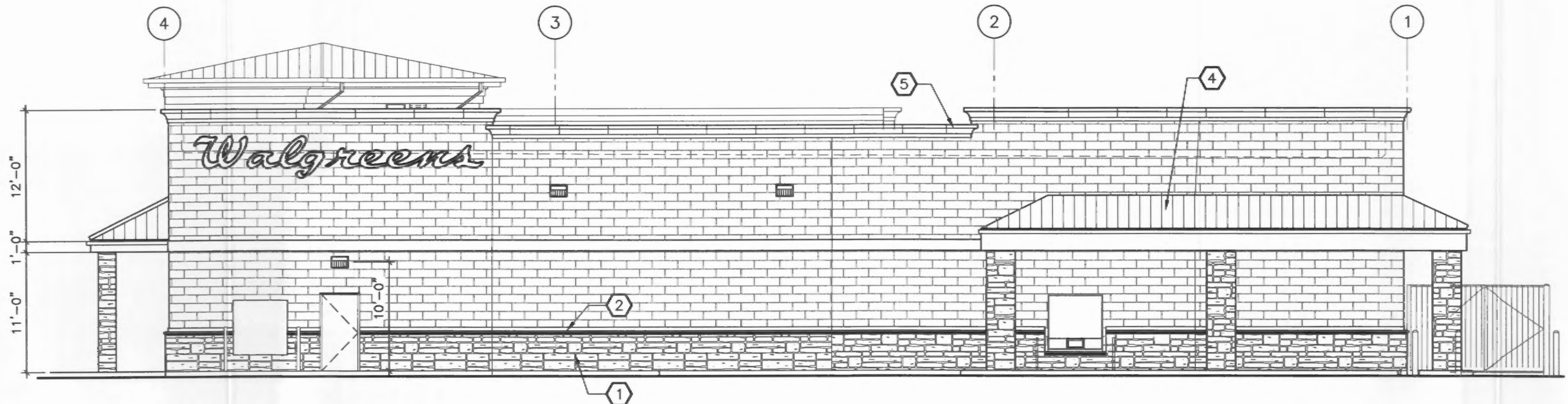

NORTH ELEVATION
 SCALE: 1/8" = 1' - 0"

FILE COPY

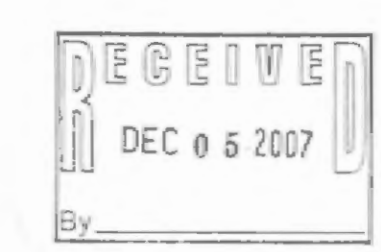

2007 024

NO.	DATE	BY	DESCRIPTION	CONST
REVISIONS				

CERTIFICATION AND SEAL

I HEREBY CERTIFY THAT THIS PLAN AND SPECIFICATION WAS PREPARED BY ME OR UNDER MY DIRECT SUPERVISION AND THAT I AM A DULY REGISTERED ARCHITECT OR ENGINEER UNDER THE LAWS OF THE STATE OF TEXAS AS SIGNIFIED BY MY HAND AND SEAL.

PROJECT NO. 26332.000
 N. Lakeshore Dr. & Hwy 205
 Rockwall, TX

DRAWING TITLE
EXTERIOR ELEVATIONS

BUILDING PERMIT REVIEW:	SCALE: 1/8" = 1'-0"	DRAWING NO.:
ADA / TAS EAB #:	DRAWN BY: DW	A21
BID PRICING SET:	REVIEWED BY: WG	
CONSTRUCTION SET:	ISSUE DATE: 10/15/07	OF _ DWGS.

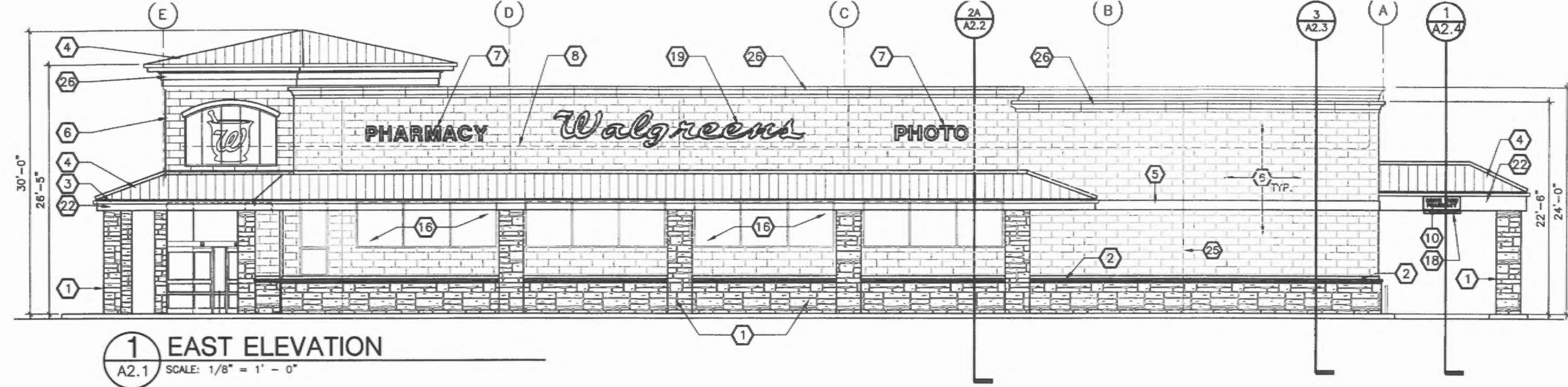

1 EAST ELEVATION
A2.1 SCALE: 1/8" = 1' - 0"

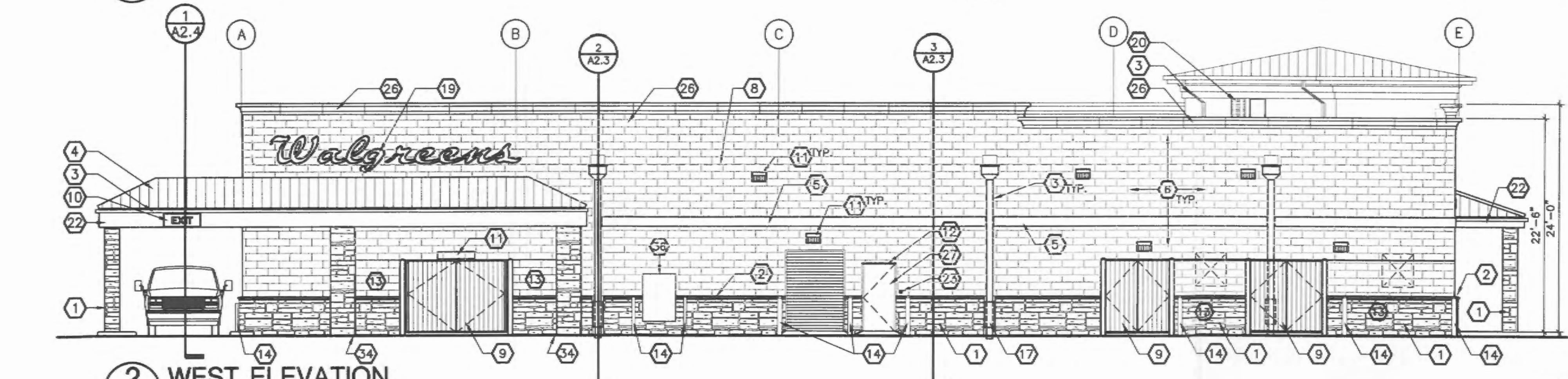

2 WEST ELEVATION
A2.1 SCALE: 1/8" = 1' - 0"

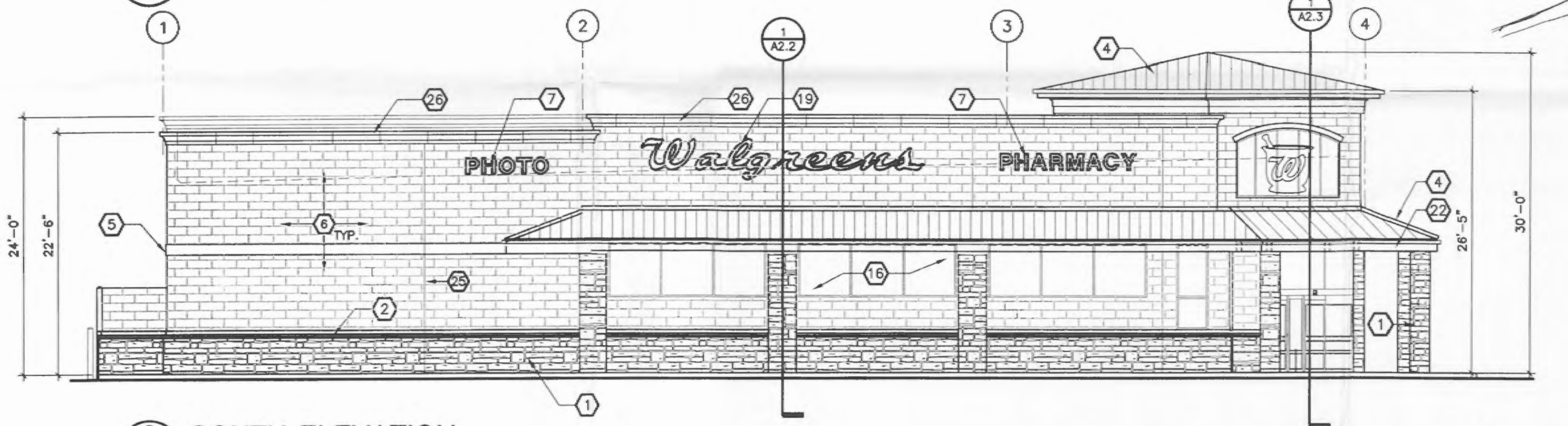

3 SOUTH ELEVATION
A2.1 SCALE: 1/8" = 1' - 0"

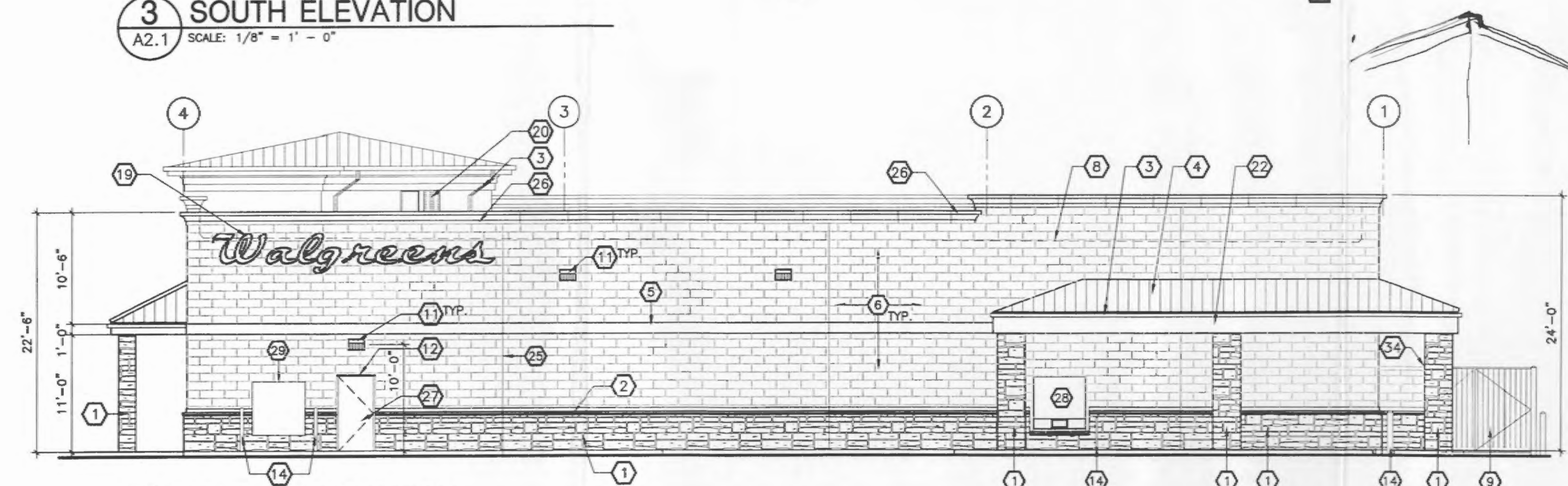

4 NORTH ELEVATION
A2.1 SCALE: 1/8" = 1' - 0"

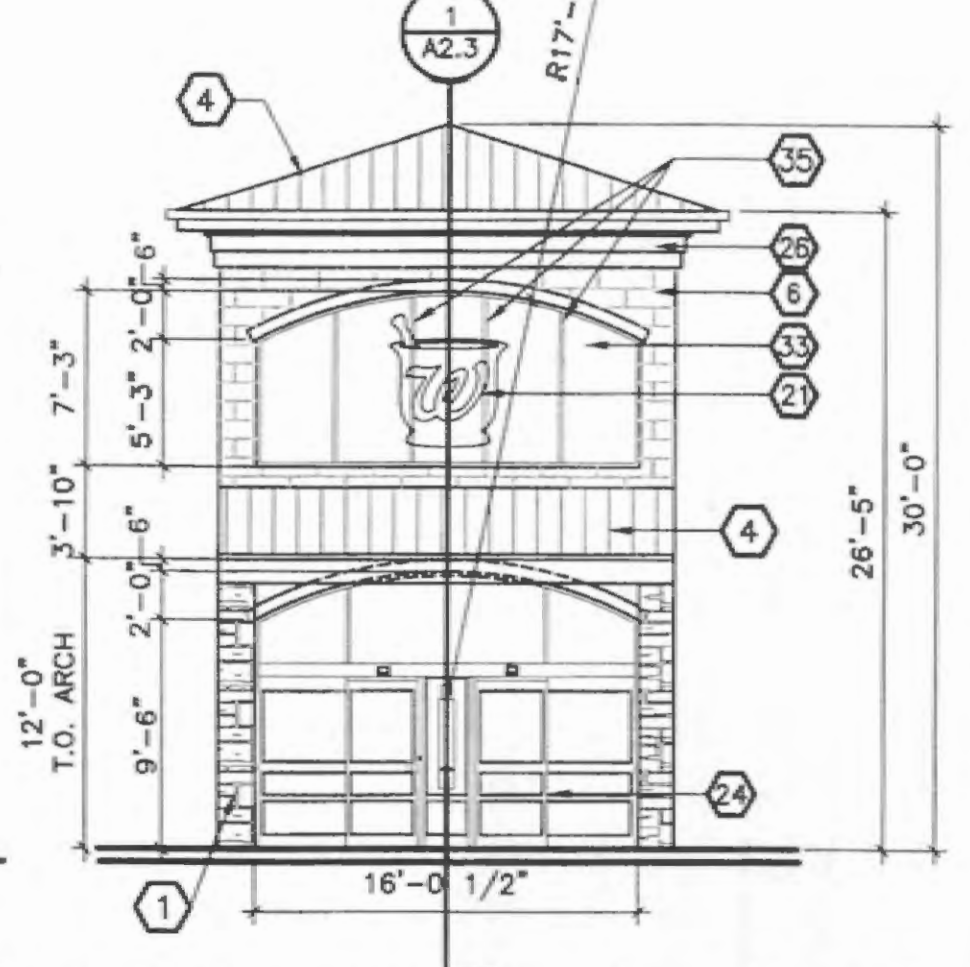

5 FRONT TOWER ELEVATION
A2.1 SCALE: 1/8" = 1' - 0"

SIGN CODE ANALYSIS

WALGREENS CAN HAVE THEIR PROTOTYPICAL WALL SIGNAGE. THE MAXIMUM HEIGHT PYLON SIGN WALGREENS CAN HAVE IS TWENTY FEET. THEY ARE NOT ALLOWED AN LCD READERBOARD OR MONUMENT SIGN.

SIGN AREA SUMMARY

ELEVATION	ITEM	AREA (S.F.)
EAST ELEVATION	26'-8 1/2" WALGREENS SCRIPT SIGN	61.14
	18 "PHARMACY" INDIVIDUAL LETTER	19.1
	18 "PHOTO" INDIVIDUAL LETTER	11.6
	DRIVE-THRU PHARMACY BOX SIGN	6.0
	TOTAL EAST ELEVATION SIGNAGE	97.84
SOUTH ELEVATION	26'-8 1/2" WALGREENS SCRIPT SIGN	61.14
	18 "PHARMACY" INDIVIDUAL LETTER	19.1
	18 "PHOTO" INDIVIDUAL LETTER	11.6
TOTAL SOUTH ELEVATION SIGNAGE	91.84	
NORTH ELEVATION	26'-8 1/2" WALGREENS SCRIPT SIGN	61.14
	TOTAL NORTH ELEVATION SIGNAGE	61.14
WEST ELEVATION	26'-8 1/2" WALGREENS SCRIPT SIGN	61.14
	EXIT BOX SIGN	6.0
TOTAL WEST ELEVATION SIGNAGE	67.14	
TOTAL BUILDING SIGNAGE		317.96
SITE SIGN AREA		
1 (ONE) MONUMENT SIGN	44.00	S.F.
PRIMARY PANEL STRUCTURE	54.00	S.F.
TOTAL SITE SIGNAGE		98.00
TOTAL SIGNAGE AREA		415.96

AREA COMPUTATIONS FOR SCRIPT SIGNS

LETTER BLOCK AREAS	SIGN LENGTH	AREA (S.F.)
Walgreens	26'-8 1/2"	61.14

AREA COMPUTATIONS FOR NEON SIGN

Neon Sign	29.87	S.F.
-----------	-------	------

- LEGEND**
- ROUGH CUT LIMESTONE WANSOT AT BUILDING WALLS, FULL HEIGHT AT COLUMNS, REFER TO WALL SECTIONS AND DETAILS.
 - CAST STONE WANSOT CAP
 - PREFINISHED METAL GUTTERS & DOWNSPOUTS
 - STANDING SEAM METAL ROOF
 - 1" E.L.F.S. BAND COLOR TO MATCH ACCENT E.L.F.S. COLOR
 - SMOOTH FACE LIMESTONE
 - INDIVIDUAL LETTER SIGN, RE: SHEET AS.2
 - ROOF LINE
 - CEDAR GATES
 - BOX SIGN, RE: SHEET AS.2
 - WALL MOUNTED LIGHT FIXTURE RE: ELECTRICAL DRAWINGS.
 - SCHED. ALUM. RAIN DRIP
 - TRASH COMPACTOR AND TOTE ENCLOSURES, RE: SHEET AD.2
 - VEHICULAR PIPE BOLLARDS PAINT YELLOW RE: 4/A2.2
 - FLEXIBLE-DELMETRON-POST.
 - 1" INSULATED DOUBLE GLAZE WITH INNER PANE BEING 1/4" LOW E GLASS COATED ON INSIDE SURFACE FACING AIR GAP AND OUTER PANE BEING 1/4" UNCOATED FLOAT GLASS TINTED ON INSIDE SURFACE FACING AIR GAP.
 - 1/8" THICK BENT STEEL PLATE (TO PROTECT DOWNSPOUT) BOLTED TO TILT PANEL, RE: 9/A2.2
 - "CLEARANCE" SIGN, RE: SHEET AS.2
 - WALGREENS SCRIPT SIGN RE: SHEET AS.2
 - FACTORY MANUFACTURED METAL LOUVER (ZINC GREY) W/GALVANIZED INSECT SCREEN
 - WALGREENS NEON GRAPHIC BEYOND, RE: SHEET AS.2
 - E.L.F.S. ACRYLIC FINISH COAT ON E.L.F.S. BASE (COLOR TO MATCH E.L.F.S. ACCENT COLOR), OVER SPOUTING.
 - FLUSH BUTTON-STOCKROOM BELL AT 3'-10" A.F.F. & FLUSH IN LIMESTONE, BELL IN OFFICE, RE: ELECTRICAL DRAWINGS.
 - ALUMINUM STOREFRONT ENTRANCE RE: SHEET A4.3
 - PANEL JOINT RE: 6/A2.5
 - E.P.S. CORNICE (COLOR TO MATCH E.L.F.S. ACCENT COLOR), RE: 5 & 19/A2.5
 - SCHEDULED DOORS & FRAMES.
 - DRIVE THRU WINDOW RE: SHEET A4.4
 - ELECTRICAL SERVICE RE: ELECTRICAL DWGS. PAINT TO MATCH ADJACENT STONE
 - N/A
 - N/A
 - CEMENT PLASTER OVER METAL LATH
 - PROVIDE MASONRY CONTROL JOINT WHERE TOTE-STORAGE WALLS MEET CANOPY COLUMNS
 - REMOVABLE MOUNTING FOR ACCESS TO SIGN
 - GAS SERVICE RE: PLUMBING DWGS. PAINT TO MATCH ADJACENT STONE

SIGN WORK RESPONSIBILITY

ALL EXTERIOR BUILDING SIGNS SHALL BE FURNISHED AND INSTALLED BY WALGREENS' SIGN CONTRACTOR.

ALL OTHER RELATED WORK INCLUDING SIGN SUPPORTS AND ELECTRICAL POWER SUPPLY SHALL BE PER SIGN SPECIFICATIONS - SHEET AS.2.

FOR ADDITIONAL SIGN INFORMATION SEE THE FOLLOWING SHEETS:
A2.1: SITE PLAN
AS.1: PYLON SIGN
AS.2: EXTERIOR SIGN DATA

REVIEWED	DATE

SIGNAGE NOTE:
SIGN CONTRACTOR TO VERIFY LOCATION OF SIGNS WITH ADJACENT CONSTRUCTION AND COORDINATE LOCATION OF SIGN ATTACHMENT WITH THE GENERAL CONTRACTOR. DO NOT INSTALL ANCHORS THRU EXTERIOR WALL OR PARAPET IN A MANNER THAT DAMAGES ADJACENT CONSTRUCTION. USE ONLY FASTENERS THAT ARE COMPATIBLE WITH ADJACENT CONSTRUCTION.

EXTERIOR FINISH SCHEDULE WITH COLORS:

ITEMS	MANUFACTURER:	COLOR:
ROUGH-CUT LIMESTONE	ARRISCRAFT INTERNATIONAL	"PLATINUM"
CAST STONE WANSOT CAP	ARRISCRAFT INTERNATIONAL	TO MATCH ROUGH CUT LIMESTONE
PREFINISHED METAL W/ PANEL	-	-
PREFINISHED METAL GUTTERS & DOWNSPOUTS	PAC-CLAD	TO MATCH SMOOTH FACE LIMESTONE
PREFINISHED METAL STANDING SEAM	PAC-CLAD	"SANDSTONE"
ACCENT E.L.F.S.	DRYVT	TO MATCH SMOOTH FACE LIMESTONE
SOFFIT E.L.F.S.	DRYVT	TO MATCH SMOOTH FACE LIMESTONE
SMOOTH FACE LIMESTONE	ARRISCRAFT INTERNATIONAL	"CREAM"
PAIN'T DOORS & FRAMES	BENJAMIN MOORE	COLOR TO MATCH PAC-CLAD SANDSTONE
ROLLING GRILLE	CLEAR ANODIZED ALUMINUM	
ALUMINUM STOREFRONT	STANDARD DARK BRONZE	
SLIDING ENTRY DOOR	CLEAR ANODIZED ALUMINUM	
DRIVE-THRU UNIT	POWDER COAT ASA TO GRAY	
RAIN SHIELD	CLEAR ANODIZED ALUMINUM	

APPROVED BY WALGREEN: STEVE TOUSLEY DATE: _____

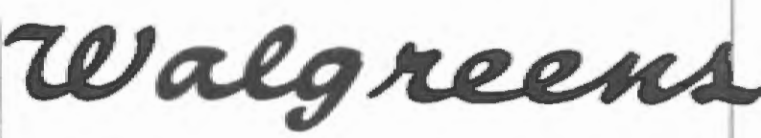

PROJECT NO. 26332.000
PROJECT TYPE

DRAWINGS/SPECIFICATIONS BY:
 WALGREENS
 LANDLORD'S CONSULTANT

ALL CONSTRUCTION WORK, UNLESS NOTED OTHERWISE, BY:
 WALGREENS' CONTRACTOR
 LANDLORD'S CONTRACTOR (TURNKEY CONSTRUCTION)

STORE	BUILDING
NEW	NEW
REMODELING	EXISTING
RELOCATION	NEW SHELL ONLY
OTHERS	SECURITY

2007 CRITERIA CONSTRUCTION BULLETINS

C.B. #	TITLE
XXXX	

a Development of
CAM LAKESHORE, L.P.
5005 LBJ Fwy, Suite 840
Dallas, TX 75244
Tel. (972) 331-2050 Fax (972) 331-0020

LEVINSON · ALCOSER ASSOCIATES, L.P.
1177 W. Loop South, Suite 900 Houston, Texas 77027
tel 713.787.0000 fax 713.850.8250
ARCHITECTURE PLANNING INTERIOR DESIGN

NO.	DATE	BY	DESCRIPTION	CONST
REVISIONS				
CERTIFICATION AND SEAL				

I HEREBY CERTIFY THAT THIS PLAN AND SPECIFICATION WAS PREPARED BY ME OR UNDER MY DIRECT SUPERVISION AND THAT I AM A DULY REGISTERED ARCHITECT OR ENGINEER UNDER THE LAWS OF THE STATE OF TEXAS AS SIGNIFIED BY MY HAND AND SEAL.

12/21/07

STORE NUMBER 11519
(NWC) Goliad & Quail Run
Rockwall, TX

DRAWING TITLE
EXTERIOR ELEVATIONS

BUILDING PERMIT REVIEW: SCALE: DRAWING NO.
ADA / TAS EAB #: DRAWN BY: **DNW**
AB804095 REVIEWED BY: **WG**
SET: **A21**

CONSTRUCTION SET: ISSUE DATE: **12/20/07** OF DWGS

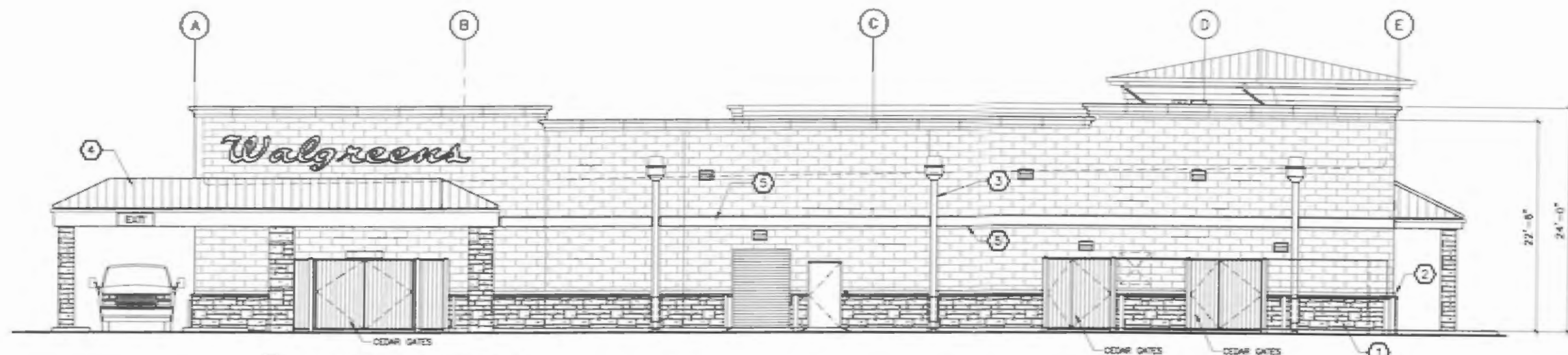

WEST ELEVATION
SCALE: 1/8" = 1' - 0"



FRONT TOWER ELEVATION
SCALE: 1/8" = 1' - 0"

EXTERIOR FINISH SCHEDULE WITH COLORS		
ITEM	MANUFACTURER	COLOR
1 RANDOM-SIZED LIMESTONE MANSOET	ARRISCRFT INTERNATIONAL	"PLATINUM"
2 DUST STONE SILL	ARRISCRFT INTERNATIONAL	MATCH STONE
3 PREFINISHED GUTTERS & DOWNSPOUTS	BERRIDGE	"MATCH" STONE
4 STANDING SEAM DRIVE-IN ROLL-TOPED ROOF & CANOPY ROOF	PNC-CLAD	"SANDSTONE"
5 ACCENT E.L.F.S.	DRYVIT	TO MATCH SMOOTH FACE LIMESTONE
6 SMOOTH-FACE STONE	ARRISCRFT INTERNATIONAL	"DREAM"

FILE COPY

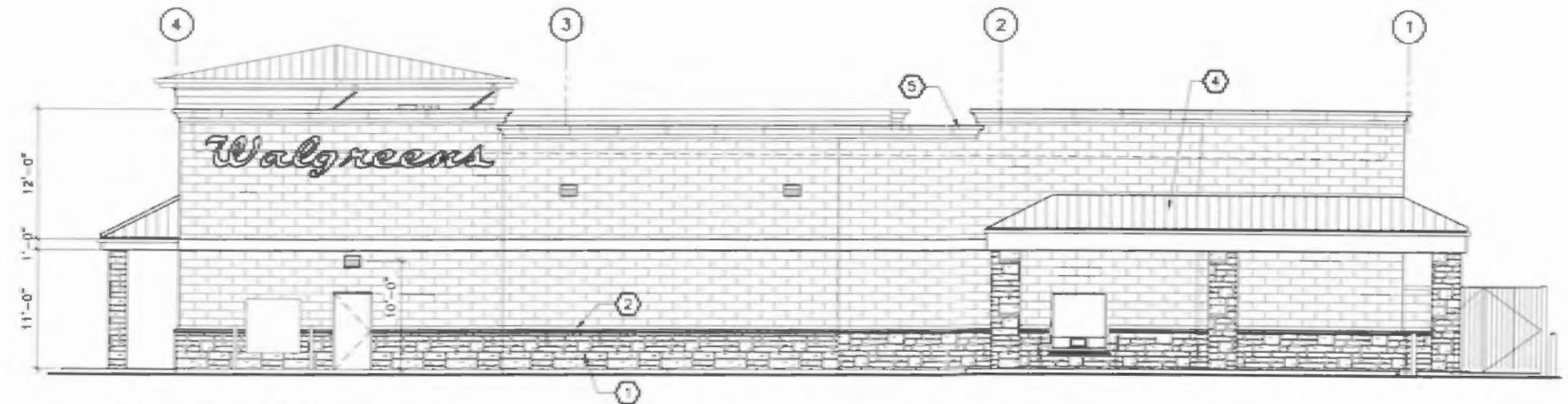
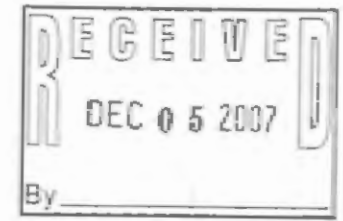

NORTH ELEVATION
SCALE: 1/8" = 1' - 0"

Walgreens

STORE NUMBER 11519
PROJECT TYPE
DRAWING SPECIFICATIONS BY:
 WALGREENS
 LANDLORD'S CONSULTANT
ALL CONSTRUCTION WORK, UNLESS NOTED OTHERWISE, BY:
 WALGREENS CONTRACTOR
 LANDLORD'S CONTRACTOR/TURKEY CONSTRUCTION

STORE		BUILDING	
NEW	<input checked="" type="checkbox"/>	NEW	<input checked="" type="checkbox"/>
REMODELING	<input type="checkbox"/>	EXISTING	<input type="checkbox"/>
RELOCATION	<input type="checkbox"/>	NEW SHELL ONLY	<input type="checkbox"/>
OTHER	<input type="checkbox"/>		

2007 CRITERIA CONSTRUCTION BULLETINS

C.B.#	TITLE

a Development of
CAM LAKESHORE, L.P.
5005 LBJ Fwy, Suite 840
Dallas, TX 75244
Tel: (972) 311-2050 Fax: (972) 311-0020

LEVINSON · ALCOSER ASSOCIATES, L.P.
1117 W. Loop South, Suite 800 Houston, Texas 77027
Tel: 713.787.0000 Fax: 713.856.8250
ARCHITECTURE PLANNING INTERIOR DESIGN

NO.	DATE	BY	DESCRIPTION	CON'T

REVISIONS
CERTIFICATION AND SEAL
I HEREBY CERTIFY THAT THE PLAN AND SPECIFICATION WAS PREPARED BY ME OR UNDER MY DIRECT SUPERVISION AND THAT I AM A DULY REGISTERED ARCHITECT OR ENGINEER UNDER THE LAWS OF THE STATE OF TEXAS AS SIGNIFIED BY MY HAND AND SEAL.

PROJECT NO. 26332-000
N. Lakeshore Dr. & Hwy 205
Rockwall, TX

DRAWING TITLE
EXTERIOR ELEVATIONS

BUILDING PERMIT REVIEW:	SCALE: 1/8" = 1' - 0"	DRAWING NO.:
ADD'TAS E&A #	DRAWN BY: BB	A21
MECHANICAL SET:	REVIEWED BY: BG	
CONSTRUCTION SET:	ISSUE DATE: 10/15/07	OF: 0000

2007 024

PECAN VALLEY DR.
(Two Lane Proposed
Roadway Improvement
- 30 MPH)

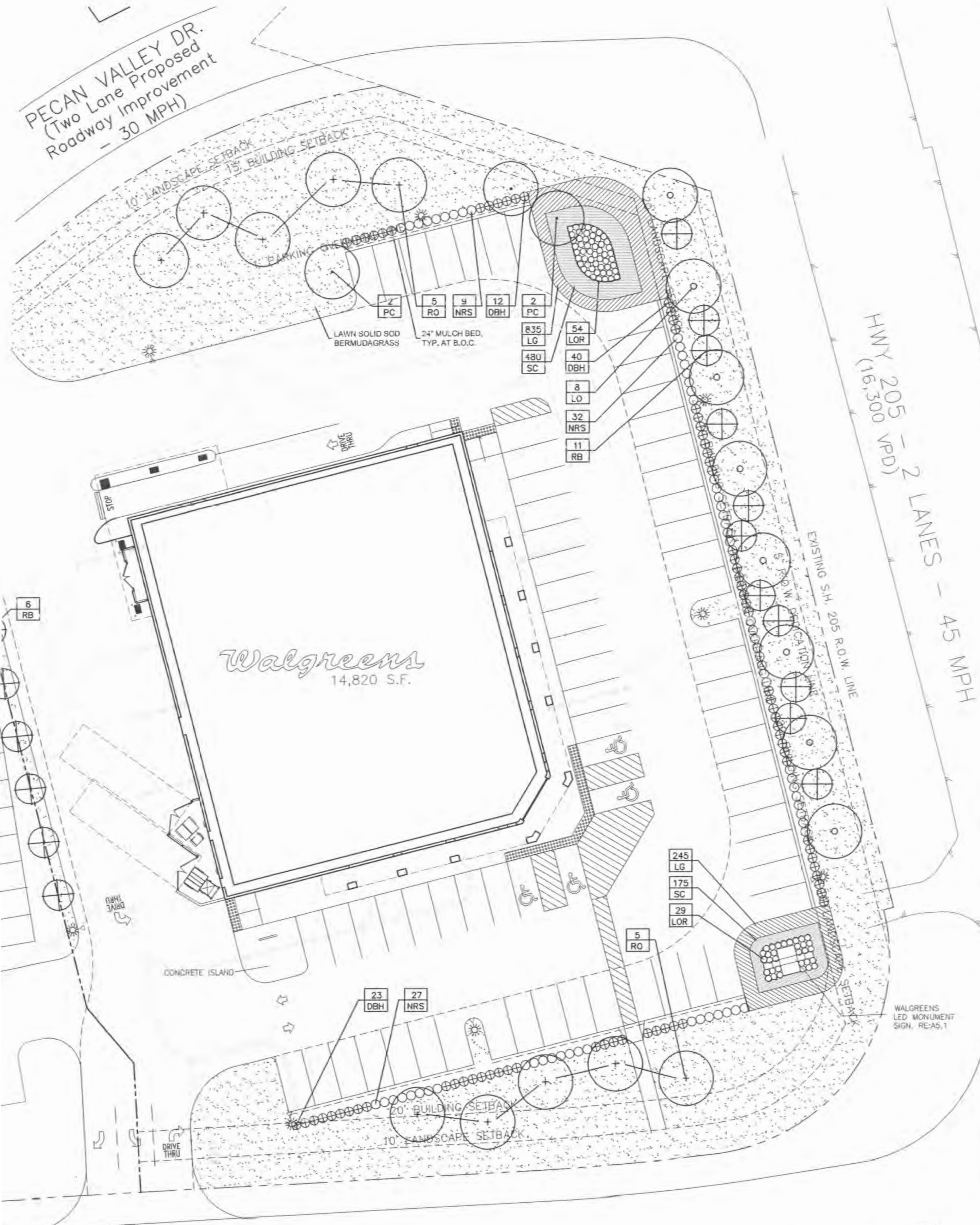

SOLID SOD NOTES

1. Fine grade areas to achieve final contours indicated. Leave areas to receive topsoil 3" below final desired grade in planting areas and 1" below final grade in turf areas.
2. Adjust contours to achieve positive drainage away from buildings. Provide uniform rounding at top and bottom of slopes and other breaks in grade. Correct irregularities and areas where water may stand.
3. All lawn areas to receive solid sod shall be left in a maximum of 1" below final finish grade. Contractor to coordinate operations with on-site Construction Manager.
4. Contractor to coordinate with on-site Construction Manager for availability of existing topsoil.
5. Plant sod by hand to cover indicated area completely. Insure edges of sod are touching. Top dress joints by hand with topsoil to fill voids.
6. Roll grass areas to achieve a smooth, even surface, free from unnatural undulations.
7. Water sod thoroughly as sod operation progresses.
8. Contractor shall maintain all lawn areas until final acceptance. This shall include, but not limited to: mowing, watering, weeding, cultivating, cleaning and replacing dead or bare areas to keep plants in a vigorous, healthy condition.
9. Contractor shall guarantee establishment of an acceptable turf area and shall provide replacement from local supply if necessary.
10. If installation occurs between September 1 and March 1, all sod areas to be over-seeded with Winter Ryegrass, at a rate of (4) pounds per one thousand (1000) square feet.

LANDSCAPE NOTES

1. Contractor shall verify all existing and proposed site elements and notify Architect of any discrepancies. Survey data of existing conditions was supplied by others.
2. Contractor shall locate all existing underground utilities and notify Architect of any conflicts. Contractor shall exercise caution when working in the vicinity of underground utilities.
3. Contractor is responsible for obtaining all required landscape and irrigation permits.
4. Contractor to provide a minimum 2% slope away from all structures.
5. All planting beds and lawn areas to be separated by steel edging. No steel to be installed adjacent to sidewalks or curbs.
6. All landscape areas to be 100% irrigated with an underground automatic irrigation system and shall include rain and freeze sensors.
7. All lawn areas to be Solid Sod Bermudagrass, unless otherwise noted on the drawings.

MAINTENANCE NOTES

1. The Owner, tenant and their agent, if any, shall be jointly and severally responsible for the maintenance of all landscape.
2. All landscape shall be maintained in a neat and orderly manner at all times. This shall include mowing, edging, pruning, fertilizing, watering, weeding and other such activities common to landscape maintenance.
3. All landscape areas shall be kept free of trash, litter, weeds and other such material or plants not part of this plan.
4. All plant material shall be maintained in a healthy and growing condition as is appropriate for the season of the year.
5. All plant material which dies shall be replaced with plant material of equal or better value.
6. Contractor shall provide separate bid proposal for one year's maintenance to begin after final acceptance.

LANDSCAPE TABULATIONS:

SITE REQUIREMENTS (site area 91,476 s.f.)
Requirements: 10% site area to be landscaped

Required 9,147 s.f. (10%)	Provided 25,843 s.f. (28%)
------------------------------	-------------------------------

FRONT YARD REQUIREMENTS
Requirements: 50% of required landscape must be located in front yard

Required 4,573 s.f. (50%)	Provided 16,238 s.f.
------------------------------	-------------------------

STREET REQUIREMENTS
Requirements: (1) tree 3" cal. per 50 l.f. of frontage

Required Pecan Valley Dr. (227 l.f.) (5) trees, 3" cal.	Provided (5) trees, 3" cal.
HWY. 205 (355 l.f.) (8) trees, 4" cal.	(8) trees, 4" cal.
N. Lakeshore Dr. (244 l.f.) (5) trees, 3" cal.	(5) trees, 3" cal.

PARKING LOT (69 spaces)
Requirements: (1) tree, 3" cal. per 20 parking spaces

Required (3) trees, 3" cal.	Provided (3) trees, 3" cal.
--------------------------------	--------------------------------

GENERAL LAWN NOTES

1. Fine grade areas to achieve final contours indicated on civil plans.
2. Adjust contours to achieve positive drainage away from buildings. Provide uniform rounding at top and bottom of slopes and other breaks in grade. Correct irregularities and areas where water may stand.
3. All lawn areas to receive solid sod shall be left in a maximum of 1" below final finish grade. Contractor to coordinate operations with on-site Construction Manager.
4. Contractor shall provide (2") two inches of imported topsoil on all areas to receive lawn. ADD ALTERNATE.
5. Imported topsoil shall be natural, friable soil from the region, known as bottom land soil, free from lumps, clay, toxic substances, roots, debris, vegetation, stones, containing no salt and black to brown in color.
6. All lawn areas to be fine graded, irrigation trenches completely settled, and finish grade approved by the Owner's Construction Manager or Architect prior to installation.
7. All rocks 3/4" diameter and larger, dirt clods, sticks, concrete spalls, etc., shall be removed prior to placing topsoil and any lawn installation.

PLANT LIST

TREES

BOTANICAL NAME	COMMON NAME	QTY.	SIZE	REMARKS
<i>Cercis canadensis</i>	Redbud 'Oklahoma'	17	8" ht.	B&B, 4" spread min.
<i>Quercus shumardii</i>	Red Oak 'Shumard'	10	3" cal.	container grown, 15' ht., 5' spread, 5' branching ht., matching
<i>Quercus virginiana</i>	Live Oak	8	4" cal.	container grown, 15' ht., 5' spread, 5' branching ht., matching
<i>Taxodium ascendens</i>	Pond Cypress	3	3" cal.	container grown, 15' ht., 5' spread, 5' branching ht., matching

NOTE: ALL TREES TO HAVE STRAIGHT TRUNKS AND BE MATCHING WITHIN VARIETIES

SHRUBS/GROUND COVER

BOTANICAL NAME	COMMON NAME	QTY.	SIZE	REMARKS
<i>Ilex cornuta</i> 'Burfordii Nana'	Dwarf Burford Holly	75	36" ht.	container full, 20" spread, 36" o.c.
<i>Liriope gigantea</i>	Liriope Gigantea	1,080	4" pots	container full top of container
<i>Loropetalum chinensis</i> 'Rubrum'	Loropetalum 'Rubrum'	83	5 gal.	container full, 18" ht., 30" o.c.
<i>Ilex</i> spp. 'Nellie R. Stevens'	Nellie R. Stevens Holly	68	36" ht.	container full, 20" spread, 36" o.c.
<i>Cynodon dactylon</i>	Common Bermudagrass	655	4" pots	container full, 12" o.c., selection by owner

NOTE: Plant list is an aid to bidders only. Contractor shall verify all quantities on plan. All heights and spreads are minimums. All plant material shall meet or exceed remarks as indicated.

PLANT LEGEND

QUANTITY	PLANT TYPE	SYMBOL PLANT TYPE
DBH	Dwarf Burford Holly	(Symbol)
LG	Liriope Gigantea	(Symbol)
LO	Live Oak	(Symbol)
LOR	Loropetalum 'Rubrum'	(Symbol)
NRS	Nellie R. Stevens Holly	(Symbol)
PC	Pond Cypress	(Symbol)
RO	Red Oak 'Shumard'	(Symbol)
RB	Redbud 'Oklahoma'	(Symbol)
SC	Seasonal Color	(Symbol)

STORE NUMBER XXXXX
PROJECT TYPE
DRAWINGS/SPECIFICATIONS BY:
 WALGREENS'
 LANDLORD'S CONSULTANT
ALL CONSTRUCTION WORK, UNLESS NOTED OTHERWISE
 WALGREENS' CONTRACTOR
 LANDLORD'S CONTRACTOR (TURNKEY CONSTRUCTION)
STORE _____ BUILDING _____
NEW _____ REMODELING _____ RELOCATION _____ OTHERS _____
NEW _____ EXISTING _____ NEW SHELL ONLY _____

2007 CRITERIA CONSTRUCTION BULLETIN

C.B. #	TITLE
xxxx	

a Development of
CAM LAKESHORE, L.P.
5005 LBJ Fwy, Suite 840
Dallas, TX 75244
Tel. (972) 331-2050 Fax (972) 331-0

LEVINSON - ALCOSE ASSOCIATES, L.P.
1177 W. Loop South, Suite 900 Houston, Texas 77002
tel 713.787.0000 fax 713.850.8
ARCHITECTURE PLANNING INTERIOR DESIGN

NO.	DATE	BY	DESCRIPTION
REVISIONS			
CERTIFICATION AND SEAL			

I HEREBY CERTIFY THAT THIS PLAN AND SPECIFICATION WAS PREPARED BY ME OR UNDER MY DIRECT SUPERVISION AND THAT I AM A DULY REGISTERED ARCHITECT OR ENGINEER UNDER THE LAWS OF THE STATE OF TEXAS AS SIGNIFIED BY MY HAND AND SEAL

PROJECT NO. 26332.000

N. Lakeshore Dr. & Hwy 205
Rockwall, TX

DRAWING TITLE
LANDSCAPE PLAN

BUILDING PERMIT REVIEW:	SCALE: 1"=20'	DRAWN
ADA / TAS EAB #:	DRAWN BY: M.S.	
BID/PRICING SET:	REVIEWED BY: M.S.	
CONSTRUCTION SET:	ISSUE DATE:	L1. OF

smr
landscape architects, inc.
1708 N. Griffin Street
Dallas, Texas 75202
Tel 214.871.0083
Fax 214.871.0545
Email smr@smr-4a.com

DR. - 4 LANE - 35 MPH

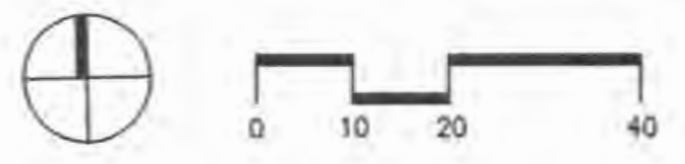

Symbol	Qty	Label	Lumens	LLF	Description	Remarks
	10	SL-1	36000	0.750	EML-400-MH-XX-SL-FG-S0	
	3	Y-1 WM 250W	20500	0.750	WAG-CAL-250-MH-MT-ADVANCE-3F-BZ	Wall Mounted
	5	Z-1 WM 250W	20500	0.750	WAG-CAL-250-MH-MT-ADVANCE-4F-BZ	Wall Mounted

Label	CalcType	Units	Avg	Max	Min	AvgMin	MaxMin	# Pts	PSpcT	PSpcD
CalcPs	Illuminance	Fc	2.14	15.4	0.0	N.A.	N.A.	979	10	10

Label	Avg	Max	Min	AvgMin	MaxMin
Walgreens	4.64	15.4	1.0	4.64	15.40

**ROTATE REFLECTOR
FOR CORRECT SOCKET POSITION
BEFORE FIXTURE INSTALLATION**

SeqNo	Label	X	Y	Z	Orient	TR
1	SL-1	98.372	63.541	20	90	0
2	SL-1	104.476	313.769	20	270	0
3	Z-1 WM 250W	118.967	133.781	18	180	0
4	Z-1 WM 250W	118.967	163.667	18	180	0
5	Z-1 WM 250W	118.967	193.552	18	180	0
6	Z-1 WM 250W	118.967	223.438	18	180	0
7	Z-1 WM 250W	118.967	253.324	18	180	0
8	Y-1 WM 250W	130.128	258.912	18	90	0
9	Y-1 WM 250W	172.968	258.912	18	90	0
10	SL-1	174.997	65.991	20	90	0
11	SL-1	174.508	314.593	20	270	0
12	Y-1 WM 250W	219.978	258.38	18	90	0
13	SL-1	240.601	56.492	20	90	0
14	SL-1	245.614	331.748	20	270	0
15	SL-1	278.588	304.644	20	266.651	0
16	SL-1	289.151	186.323	20	180	0
17	SL-1	303.651	118.664	20	180	0
18	SL-1	305.198	235.528	20	180	0

Total Quantity = 18

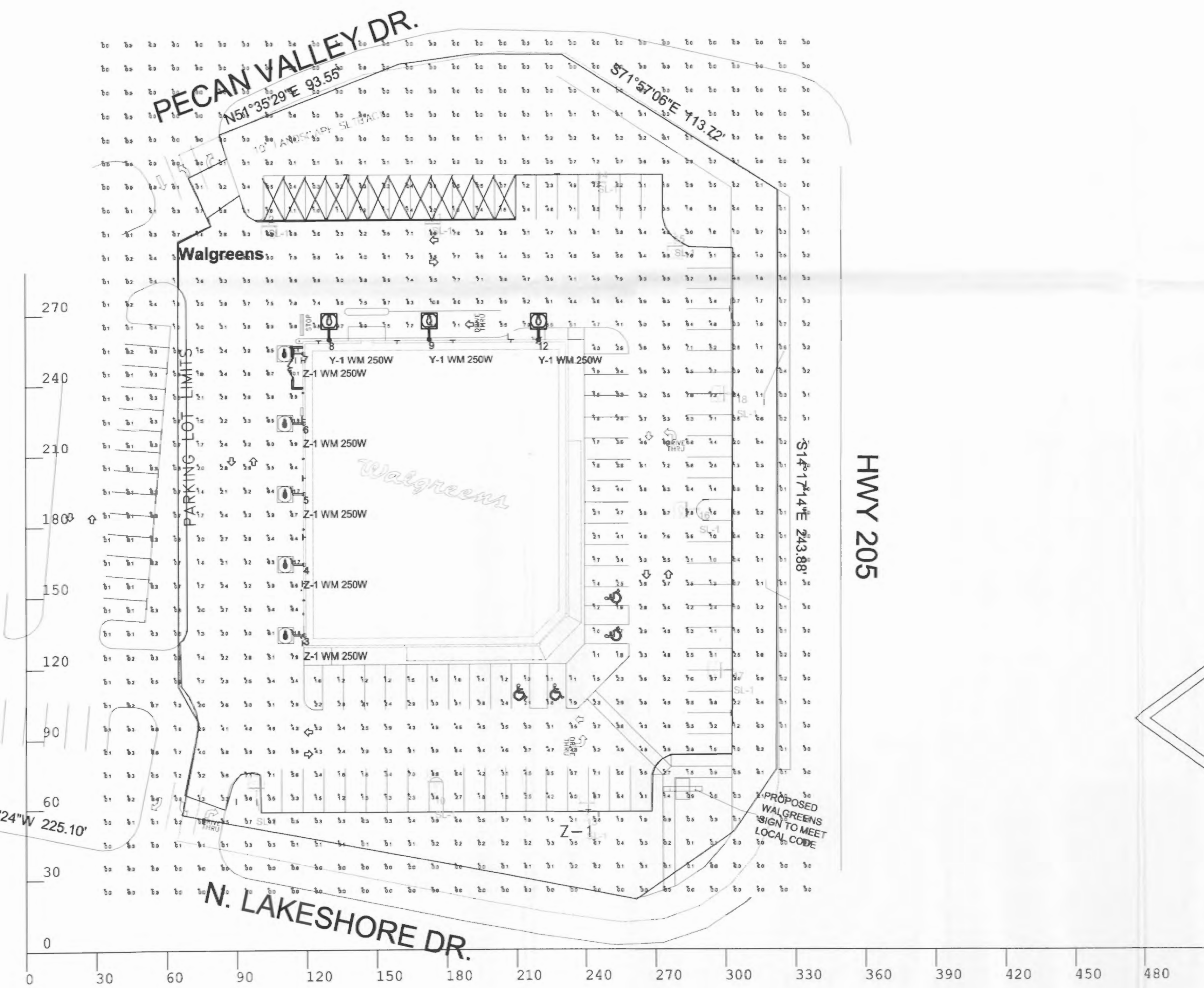

******ATTENTION******
THIS LAYOUT DOES NOT MEET
WALGREEN'S STANDARD SPECIFICATIONS
DUE TO STRICT CITY SITE
LIGHTING REQUIREMENTS.

2007 024

RECEIVED
MAR 17 2008
By _____

FILE COPY

COOPER Lighting
Customer First Center
770-486-4599 fax
e-mail:
applications@cooperlighting.com
Applications Engineering
1121 Highway 74 South
Peachtree City, Georgia 30269

COOPER Lighting

PROJECT:
**Walgreens #11519
Rockwall, TX**

CLIENT:
**National Accounts
Pilipuf-Grist & Assoc.**

PROJECT #:
0702873F

DATE:
3/14/2008

REVISIONS:
■ 3/14/2008
■
■
■

SCALE:
1" = 30'

DRAWING:
DAG/wn