

Mueller, Inc.

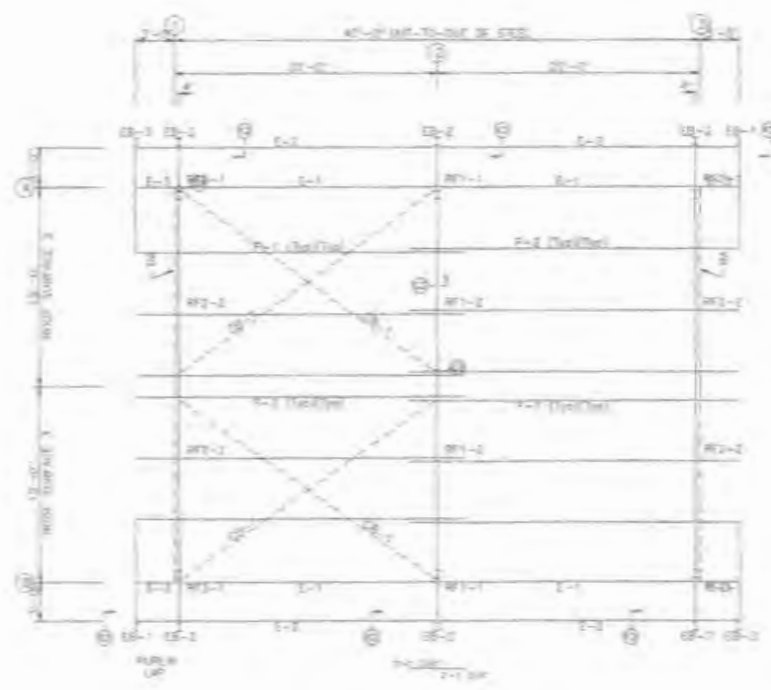

ROOF FRAMING PLAN

EXPOSITION/CANOPY BOLTS			
MARK	QUANT.	TYPE	USE
CB-1	4	ASTM	316

FROM TITLE
ROOF PLAN
DATE ISSUED
1-1-2024



ROOF SHEETING
 SINGLE 24 Ga. # -
 1/8\"/>

NOTE THE DRAWING IS FOR INFORMATION PURPOSES ONLY AND HAS NOT BEEN REVISION FOR PERMITS OR CONSTRUCTION.

MUELLER, INC.
 2025 BRIDGE AVENUE & COMPANY
 1212 RUCKER AVE. GAITHERSBURG, MD 20878
 1800 527-1081 (815) 330-8110 (Fax)



DESCRIPTION	ROOF SHEETING	DATE	1/1/2024
NO.	24-GA # - 1/8\"/>		
OWNER	THE OWNER	PROJECT	
DATE	1/1/2024	SCALE	AS SHOWN
BY	1/1/2024	CHKD	1/1/2024
DATE	1/1/2024	APP'D	1/1/2024

SCY TABLE			
FRAME LINE B			
DESCRIPTION	QUAN	TYPE	QA LENGTH
WT-1 - WT-2	8	A325	3/4" x 1/2"
WT-1 - WT-1	10	A325	3/4" x 1/2"
WT-1 - WT-1	10	A325	3/4" x 1/2"

SCY TABLE	
FRAME LINE B	
QTY	TYPE
1	WT-1

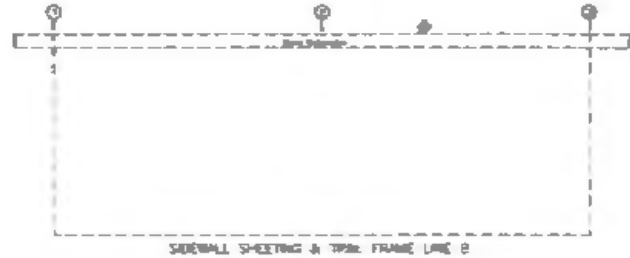
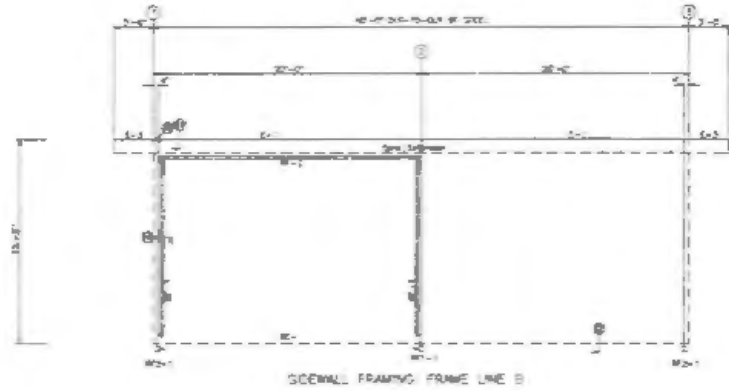

NOTE: ALL SIDWALL CORNS HAVE TO BE FIELD FLUSH TO MATCH CORNER

NOTE: THIS DRAWING IS FOR INFORMATIONAL PURPOSES ONLY AND HAS NOT BEEN RELEASED FOR FABRICATION OR CONSTRUCTION.

MUELLER, INC.
 STEEL BUILDING SYSTEMS & COMPONENTS
 1510 Hutchings Ave. | Gadsden, TN 37621
 (800) 527-1087 | (915) 361-3163 (Fax)

DESCRIPTION	SIDEWALL FRAMING
SIZE	42'-0" x 42'-0" x 14'-0" 100% SDR 42112
DATE	July 2018
OWNER	
DESIGNER	ETS P
DATE	8/24/21
SCALE	AS SHOWN
PROJECT	Green Bridge
JOB NO.	JobNumber
DATE	8/24/21
BY	DA

BOLT TABLE			
FRAME LINE A			
FRAMING	QUANTITY	SIZE	LENGTH
RF-1 - RF-2	8	A325	1/4" x 1/2"
RF-1 - RF-1	10	A325	3/4" x 1/2"
RF-1 - RF-1	10	A325	1/2" x 1/2"

TYPED TABLE	
FRAME LINE A	
DATE	BY

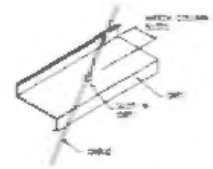
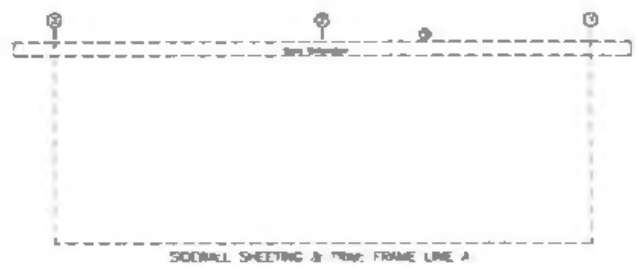
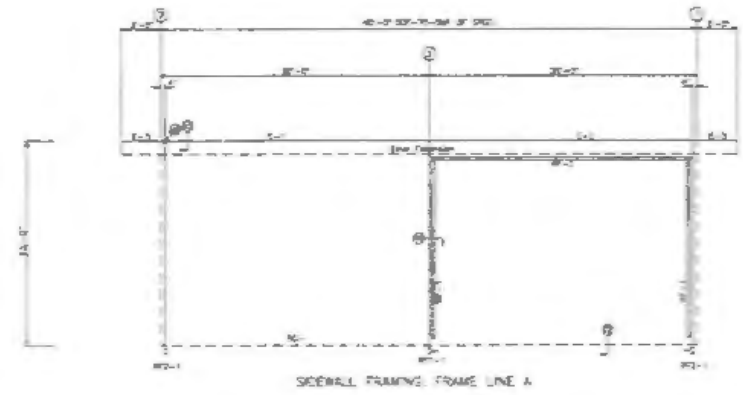

NOTE: TRIM SODWALL CORNER MUST BE HELD FLUSH TO SODWALL CORNER.

NOTE: THIS DRAWING IS FOR INFORMATIONAL PURPOSES ONLY AND HAS NOT BEEN RELEASED FOR FABRICATION OR CONSTRUCTION.

MUELLER, INC.
STEEL BUILDING DIVISION & COMPANY

1910 Hutchins Ave. Bolinger, TN 38201
(800) 521-1087 (915) 365-8100 (Fax)

DESCRIPTION: SODWALL FRAMING		DATE: 08/11/12	
BY: RF-1, RF-2, RF-3		CHECKED: JLB	
DRAWN: JLB			
SCALE: AS SHOWN			
REV. #	DATE	BY	REASON
001	08/11/12	JLB	ISSUE FOR CONSTRUCTION

DATE	11/11/11
BY	WJL
CHECKED	WJL
SCALE	AS SHOWN

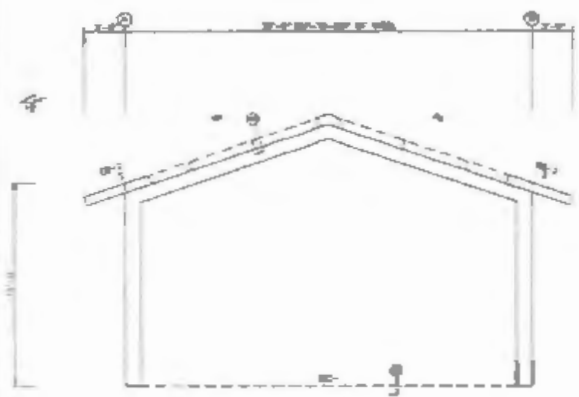

ENDWALL FRAMING FRAME LINE 1

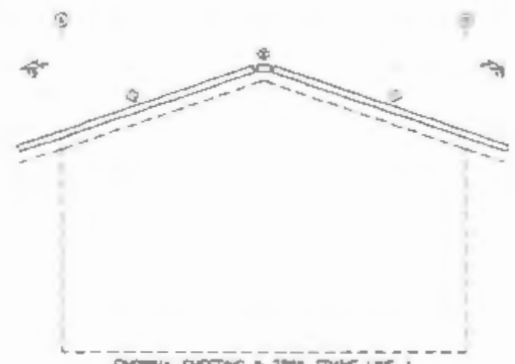

ENDWALL SHEATHING & TRIM FRAME LINE 1

GENERAL NOTES:

ROOF SLOPES GREATER THAN 1/2 REQUIRE ENDWALL PANELS BE FIELD CUT TO MATCH ROOF SLOPE.

****CAUTION****

UP TO 6000 ADDITIONAL LINEAR FEET (MEASURED HORIZONTALLY) OF PANELS MAY BE REMOVED FOR FIELD LOCATED FRAMED OPENINGS WITHOUT AFFECTING THE DIAPHRAGM STRENGTH OF THE ENDWALL PANELS.

ALL ENDWALL COLUMNS AND JAMBS ARE DESIGNED AS "PROTECT" AS DEFINED BY OSHA AND ARE NOT INTENDED TO BE CUMBER ON UNTIL FULLY BRACED.

NOTE: THIS DRAWING IS FOR INFORMATIONAL PURPOSES ONLY AND HAS NOT BEEN RELEASED FOR FABRICATION OR CONSTRUCTION.

MUELLER, INC.		
STEEL BUILDING SYSTEMS & COMPONENTS		
1913 Hitchcock Ave. Springdale, TX 75781		
(800) 527-1087 (915) 366-8103 (Tex)		
DESCRIPTION	ENDWALL FRAMING	DATE: 11/11/11
SIZE	30'-0" x 42'-0" x 11'-0"	SCALE: AS SHOWN
ORDERED BY	John Smith	
DESIGNED BY	WJL	
CHECKED BY	WJL	
DATE	11/11/11	
STATUS	None	
APP. NO.	00000000	REV. NO.
DATE		

FORM TABLE
1 TRUSS LINE 2
2 ENDWALL
3 SHEET
4 2004

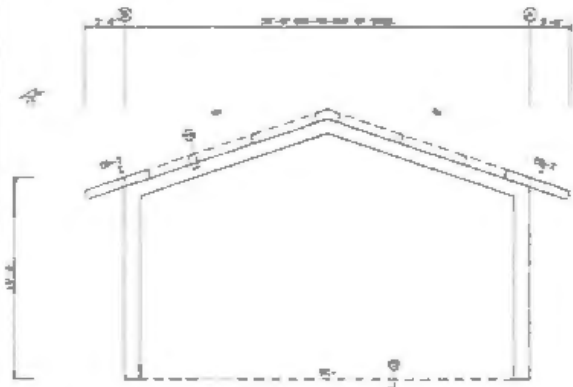

ENDWALL FRAMING FRAME LINE J

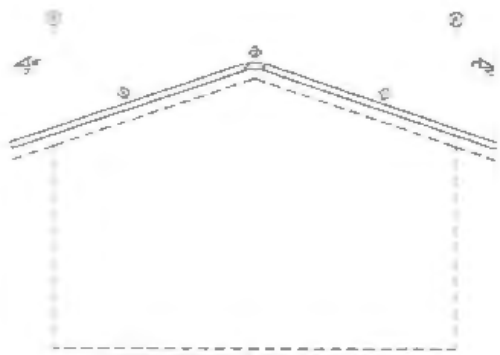

ENDWALL SHEATHING & TRIM FRAME LINE J

GENERAL NOTES:

ROOF SLOPES GREATER THAN 1:12 REQUIRE ENDWALL PANELS BE FIELD CUT TO MATCH ROOF SLOPE.

****CAUTION****

UP TO 60%[±] ADDITIONAL LINEAR FEET (MEASURED HORIZONTALLY) OF PANELS MAY BE REMOVED FOR FIELD LOCATED FRAMED OPENINGS WITHOUT AFFECTING THE SUPPORTIVE STRUCTURE OF THE ENDWALL PANELS.

ALL ENDWALL COLUMNS AND JAMBS ARE DESIGNED AS "POSTS" AS DEFINED BY URM AND ARE NOT INTENDED TO BE CLANGED ON UNTIL FULLY SPACED.

NOTE: THIS DRAWING IS FOR INFORMATIONAL PURPOSES ONLY AND HAS NOT BEEN RELEASED FOR FABRICATION OR CONSTRUCTION.

MUELLER, INC.
 FINE BOLDS TRUSS & JOIST
 1912 Hocking Ave. Solingen, TN 37571
 (800) 547-1081 (978) 385-6123 (Fax)



DESCRIPTION	ENDWALL FRAMING	KEY PLAN	A-110			
NO.	30-107 & 40-107 & 10-107					
DESIGNER	Tom Gandy					
DATE						
REV	DATE	BY	REASON	APP'D	DATE	NO.
001	8/26/07	WMC	Issue Sheet	Jayman	00000000	01

SPRICE PLATES & BOLTS									
Quantity	Order	Part No.	Size	Grade	Notes	Spec.	Notes	Spec.	Notes
1	1	1	1/2"	A325	1/2"	1/2"	1/2"	1/2"	1/2"
1	1	1	1/2"	A325	1/2"	1/2"	1/2"	1/2"	1/2"

ITEM	DESCRIPTION	QUANTITY	UNIT
1	SPRICE PLATE	2	EA
2	BOLT	4	EA

BASE PLATES		
Part No.	Plate Size	Notes
BP-1	12" x 12" x 1/2"	

SPRINGS BRACED WITH (1) OR (2)
 (1) 1/2" x 1/2" x 1/4"
 (2) 1/2" x 1/2" x 1/4"
 (3) 1/2" x 1/2" x 1/4"
 (4) 1/2" x 1/2" x 1/4"

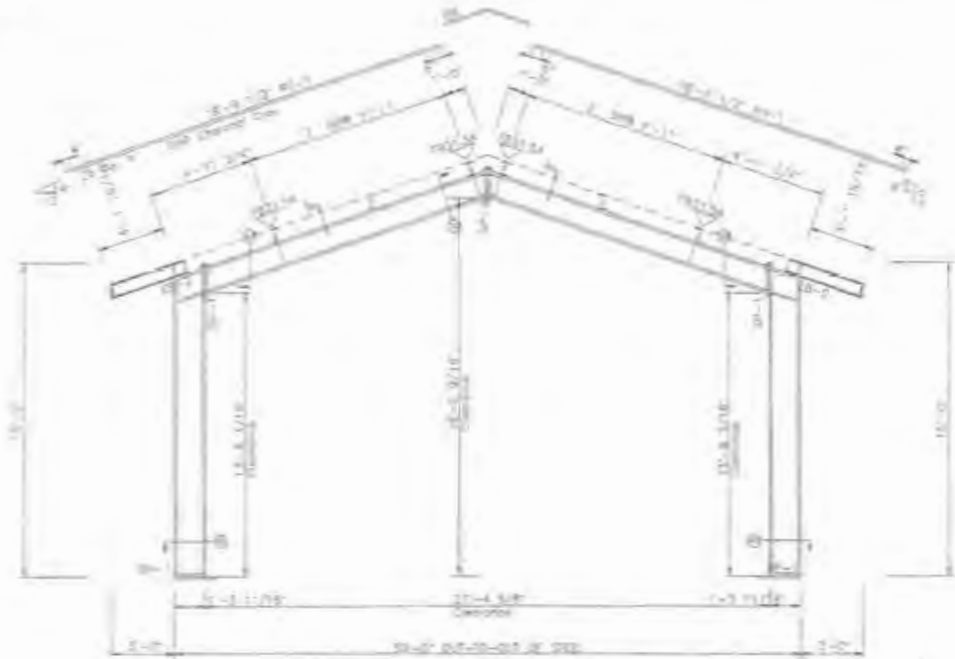

Frame Cross-Section
 per frame set 1

** THIS ENDWALL FRAME IS NOT EXPANDABLE **
 (Will be verified during renumbering)

NOTE: THIS DRAWING IS FOR INFORMATION PURPOSES ONLY AND HAS NOT BEEN RELEASED FOR RECORD OR CONSTRUCTION.

MUELLER, INC.
 1212 Helmsing Ave. - Beltsville, MD 20817
 (301) 527-1067 (301) 361-8153 (Fax)

Company: MUELLER, INC.
 Job No.: 0201-1-10-01-01-01
 Location: No. 3000
 Date: 02/01/01
 Drawn: J. J. J. / J. J. J.
 Checked: J. J. J. / J. J. J.
 Scale: AS SHOWN

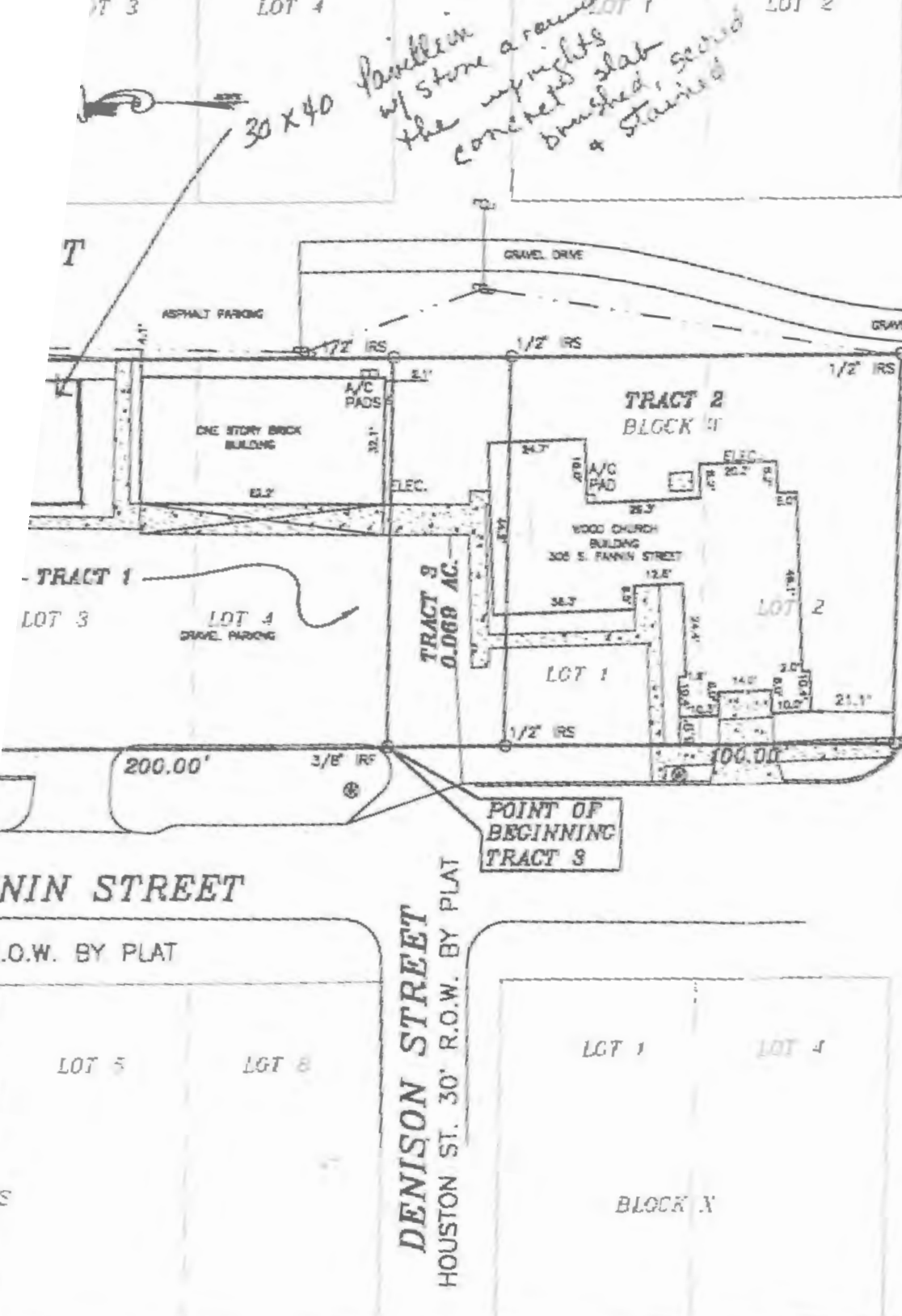

1, PAGE 555 OF THE ...
ROCKWALL AND STATE OF TEXAS.

TRACT 2
BEING LOTS 1 AND 2, IN BLOCK W, OF THE ORIGINAL TOWN OF ROCKWALL, TEXAS, ACCORDING TO THE PLAT THEREOF RECORDED IN VOLUME 1, PAGE 555 OF THE MAP OR PLAT RECORDS IN AND FOR THE COUNTY OF ROCKWALL AND STATE OF TEXAS.

TRACT 3
BEING A TRACT OF LAND IN THE ORIGINAL TOWN OF ROCKWALL, TEXAS, FORMERLY KNOWN AS HOUSTON STREET, AND PART OF THE B.F. BOYDSTON SURVEY, ABSTRACT NO. 14, AND MORE PARTICULARLY DESCRIBED AS FOLLOWS:

BEGINNING AT A 3/8 INCH IRON ROD ON THE EAST LINE OF S. FANNIN STREET, SAID ROD BEING THE SOUTHWEST CORNER OF LOT 4, BLOCK T OF THE ORIGINAL TOWN OF ROCKWALL, TEXAS ACCORDING TO THE PLAT THEREOF AS RECORDED IN VOLUME 1, PAGE 555 OF THE MAP OR PLAT RECORDS IN AND FOR THE COUNTY OF ROCKWALL AND STATE OF TEXAS;

THENCE, S 89°15'15" E ALONG THE SOUTH LINE OF LOT 4, BLOCK T AND ALONG THE NORTH LINE OF HOUSTON STREET, A DISTANCE OF 100 FEET TO A 1/2 INCH IRON ROD SET;

THENCE, SOUTH ALONG THE WEST LINE OF ROSE STREET, A DISTANCE 30.00 FEET TO A 1/2 INCH IRON ROD SET AT THE NORTHEAST CORNER OF LOT 1, BLOCK W OF SAID ORIGINAL TOWN OF ROCKWALL;

THENCE, N 89°15'15" W, ALONG THE NORTH LINE OF SAID LOT 1, BLOCK W AND ALONG THE SOUTH LINE OF HOUSTON STREET, A DISTANCE OF 100 FEET TO A 1/2 INCH IRON ROD SET IN THE AFORESAID EAST LINE OF FANNIN STREET;

THENCE, NORTH ALONG THE EAST LINE OF SAID S. FANNIN STREET, A DISTANCE OF 30.00 FEET TO THE POINT OF BEGINNING AND CONTAIN 0.069 ACRES OF LAND, MORE OR LESS.

THIS PROPERTY IS NOT LOCATED IN A 100 YEAR FLOOD PLAIN ACCORDING TO THE FLOOD PLAIN MAP OF THE CITY OF ROCKWALL COMMUNITY PANEL NO. 48 MAP DATED 8/16/92 (ZONE "C").

BEARINGS ARE ASSUMED.

THERE ARE NO ENCROACHMENTS, CONFLICTS OR PROTUSIONS, EXCEPT AS SHOWN.

The plat hereon is a representation of an on the ground survey as dated lines and dimensions of said property being indicated, the size, location and improvements are as shown, all improvements being within the bounds set back from property lines the distance indicated, all easements and encroachments of which I have been advised are as shown hereon. This survey was performed with the transaction described in G.F. No. 200208936 of ROCKWALL, TEXAS. The undersigned is not responsible for any other parties shall be at their own risk. The undersigned is not responsible for any loss resulting therefrom.

Registered Professional Land Surveyor

Daniel A. Smith, R.P.L.S.

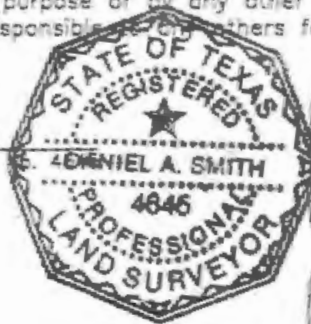

Daniel A. Smith

309 N. Co
Mesquite
(972) 216-3331

Job No. 6965

Date: 10/01/02