

PLANNING
APPROVAL
MAR 30 2007
Planner *WAR*

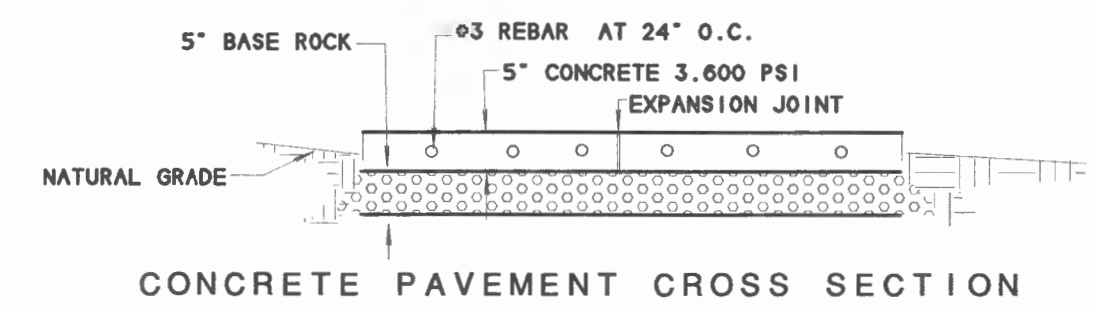
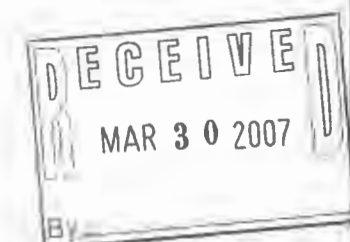

FILE COPY

**SITE PLAN
LOT 1, BLOCK 1
MISTY ADDITION**

AMENDMENT TO SITE PLAN
ADD 175 S.F. CONCRETE TO PARKING 03/29/2007
REMOVE CONCRETE WALK IN FRONT 3/29/2007

5663 S.F. OR 0.13 ACRES
BEING A REPLAT OF
PART OF BLOCK 27
GARNER ADDITION

A PART OF THE S.S. McCURRY
SURVEY, ABSTRACT NO. 146
CITY OF ROCKWALL
ROCKWALL COUNTY, TEXAS



SYMBOL LEGEND									
⊙	TV	⊙	GAS	⊙	TEL	⊙	FH	⊙	FP
—	TELEVISION CABLE RISER	⊙	GAS METER	⊙	TEL RISER	⊙	FH HYDRANT	⊙	FP POWER POLE
⊙	ELEC	⊙	TU ELEC	⊙	WATER METER	⊙	1/2\"/>		

SURVEY DATE FEBRUARY 16, 2007
SCALE 1" = 20' FILE # 20070221
CLIENT PHILLIPS

OWNER:
MISTY PHILLIPS
909 N. GOLIAD STREET
ROCKWALL, TEXAS 75087
469-223-9086

R.S.C.I.
ROCKWALL SURVEYING CO., INC. LAND SURVEYING
1984 S. FM 551 ROYSE CITY, TX 75189 972-772-5434 PHONE 972-772-5443 FAX

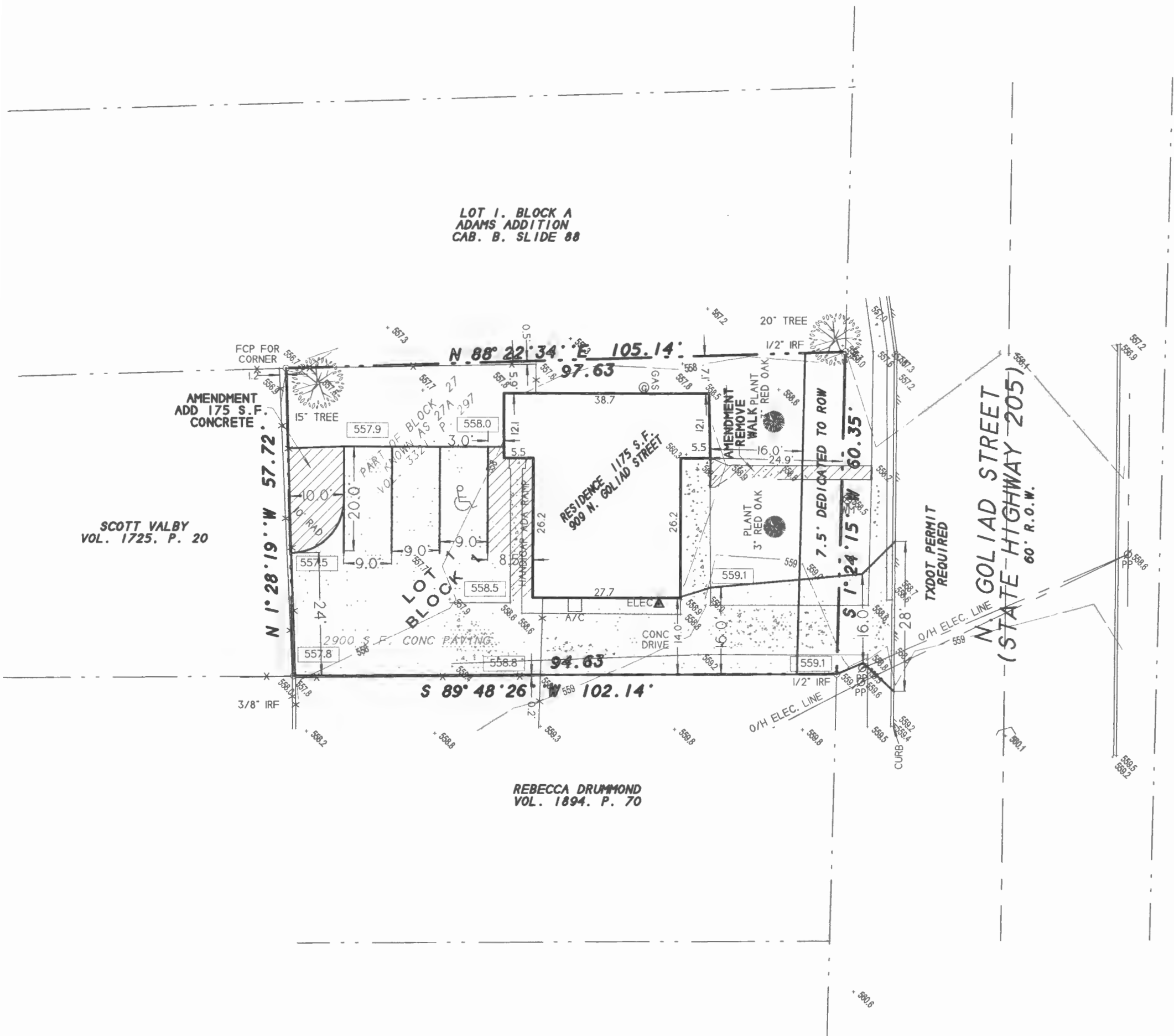

SCOTT VALBY
VOL. 1725, P. 20

LOT 1, BLOCK A
ADAMS ADDITION
CAB. B. SLIDE 88

REBECCA DRUMMOND
VOL. 1894, P. 70