

RIDGE ROAD VILLAGE
CAB. A, SLIDE 35
D.R.R.C.T.

LOT 3, BLOCK D

LOT 3, BLOCK D

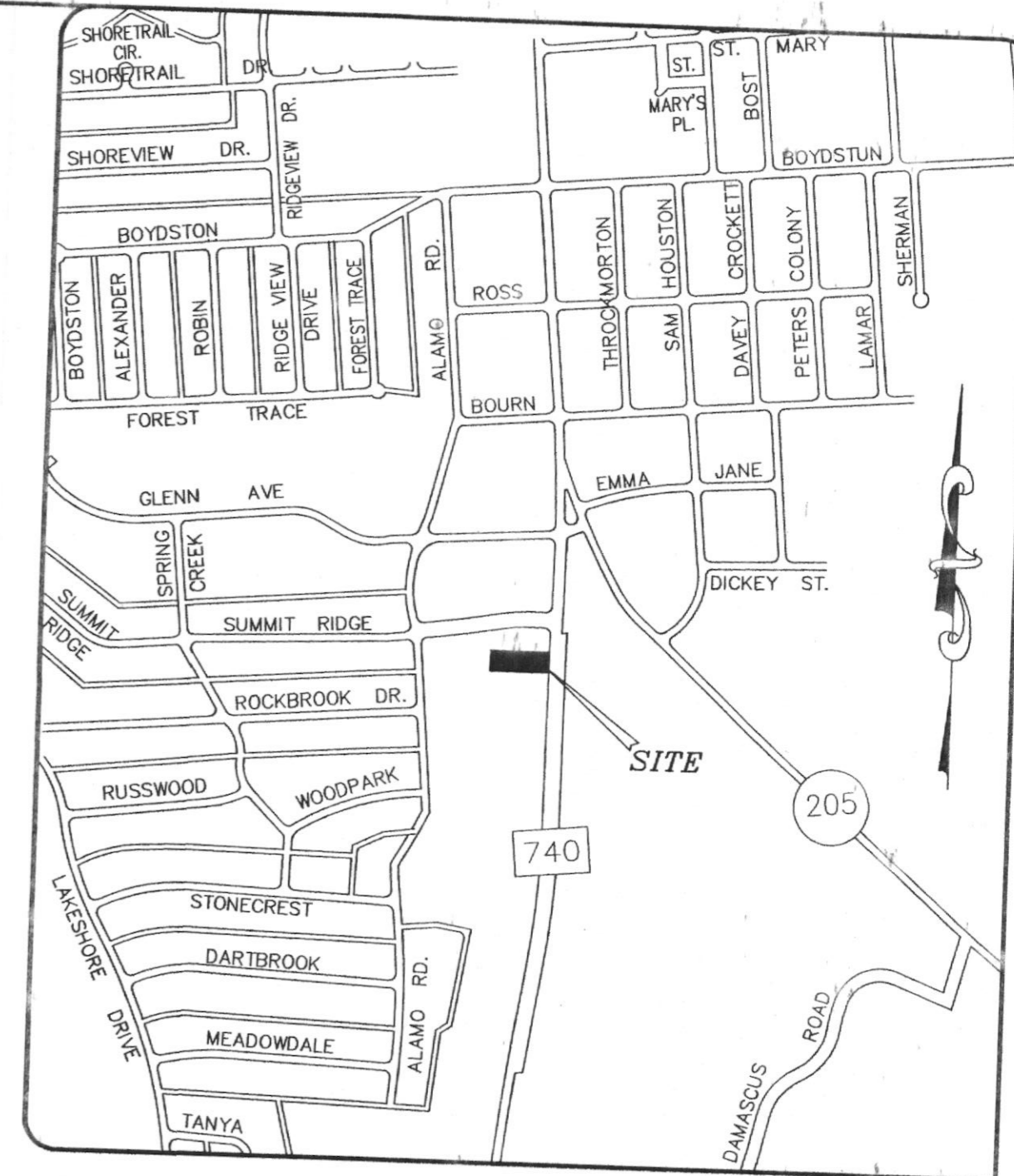

LOCATION MAP
N.T.S.

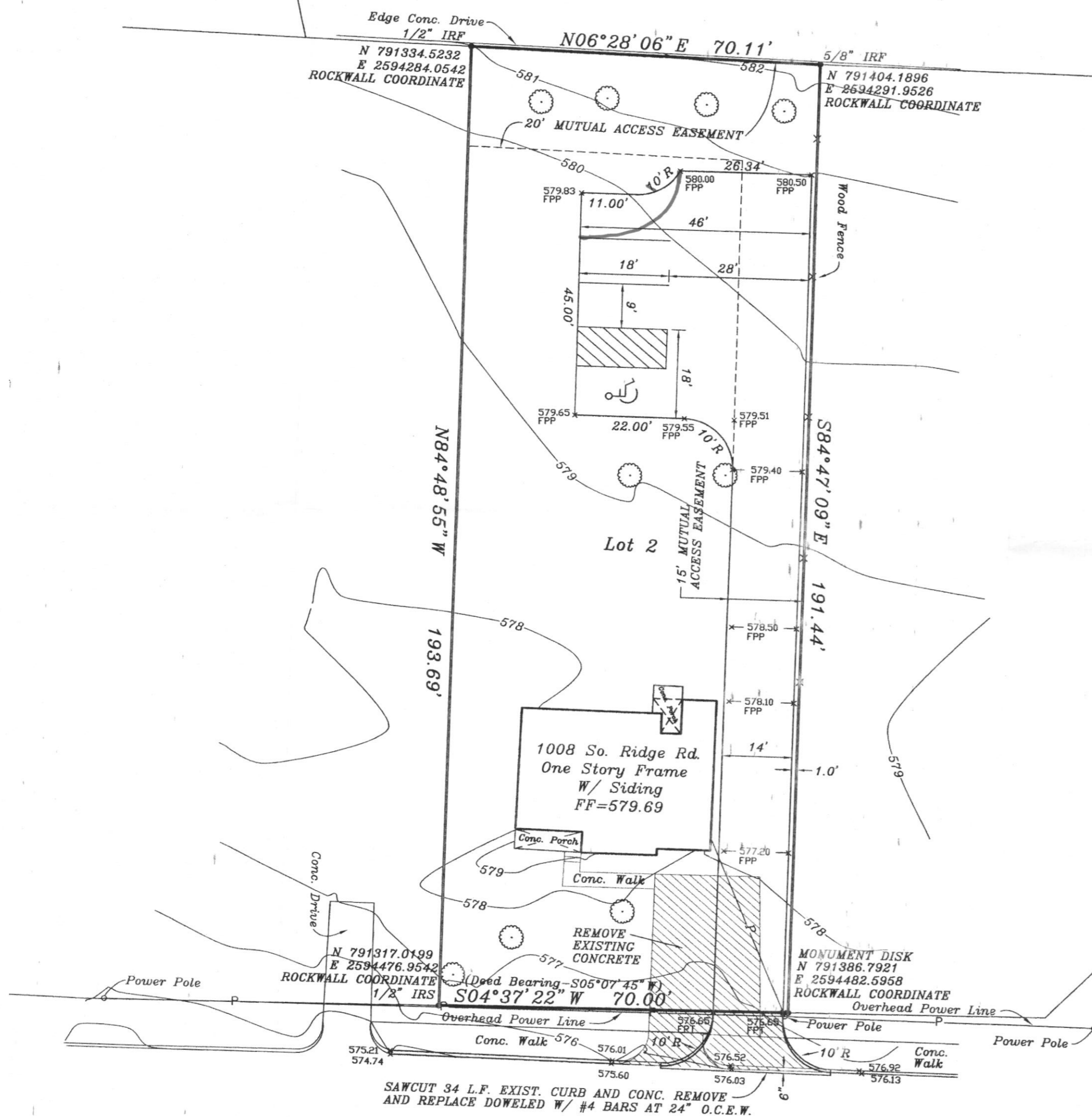

SOUTH RIDGE ROAD
(F.M. HIGHWAY 740)
(VARIABLE WIDTH R.O.W.)

SUMMIT RIDGE
(80' R.O.W.)

NOTE: BEARINGS ON THIS PLAT HAVE BEEN CHANGED TO ROCKWALL CITY COORDINATE SYSTEM.
ALL EXISTING TREES TO REMAIN.
PARKING: 1,056 S.F. BUILDING @
1 SPACE PER 300 S.F. = 3.5 SPACES

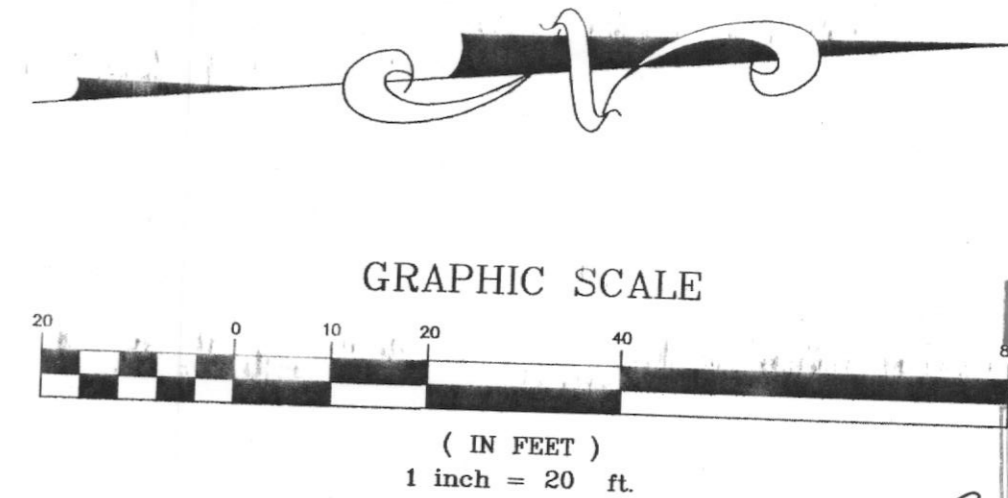

FILE COPY

RECEIVED
MAR 19 2006
By

FPP = FINISHED PROPOSED PAVING
FPT = FINISHED PROPOSED TOP OF CURB

HAROLD L. EVANS
CONSULTING ENGINEER
P.O. BOX 570355-75370
2331 CUS THOMASSON ROAD, SUITE 102
DALLAS, TEXAS 75228, (214) 328-8133

SCALE	DATE	JOB No.
1" = 20'	2/15/06	06002

SITE & GRADING PLAN

LOT 1, BLOCK A
GOODMAN ADDITION

B. J. T. LEWIS SURVEY, ABSTRACT NO. 255

CITY OF ROCKWALL, ROCKWALL COUNTY, TEXAS

MICHAEL GOODMAN
619 SORITA CIRCLE HEATH, TX 75032 - (972) 772-4140

SITE PLAN: 1008 RIDGE ROAD ROCKWALL, TX 75087

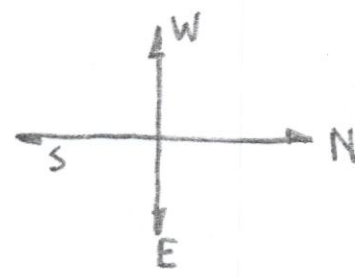

- CEILING OUTLET
- CEILING FAN W/ LIGHTS
- 110 VOLT
- 220 VOLT
- FLORESCENT
- NEW WALL
- REMOVED WALL

SCALE: 1/4" = 1'

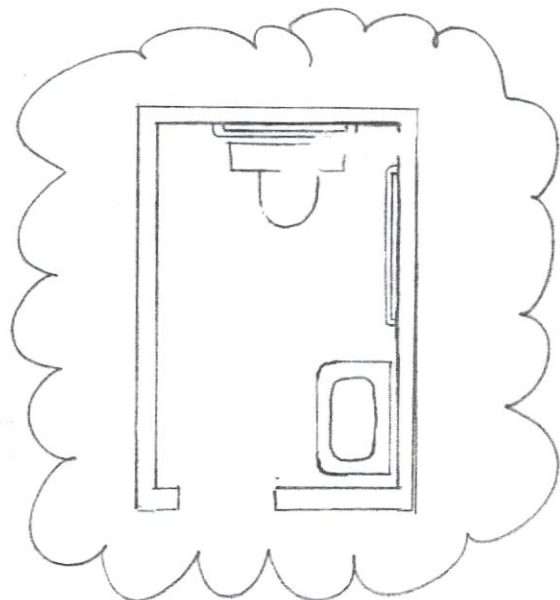

HANDICAP BATH & ACC.

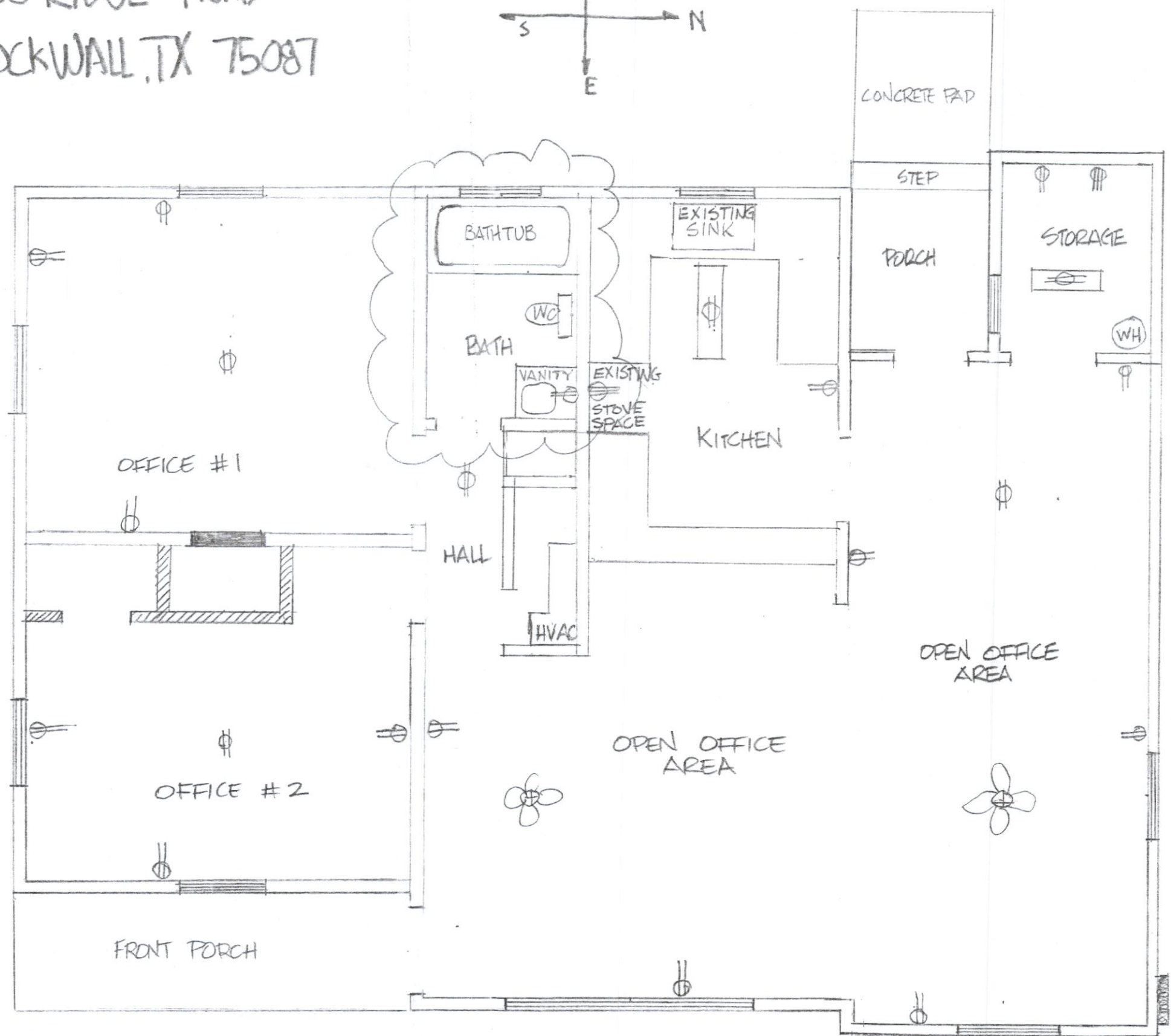

FILE COPY

RECEIVED
FEB 17 2006

EXISTING ELECTRIC PANEL

← RIDGE ROAD →

2006 003