

CITY OF ROCKWALL

ORDINANCE NO. 25-05

AN ORDINANCE OF THE CITY COUNCIL OF THE CITY OF ROCKWALL, TEXAS, AMENDING THE UNIFIED DEVELOPMENT CODE [*ORDINANCE NO. 20-02*] OF THE CITY OF ROCKWALL, AS HERETOFORE AMENDED, SO AS TO CHANGE THE ZONING FROM AN AGRICULTURAL (AG) DISTRICT TO PLANNED DEVELOPMENT DISTRICT 103 (PD-103) FOR SINGLE FAMILY 10 (SF-10) DISTRICT AND GENERAL RETAIL (GR) DISTRICT LAND USES ON THE SUBJECT PROPERTY, *BEING* A 519.5402-ACRE TRACT OF LAND IDENTIFIED AS TRACTS 3 & 3-1 OF THE A. JOHNSON SURVEY, ABSTRACT NO. 123; TRACT 7 OF THE W. H. BAIRD SURVEY, ABSTRACT NO. 25; AND TRACTS 3 & 4 OF THE J. R. JOHNSON SURVEY, ABSTRACT NO. 128, CITY OF ROCKWALL, ROCKWALL COUNTY, TEXAS AND MORE FULLY DESCRIBED HEREIN BY *EXHIBIT 'A'* AND DEPICTED HEREIN BY *EXHIBIT 'B'*; PROVIDING FOR SPECIAL CONDITIONS; PROVIDING FOR A PENALTY OF FINE NOT TO EXCEED THE SUM OF TWO THOUSAND DOLLARS (\$2,000.00) FOR EACH OFFENSE; PROVIDING FOR A SEVERABILITY CLAUSE; PROVIDING FOR A REPEALER CLAUSE; PROVIDING FOR AN EFFECTIVE DATE.

WHEREAS, the City has received a request by Ryan Joyce of Michael Joyce Properties on behalf of Bill Lofland for the approval of a zoning change from an Agricultural (AG) District to a Planned Development District for Single Family 10 (SF-10) District and General Retail (GR) District land uses, on a 519.5402-acre tract of land identified Tracts 3 & 3-1 of the A. Johnson Survey, Abstract No. 123 [*355.146-acres*]; Tract 7 of the W. H. Baird Survey, Abstract No. 25 [*20.3942-acres*]; and Tracts 3 & 4 of the J. R. Johnson Survey, Abstract No. 128 [*144.00-acres*], City of Rockwall, Rockwall County, Texas and more fully described in *Exhibit 'A'* and depicted in *Exhibit 'B'* of this ordinance, which hereinafter shall be referred to as the *Subject Property* and incorporated by reference herein; and

WHEREAS, the Planning and Zoning Commission of the City of Rockwall and the governing body of the City of Rockwall in compliance with the laws of the State of Texas and the ordinances of the City of Rockwall have given the requisite notices by publication and otherwise, and have held public hearings and afforded a full and fair hearing to all property owners generally and to all persons interested in and situated in the affected area, and in the vicinity thereof, and the governing body in the exercise of its legislative discretion, has concluded that the Unified Development Code [*Ordinance No. 20-02*] should be amended as follows:

NOW, THEREFORE, BE IT ORDAINED BY THE CITY COUNCIL OF THE CITY OF ROCKWALL, TEXAS:

SECTION 1. That the *Subject Property* shall be used only in the manner and for the purposes authorized by this Planned Development District Ordinance and the Unified Development Code [*Ordinance No. 20-02*] of the City of Rockwall as heretofore amended, as amended herein by granting this zoning change, and as maybe amended in the future;

SECTION 2. That development of the *Subject Property* shall generally be in accordance

with the *Concept Plan*, depicted in *Exhibit 'C'* of this ordinance, attached hereto and incorporated herein by reference as *Exhibit 'C'*, which is deemed hereby to be a condition of approval of the amended zoning classification for the *Subject Property*;

SECTION 3. That development of the trails and trail heads for the *Subject Property* shall generally be in accordance with the *Trail and Trail Head Plan*, depicted in *Exhibit 'D'* of this ordinance, attached hereto and incorporated herein by reference as *Exhibit 'D'*, which is deemed hereby to be a condition of approval of the amended zoning classification for the *Subject Property*;

SECTION 4. That development of the amenities for the *Subject Property* shall generally be in accordance with the *Amenity Center Guidelines*, depicted in *Exhibit 'E'* of this ordinance, attached hereto and incorporated herein by reference as *Exhibit 'E'*, which is deemed hereby to be a condition of approval of the amended zoning classification for the *Subject Property*;

SECTION 5. That development of the *Subject Property* shall generally be in accordance with the *Density and Development Standards*, outlined in *Exhibit 'F'* of this ordinance, attached hereto and incorporated herein by reference as *Exhibit 'F'*, which is deemed hereby to be a condition of approval of the amended zoning classification for the *Subject Property*;

SECTION 6. That a *Master Parks and Open Space Plan* for the *Subject Property* -- prepared in accordance with this ordinance and consistent with the *Planned Development Concept Plan* depicted in *Exhibit 'C'* and *Trail Layout Plan* depicted in *Exhibit 'D'* of this ordinance -- shall be considered for approval by the City Council following recommendation of the Parks and Recreation Board.

SECTION 7. That residential development on the *Subject Property* shall be in conformance with the schedule listed below (*except as set forth below with regard to simultaneous processing and approvals*).

- (a) The procedures set forth in the City's subdivision regulations on the date this ordinance is approved by the City, as amended by this ordinance [*including Subsections 7(b) through 7(g) below*], shall be the exclusive procedures applicable to the subdivision and platting of the *Subject Property*.
- (b) The following plans and plats shall be required in the order listed below (*except as set forth below with regard to simultaneous processing and approvals*). The City Council shall act on an application for a *Master Parks and Open Space Plan* in accordance with the time period specified in *Section 212.009* of the *Texas Local Government Code*.
 - (1) Master Parks and Open Space Plan
 - (2) Master Plat
 - (3) Preliminary Plat
 - (4) PD Site Plan
 - (5) Final Plat
- (c) *Master Parks and Open Space Plan*. A *Master Parks and Open Space Plan* for the *Subject Property*, as depicted in *Exhibit 'C'* of this ordinance, prepared in accordance with this ordinance, shall be considered for approval by the City Council following recommendation of the Parks and Recreation Board.

- (d) *Master Plat.* A *Master Plat* for the *Subject Property*, as depicted in *Exhibit 'C'* of this ordinance, shall be submitted and shall identify the proposed timing of each phase of the proposed development. A *Master Plat* application may be processed by the City concurrently with a *Master Parks and Open Space Plan* application for the development.
- (e) *Preliminary Plat.* A *Preliminary Plat* for each phase of the *Subject Property*, as depicted in *Exhibit 'C'* of this ordinance, shall be submitted in accordance with the phasing plan established by the *Master Plat* and shall include a *Treescape Plan* for the phase being *Preliminary Platted*. A *Preliminary Plat* application may be processed by the City concurrently with a *Master Plat* and a *Master Parks and Open Space Plan* application for the development.
- (f) *PD Site Plan.* A *PD Site Plan* for each phase of the development of the *Subject Property*, as depicted in *Exhibit 'C'* of this ordinance, shall be submitted and shall identify all site/landscape/hardscape plan(s) for all open space, neighborhood parks, trail systems, street buffers and entry features. A *PD Site Plan* application may be processed by the City concurrently with a *Final Plat* application for the development.
- (g) *Final Plat.* Prior to the issuance of any building permits, a *Final Plat*, conforming to the *Preliminary Plat*, shall be submitted for approval.

SECTION 8. That commercial development on the *Subject Property* shall be in conformance with the process and procedures stipulated by this Planned Development District ordinance, the City's subdivision regulations, and the Unified Development Code (UDC);

SECTION 9. That any person, firm, or corporation violating any of the provisions of this ordinance shall be deemed guilty of a misdemeanor and upon conviction shall be punished by a penalty of fine not to exceed the sum of *Two Thousand Dollars* (\$2,000.00) for each offense and each and every day such offense shall continue shall be deemed to constitute a separate offense;

SECTION 10. That if any section, paragraph, or provision of this ordinance or the application of that section, paragraph, or provision to any person, firm, corporation or situation is for any reason judged invalid, the adjudication shall not affect any other section, paragraph, or provision of this ordinance or the application of any other section, paragraph or provision to any other person, firm, corporation or situation, nor shall adjudication affect any other section, paragraph, or provision of the Unified Development Code, and the City Council declares that it would have adopted the valid portions and applications of the ordinance without the invalid parts and to this end the provisions for this ordinance are declared to be severable;

SECTION 11. The standards in this ordinance shall control in the event of a conflict between this ordinance and any provision of the Unified Development Code or any provision of the City Code, ordinance, resolution, rule, regulation, or procedure that provides a specific standard that is different from and inconsistent with this ordinance. References to zoning district regulations or other standards in the Unified Development Code (including references to the *Unified Development Code*), and references to overlay districts, in this ordinance or any of the Exhibits hereto are those in effect on the date this ordinance was passed and approved by the City Council of the City of Rockwall, Texas;

SECTION 12. That this ordinance shall take effect immediately from and after its passage, and it is so ordained.

PASSED AND APPROVED BY THE CITY COUNCIL OF THE CITY OF ROCKWALL, TEXAS, THIS THE 6TH DAY OF JANUARY, 2025.

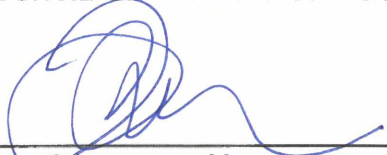

Trace Johannesen, Mayor

ATTEST:



Kristy Teague, City Secretary



APPROVED AS TO FORM:



Frank J. Garza, City Attorney

1st Reading: December 16, 2024

2nd Reading: January 6, 2025

Exhibit 'A':
Legal Description

BOUNDARY 1

BEING a tract of land situated in the Abner Johnston Survey, Abstract No. 123, in the City of Rockwall, Rockwall County, Texas, being a part of a called 213-acre tract, described as Tract 2 in a deed to Newman Lofland, as recorded in Volume 9, Page 548, in the Deed Records of Rockwall County, Texas (D.R.R.C.T.), and part of a called 72-acre tract described in a deed to N.L. Lofland, as recorded in Volume 30, Page 548, D.R.R.C.T., and being more particularly described as follows:

BEGINNING at a ½-inch iron rod found at the northwest corner of a called 139.308-acre tract of land described in a deed to Arcadia Lakes of Somerset Holdings, LLC, as recorded in Document No. 20130000500385, in the Official Public Records of Rockwall County, Texas (O.P.R.R.C.T.);

THENCE South 00 degrees 08 minutes 29 seconds West, with the west line of said 139.308-acre tract, at a distance of 973.07-feet passing a 5/8-inch iron rod with cap stamped "MADDOX SURVEYING" found at the northwest corner of the Amending Plat of Somerset Park, an addition to the City of Rockwall, recorded in Cabinet J, Page 273, of the Map Records of Rockwall County, Texas, continuing with the west line of said Somerset Park, a total distance of 1,402.01-feet to a ½-inch iron rod found;

THENCE South 85 degrees 28 minutes 38 seconds East, continuing with the west line of said Somerset Park, a distance of 10.57-feet;

THENCE South 00 degrees 59 minutes 21 seconds East, continuing with the west line of said Somerset Park, a distance of 869.90-feet;

THENCE South 00 degrees 40 minutes 31 seconds East, continuing with the west line of said Somerset Park, at a distance of 924.23-feet passing a 5/8-inch iron rod with cap stamped "MADDOX SURVEYING" found at the southwest corner of said Somerset Park, continuing a total distance of 934.64-feet to a 5/8-inch iron rod with pink "TxDOT SURVEY MARKER" cap found in the northeast line of State Highway 205 (SH 205) (variable width right-of-way), said point being on a non-tangent curve to the right, having a radius of 5,006.10-feet and a central angle of 09 degrees 46 minutes 28 seconds;

THENCE with the northeast line of said SH 205 and with said curve to the right, an arc distance of 854.03-feet (Chord Bearing North 38 degrees 29 minutes 11 seconds West 852.99-feet), to a 5/8-inch iron rod with pink "TxDOT SURVEY MARKER" cap found;

THENCE North 26 degrees 59 minutes 29 seconds West, continuing with the northeast line of said SH 205, a distance of 99.97-feet to a 5/8-inch iron rod with pink "TxDOT SURVEY MARKER" cap found;

THENCE North 34 degrees 36 minutes 24 seconds West, continuing with the northeast line of said SH 205, a distance of 299.01-feet to a 5/8-inch iron rod with pink "TxDOT SURVEY MARKER" cap found;

THENCE North 43 degrees 08 minutes 15 seconds West, continuing with the northeast line of said SH 205, a distance of 101.12-feet to a 5/8-inch iron rod with pink "TxDOT SURVEY MARKER" cap found;

THENCE North 34 degrees 36 minutes 24 seconds West, continuing with the northeast line of said SH 205, a distance of 300.00-feet to a 5/8-inch iron rod with pink "TxDOT SURVEY MARKER" cap found;

THENCE South 55 degrees 23 minutes 36 seconds West, continuing with the northeast line of said SH 205, a distance of 19.60-feet to a 5/8-inch iron rod with pink "TxDOT SURVEY MARKER" cap found on a non-tangent curve to the left, having a radius of 11,509.16-feet and a central angle of 06 degrees 20 minutes 55 seconds;

THENCE continuing with the northeast line of said SH 205 and with said curve to the left, an arc distance of 1,275.25-feet (Chord Bearing North 34 degrees 13 minutes 17 seconds West - 1,274.59-feet), to the east line of State Highway 205 Bypass (aka John King Boulevard) (variable width right-way), said point being on a curve to the left, having a radius of 1,004.93-feet and a central angle of 52 degrees 52 minutes 54 seconds;

THENCE with said curve to the left and said John King Boulevard an arc distance of 927.51-feet (Chord Bearing North 24 degrees 59 minutes 44 seconds East - 894.94-feet), to the point of tangency;

Exhibit 'A':
Legal Description

THENCE North 01 degree 27 minutes 44 seconds West, continuing with the east line of said John King Boulevard, a distance of 2,017.35-feet to a ½-inch iron rod with "RPLS 5084" cap found in the south line of a called 173.00-acre tract of land described in a deed to Rockwall Independent School District, as recorded in Document No. 2010-00443616, O.P.R.R.C.T.;

THENCE North 88 degrees 23 minutes 38 seconds East, departing the east line of said John King Boulevard and with the south line of said 173.00-acre tract, a distance of 3,696.05-feet, from which a 5/8-inch iron rod found bears North 74 degrees 56 minutes 50 seconds West, a distance of 1.54-feet;

THENCE North 01 degree 36 minutes 22 seconds West, continuing with the south line of said 173.00-acre tract, a distance of 669.62-feet to a 5/8-inch iron rod found;

THENCE North 88 degrees 24 minutes 41 seconds East, continuing with the south line of said 173.00-acre tract, a distance of 393.66-feet to a 5/8-inch iron rod with pink "TxDOT SURVEY MARKER" cap found in the west line of FM 549 (variable width right-of-way);

THENCE South 00 degrees 54 minutes 23 seconds East, with the west line of said FM 549, a distance of 1,480.72-feet to a 5/8-inch iron rod with pink "TxDOT SURVEY MARKER" cap found;

THENCE South 89 degrees 13 minutes 14 seconds West, continuing with the west line of said FM 549, a distance of 55.00-feet to a 5/8-inch iron rod with pink "TxDOT SURVEY MARKER" cap found;

THENCE South 00 degrees 46 minutes 46 seconds East, continuing with the west line of said FM 549, a distance of 70.00-feet to a 5/8-inch iron rod with pink "TxDOT SURVEY MARKER" cap found;

THENCE North 89 degrees 13 minutes 14 seconds East, continuing with the west line of said FM 549, a distance of 55.16-feet;

THENCE South 00 degrees 54 minutes 23 seconds East, a distance of 178.33-feet to a 5/8-inch iron rod with pink "TxDOT SURVEY MARKER" cap found;

THENCE South 89 degrees 05 minutes 37 minutes West, continuing with the west line of said FM 549, a distance of 5.34-feet to a 5/8-inch iron rod with pink "TxDOT SURVEY MARKER" cap found;

THENCE South 00 degrees 56 minutes 00 seconds East, continuing with the west line of said FM 549, a distance of 717.97-feet;

THENCE South 89 degrees 04 minutes 00 seconds West, continuing with the west line of said FM 549, a distance of 40.00-feet to a 5/8-inch iron rod with pink "TxDOT SURVEY MARKER" cap found;

THENCE South 00 degrees 56 minutes 00 seconds East, continuing with the west line of said FM 549, a distance of 153.61-feet to a 5/8-inch iron rod with pink "TxDOT SURVEY MARKER" cap found;

THENCE North 89 degrees 04 minutes 00 seconds East, continuing with the west line of said FM 549, a distance of 40.00-feet;

THENCE South 00 degrees 56 minutes 00 seconds East, continuing with the west line of said FM 549, a distance of 70.20-feet to a 5/8-inch iron rod with pink "TxDOT SURVEY MARKER" cap found;

THENCE South 87 degrees 07 minutes 00 seconds West, departing the west line of said FM 549 and with the north line of Neller Addition, an addition to the City of Rockwall, as described in Document No. 20210000019426, O.P.R.R.C.T., a distance of 781.16-feet;

THENCE South 81 degrees 46 minutes 04 seconds West, continuing with the north line of said Neller Addition, a distance of 90.00-feet;

THENCE South 89 degrees 41 minutes 21 seconds West, continuing with the north line of said Neller Addition, a distance of 206.71-feet to a ½-inch iron rod found at the northwest corner of said Neller Addition, same being the northeast corner of the aforementioned 139.308-acre tract;

THENCE South 88 degrees 23 minutes 25 seconds West, with the north line of said 139.308-acre tract, a

Exhibit 'A':
Legal Description

distance of 1,672.69-feet to the *POINT OF BEGINNING* and containing 268.2965-acres of land.

BOUNDARY 2

BEING a tract of land situated in the Abner Johnston Survey, Abstract No. 123 and the John R. Johnson Survey, Abstract No. 128, in the City of Rockwall, Rockwall County, Texas, being a part of a called 120-acre tract of land described in deed to N.L. Lofland and Annie Lofland, as recorded in Volume 28, Page 487, in the Deed Records of Rockwall County, Texas (D.R.R.C.T.), part of a called 72-acre tract described in a deed to N.L. Lofland, as recorded in Volume 30, Page 548, D.R.R.C.T., part of a called 60-acre tract of land described in deed to Nan A. Smartt, Juliana Bond and W.I. Lofland, as recorded in Volume 98, Page 759, and part of a tract of land described in deed to N.L. Lofland, as recorded in Volume 35, Page 269, D.R.R.C.T., and being more particularly described as follows:

BEGINNING at a magnail found at the northeast corner of a called 14.05-acre tract of land described in deed to Frank Forrest and Kelli LaFon Forrest, as recorded in Volume 2664, Page 159, D.R.R.C.T. and the southeast corner of a called 15.598-acre tract of land described in deed to Miller Family Investment, LP, as recorded in Volume 5632, Page 292, D.R.R.C.T., being in the west line of said 72-acre Lofland tract;

THENCE North 00 degrees 04 minutes 08 seconds West, with the west line of said 72-acre Lofland tract and the east line of said Miller Family Investment, LP tract, a distance of 450.81-feet to the northeast corner of said Miller Family Investment, LP tract, being in the southwest line of State Highway 205 (SH 205) (variable width right-of-way), from which a found magnail bears North 00 degrees 01 minute 58 seconds West, a distance of 1.01-feet, said corner being on a non-tangent curve to the right, having a radius of 11,409.16-feet and a central angle of 00 degrees 35 minutes 02 seconds;

THENCE with the southeast line of said SH 205 and with said curve to the right, an arc distance of 116.29-foot (Chord Bearing South 42 degrees 43 minutes 19 seconds East 116.29-foot);

THENCE South 47 degrees 34 minutes 12 seconds West, continuing with the southwest line of said SH 205, a distance of 20.00-feet to a point on a non-tangent curve to the right, having a radius of 11,389.16-feet and a central angle of 02 degrees 30 minutes 00 seconds;

THENCE continuing with the southwest line of said SH 205 and with said curve to the right, an arc distance of 496.95-feet (Chord Bearing South 41 degrees 10 minutes 48 seconds East 496.91-foot);

THENCE North 50 degrees 04 minutes 12 seconds East, continuing with the southwest line of said SH 205, a distance of 20.00-feet to a point on a non-tangent curve to the right, having a radius of 11,409.16-feet and a central angle of 08 degrees 54 minutes 51 seconds;

THENCE continuing with the southwest line of said SH 205 and with said curve to the right, an arc distance of 1,775.05-feet (Chord Bearing South 35 degrees 28 minutes 22 seconds East 1,773.26-foot) to a point from which a found 5/8-inch iron rod with pink "TXDOT SURVEY MARKER" cap bears North 55 degrees 23 minutes 36 seconds East, a distance of 2.26-feet;

THENCE South 55 degrees 23 minutes 36 seconds West, continuing with the southwest line of said SH 205, a distance of 44.21-feet to a 5/8-inch iron rod with pink "TXDOT SURVEY MARKER" cap found;

THENCE South 34 degrees 36 minutes 24 seconds East, continuing with the southwest line of said SH 205, a distance of 299.87-feet to a 5/8-inch iron rod with pink "TXDOT SURVEY MARKER" cap found;

THENCE South 26 degrees 04 minutes 33 seconds East, continuing with the southwest line of said SH 205, a distance of 101.12-feet to a 5/8-inch iron rod with pink "TXDOT SURVEY MARKER" cap found;

THENCE South 34 degrees 36 minutes 24 seconds East, continuing with the southwest line of said SH 205, a distance of 221.52-feet to a 5/8-inch iron rod with pink "TXDOT SURVEY MARKER" cap found;

THENCE South 42 degrees 36 minutes 32 seconds East, continuing with the southwest line of said SH 205, a distance of 99.56-feet to a point on a non-tangent curve to the left, having a radius of 5,105.59-feet

Exhibit 'A':
Legal Description

and a central angle of 12 degrees 47 minutes 28 seconds;

THENCE continuing with the southwest line of said SH 205 and with said curve to the left, an arc distance of 1,139.82-feet (Chord Bearing South 38 degrees 03 minutes 30 seconds East 1,137.45-feet) to the south line of said Lofland 72-acre tract and being in the approximate center of Lofland Circle (variable width right-of-way);

THENCE South 88 degrees 42 minutes 50 seconds West, with the south line of said Lofland 72-acre tract and along the approximate center of Lofland Circle, at a distance of 2,472.42-feet passing the southwest corner of said Lofland 72-acre tract and the southeast corner of said Lofland 60-acre tract, continuing with the south line of said Lofland 60-acre tract and the north line of said Lofland Circle, a total distance of 2,789.02-feet to the northeast corner of a tract of land described in deed to Wallace Land Partners LP, recorded in Volume 2017, Pages 76, 82, 88, 94 & 100, D.R.R.C.T.;

THENCE South 88 degrees 45 minutes 15 seconds West, with the south line of said Lofland 60-acre tract and the north line of said Wallace Land Partners LP tract, a distance of 2,215.98-feet to the southwest corner of said Lofland 60-acre tract, being in the east line of Rockwall Lake Properties Development No. 2, an addition to the City of Rockwall, Rockwall County, Texas, recorded in Cabinet A, Page 79 of the Map Records of Rockwall County, Texas;

THENCE North 00 degrees 53 minutes 57 seconds West, with the west line of said Lofland 60-acre tract and the east line of said Rockwall Lake Properties Development No. 2, a distance of 2,452.25-feet to the northwest corner of said Lofland 60-acre tract and the northeast corner of said Rockwall Lake Properties Development No. 2, being in the south line of a tract land described in deed to Vicmar I, Ltd., as recorded in Volume 2016, Page 200, D.R.R.C.T.;

THENCE North 88 degrees 46 minute 35 seconds East, with the north line of said Lofland 60-acre tract and the south line of said Vicmar I, Ltd. tract, at a distance of 227.28-feet passing a found 5/8-inch iron rod found at the southeast corner of said Vicmar I, Ltd. tract and the southwest corner of a tract of land described in deed to Layza & Luna Real Estate, LLC, recorded in Instrument No. 20220000001115, of the Official Public Records of Rockwall County, Texas (O.P.R.R.C.T.), continuing with the north line of said Lofland 60-acre tract and the south line of said Layza & Luna Real Estate, LLC tract, a distance of 1,232.98-feet to a 1/2-inch iron rod found at the southeast corner of Layza & Luna tract and the southwest corner of said Forrest tract, continuing with the north line of said Lofland 60-acre tract and the south line of said Forrest tract, a total distance of 2,545.43-feet to the southeast corner of said Forrest tract, being in the west line of said Lofland 72-acre tract;

THENCE North 01 degree 05 minutes 11 seconds West, with the west line of said Lofland 72-acre tract and the east line of said Forrest tract, a distance of 571.91-feet to the *POINT OF BEGINNING* and containing 242.8992-acres of land.

BOUNDARY 3

BEING a tract of land situated in the Abner Johnston Survey, Abstract No. 123, in the City of Rockwall, Rockwall County, Texas, being a part of a called 72-acre tract described in a deed to N.L. Lofland, as recorded in Volume 30, Page 548, in the Deed Records of Rockwall County, Texas (D.R.R.C.T.), and being more particularly described as follows:

BEGINNING at easternmost southeast corner of Hickory Ridge Phase Four, an addition to the City of Rockwall, recorded in Cabinet E, Page 287, of the Map Records of Rockwall County, Texas, being in the west line of State Highway 205 Bypass (also known as John King Boulevard) (variable width right-of-way), from which a found disturbed 5/8-inch iron rod with cap bears North 01 degree 27 minutes 44 seconds West, a distance of 1.93-feet;

THENCE South 01 degree 27 minutes 44 seconds East, with the west line said SH 205 Bypass a distance of 847.60-feet to the point of curvature of a curve to the right, having a radius of 894.93-feet and a central angle of 52 degrees 46 minutes 14 seconds;

Exhibit 'A':
Legal Description

THENCE with said curve to the right and with the west line of said SH 205 Bypass, an arc distance of 824.25 (Chord Bearing South 24 degrees 56 minutes 28 seconds West 795.42-feet), to the northeast line of State Highway 205 (SH 205) (variable width right-of-way), said point being on a non-tangent curve to the left, having a radius of 11,509.16-feet and a central angle of 01 degree 59 minutes 12 seconds;

THENCE with the northeast line of said SH 205 and with said curve to the left, an arc distance of 399.07-foot (Chord Bearing North 38 degrees 56 minutes 12 seconds West 399.05-feet);

THENCE North 50 degrees 04 minutes 12 seconds East, continuing with the northeast line of said SH 205, a distance of 20.00-feet to the point of curvature of a non-tangent curve to the left, having a radius of 11,529.16-feet and a central angle of 02 degrees 30 minutes 00 seconds;

THENCE continuing with the northeast line of said SH 205 and with said curve to the left, an arc distance of 503.05-feet (Chord Bearing North 41 degrees 10 minutes 48 seconds West 503.01-feet);

THENCE South 47 degrees 34 minutes 12 seconds West, continuing with the northeast line of said SH 205, a distance of 20.00-feet to the point of curvature of a non-tangent curve to the left, having a radius of 11,509.16-feet and a central angle of 00 degrees 48 minutes 19 seconds;

THENCE continuing with the northeast line of said SH 205 and with said curve to the left, an arc distance of 161.75-feet (Chord Bearing North 42 degrees 49 minutes 57 seconds West 161.75-feet to the southernmost southwest corner of said Hickory Ridge Phase Four, from which a found disturbed ½-inch iron rod with cap bears North 48 degrees 07 minutes 13 seconds East, a distance of 1.86-feet;

THENCE South 89 degrees 00 minutes 00 seconds East, departing the northeast line of said SH 205, with the south line of said Hickory Ridge Phase Four, a distance of 439.07-feet to the southernmost southeast corner of said Hickory Ridge Phase Four;

THENCE North 36 degrees 21 minutes 06 seconds East, with the southeast line of said Hickory Ridge Phase Four, a distance of 955.17-feet to the *POINT OF BEGINNING* and containing 15.5866-acres of land.

Exhibit 'B':
Survey

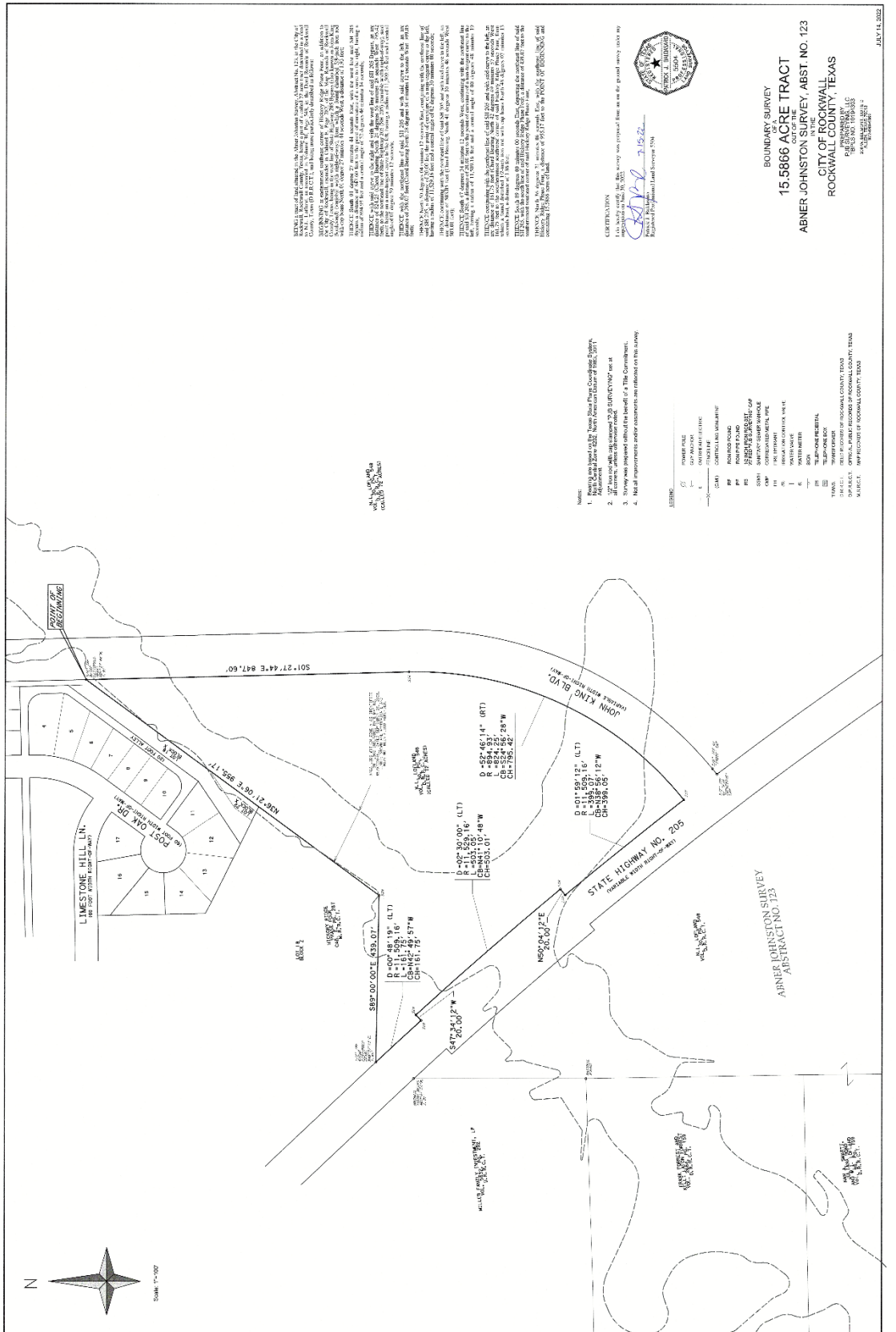

STATEMENT OF WORK AND CERTIFICATION
 I, the undersigned, have personally supervised the execution of this survey in accordance with the provisions of the Surveying Act of 1956, Chapter 187, Texas Occupations Code, and have not been disbarred, suspended, or otherwise disciplined by the State Board of Professional Engineering and Land Surveying. I am a duly licensed Professional Engineer and Professional Land Surveyor, State of Texas, License No. 1152.



BOUNDARY SURVEY
 OF
 15.5866 ACRE TRACT
 IN THE
 ABNER JOHNSTON SURVEY, ABST. NO. 123
 CITY OF ROCKWALL
 ROCKWALL COUNTY, TEXAS
 DATE OF SURVEY: JAN 14, 2022

- NOTES:
1. BEARINGS AND DISTANCES TO CORNERS ARE TO BE INTERPRETED AS SETTING CORNERS TO THE CENTER OF THE CORNER PIN.
 2. 1/2" = 100' SCALE.
 3. DIFFERENCES IN DISTANCES ARE TO BE CORRECTED TO THE CLOSEST CENTIMETER.
 4. THIS SURVEY IS A PART OF THE ABNER JOHNSTON SURVEY, ABSTRACT NO. 123, RECORDING BOOK 115, PAGE 14, ROCKWALL COUNTY, TEXAS.

LEGEND:
 ✓ CORNER PIN
 ○ CENTER POINT
 - - - - - PROPERTY LINE
 - - - - - EASEMENT
 - - - - - ADJACENT PROPERTY
 - - - - - OTHER

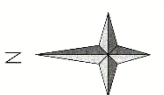

Exhibit 'B': Survey

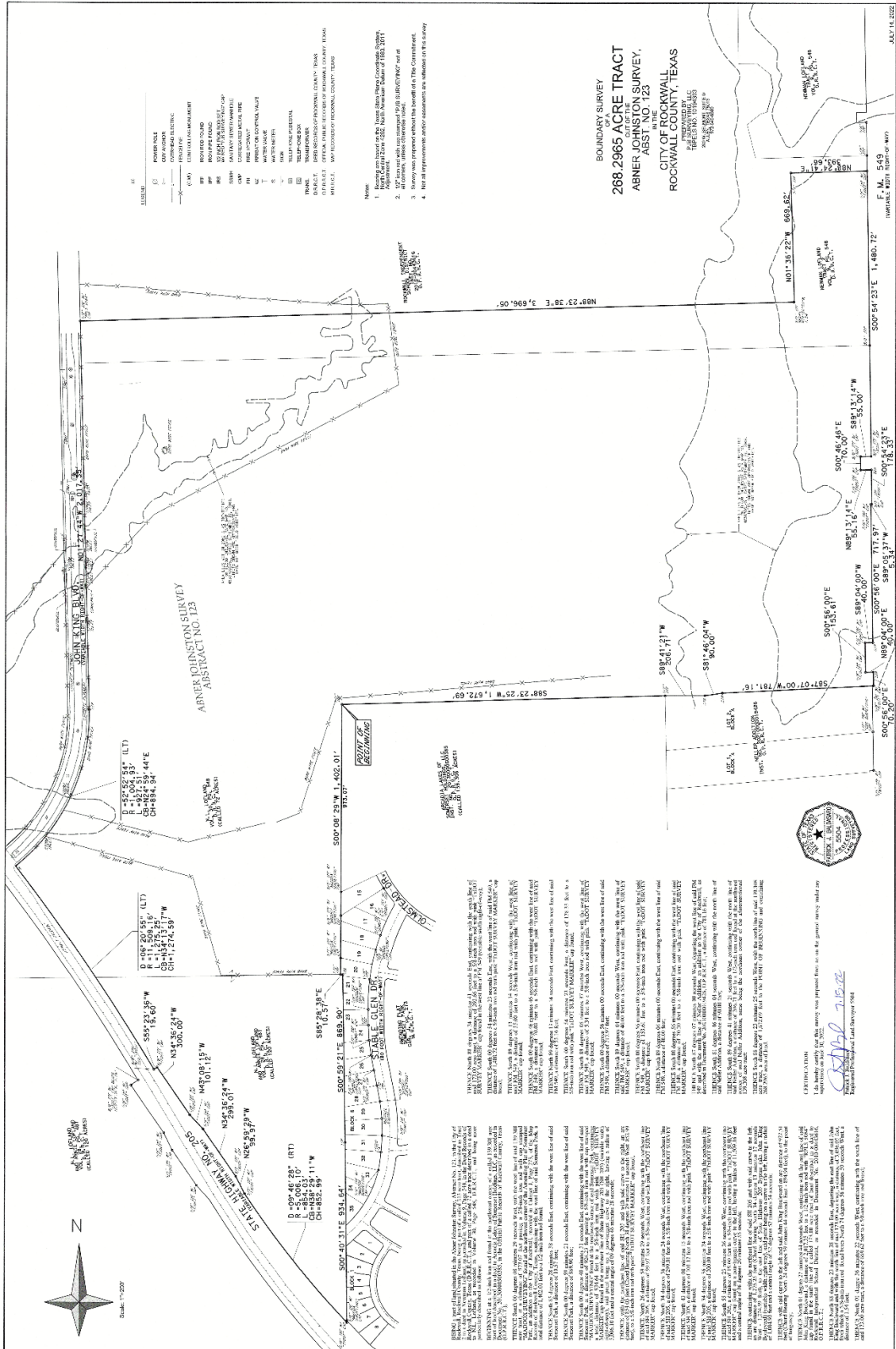
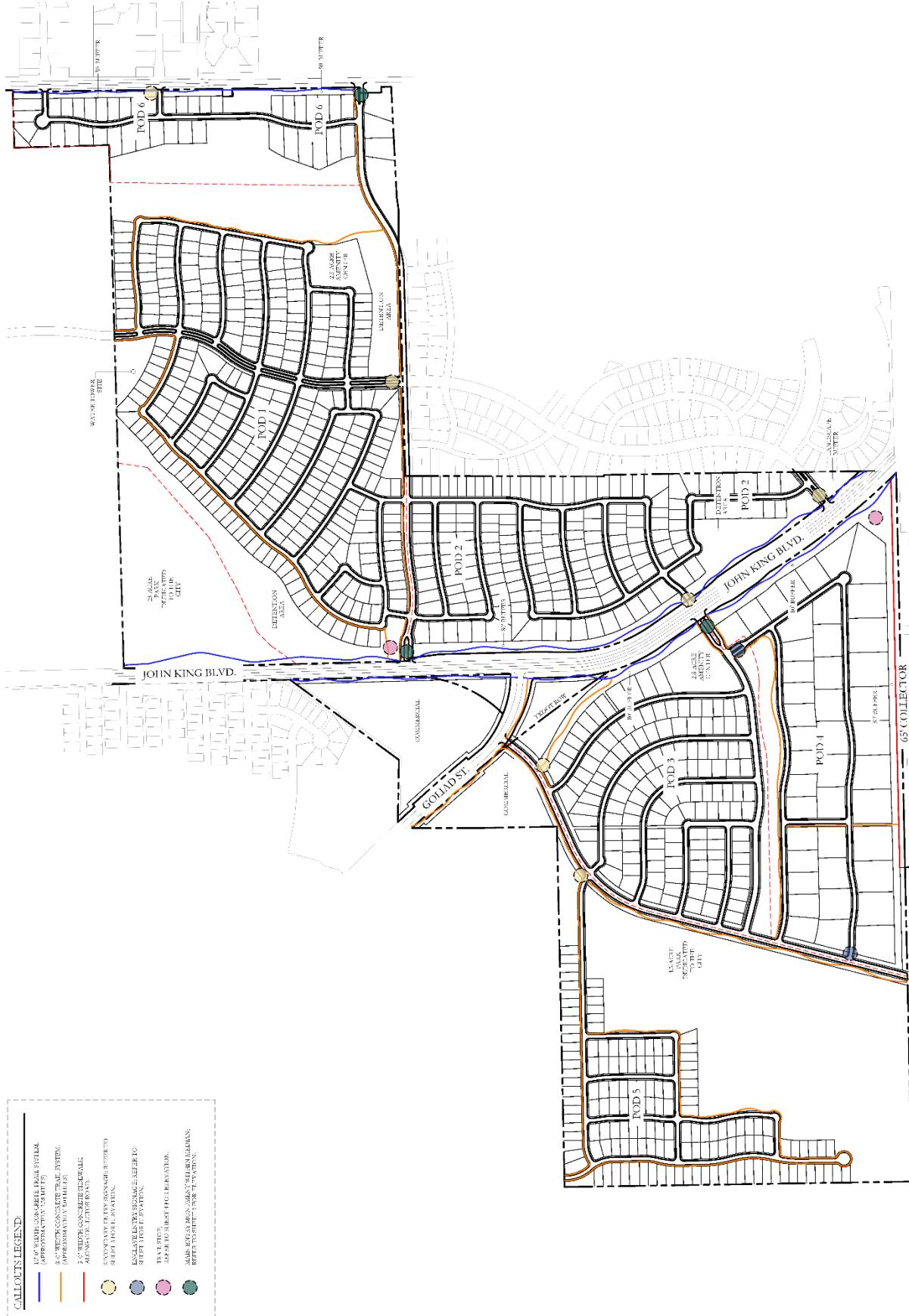

Exhibit 'C': Concept Plan



Exhibit 'D': Entry Signage and Trail Plan



**Exhibit 'E':
Amenity Centers**

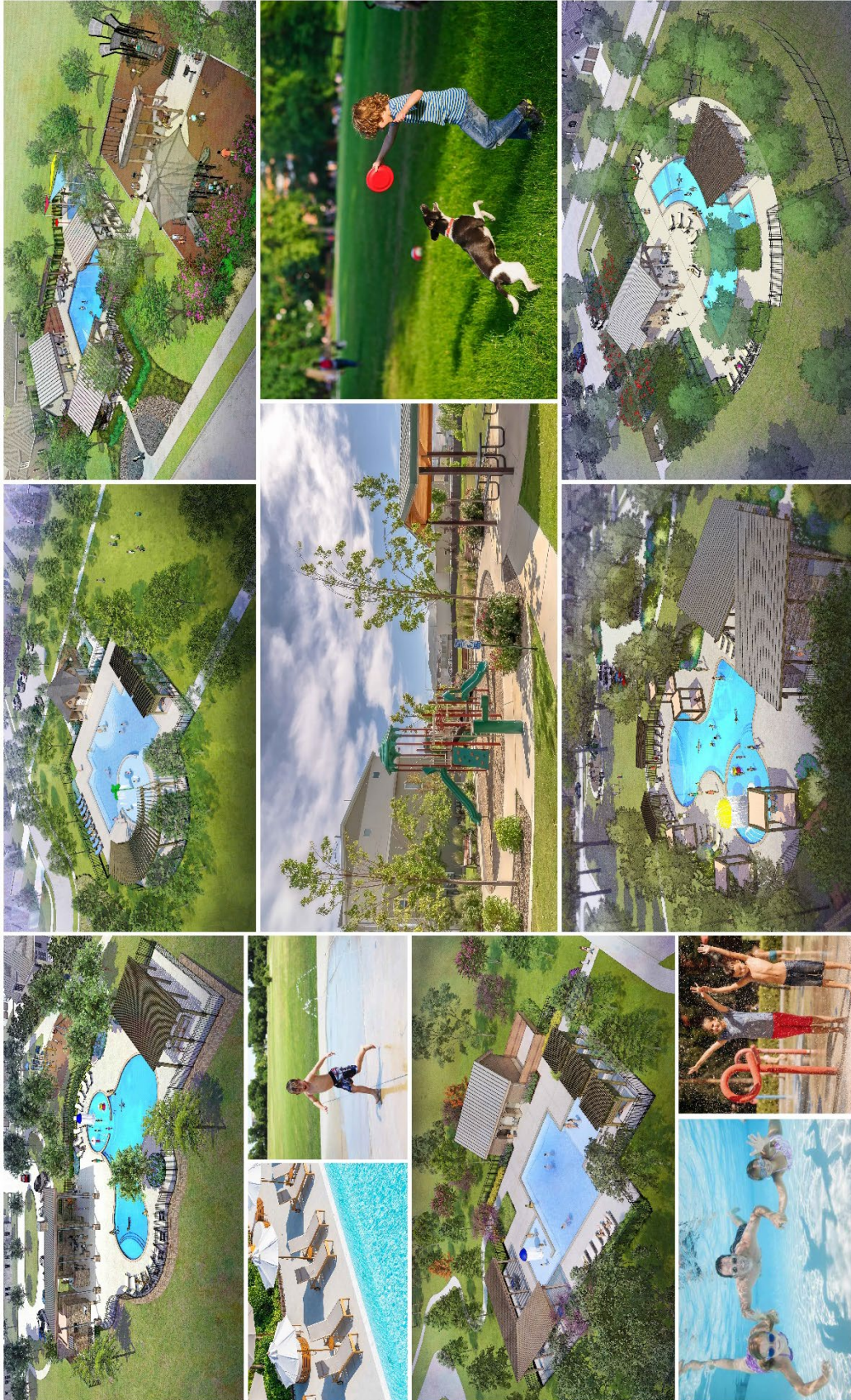

Exhibit 'F':
Density and Development Standards

(1) Permitted Uses. Unless specifically provided by this Planned Development District ordinance, the following uses are permitted on the *Subject Property*:

(a) Residential Land Uses. Residential land uses shall be allowed only within the area designated for residential lots as depicted on the *Concept Plan* in *Exhibit 'C'* of this ordinance. These areas are limited to those uses permitted *by-right* or by Specific Use Permit (SUP) for the Single-Family 10 (SF-10) District, as stipulated by the *Permissible Use Charts* contained in Article 04, *Permissible Uses*, of the Unified Development Code (UDC).

(b) Non-Residential Land Uses. Non-residential land uses shall be allowed only within the area designated for *Commercial* land uses as depicted on the *Concept Plan* in *Exhibit 'C'* of this ordinance. These areas are limited to those uses permitted *by-right* or by Specific Use Permit (SUP) for the General Retail (GR) District as stipulated by the *Permissible Use Charts* contained in Article 04, *Permissible Uses*, of the Unified Development Code (UDC) and subject to the approval of a *PD Development Plan* and *PD Site Plan* in accordance with the Planned Development District regulations contained in Article 10, *Planned Development District Regulations*, of the Unified Development Code (UDC); however, the following uses are expressly prohibited:

- ANIMAL BOARDING/KENNEL WITHOUT OUTSIDE PENS
- ANIMAL HOSPITAL OR CLINIC
- CONVENT, MONASTERY, OR TEMPLE
- COMMERCIAL PARKING GARAGE
- RESIDENCE HOTEL
- MOTEL
- CEMETERY/MAUSOLEUM
- CONGREGATE CARE FACILITY/ELDERLY HOUSING
- EMERGENCY GROUND AMBULANCE SERVICES
- HOSPITAL
- MORTUARY OR FUNERAL CHAPEL
- TEMPORARY CARNIVAL, CIRCUS, OR AMUSEMENT
- PORTABLE BEVERAGE SERVICE FACILITY
- TEMPORARY CHRISTMAS TREE SALES LOT AND/OR SIMILAR USES
- COPY CENTER
- GARDEN SUPPLY/PLANT NURSERY
- SELF SERVICE LAUNDROMAT
- NIGHT CLUB, DISCOTHEQUE, OR DANCE HALL
- RENTAL STORE WITHOUT OUTSIDE STORAGE AND/OR DISPLAY
- RETAIL STORE WITH GASOLINE SALES THAT HAS MORE THAN TWO (2) DISPENSERS
- TRADE SCHOOL
- MINOR AUTO REPAIR GARAGE
- SELF SERVICE CAR WASH
- SERVICE STATION
- MINING AND EXTRACTION OF SAND, GRAVEL, OIL AND/OR OTHER MATERIALS
- ANTENNA DISH
- COMMERCIAL FREESTANDING ANTENNA
- HELIPAD
- RAILROAD YARD OR SHOP
- TRANSIT PASSENGER FACILITY

**Exhibit 'F':
Density and Development Standards**

- (2) Residential Lot Composition and Layout. The lot layout and composition shall generally conform to the *Concept Plan* depicted in *Exhibit 'C'* and stated in *Table 1*, which is as follows:

TABLE 1: LOT COMPOSITION

LOT TYPE	MINIMUM LOT SIZE (FT)	MINIMUM LOT SIZE (SF)	DWELLING UNITS (#)	DWELLING UNITS (%)
A	185' x 200'	65,340 SF	12	01.38%
B	185' x 200'	43,560 SF	13	01.49%
C	120' x 200'	32,670 SF	18	02.07%
D	100' x 200'	21,780 SF	8	00.92%
E	100' x 150'	12,000 SF	65	07.47%
F	82' x 125'	9,600 SF	247	28.39%
G	72' x 125'	8,640 SF	249	28.62%
H	62' x 125'	7,440 SF	258	29.66%
<i>Maximum Permitted Units:</i>			870	100.00%

- (3) Density and Dimensional Requirements. Unless specifically provided by this Planned Development District ordinance, the development standards stipulated for the *Subject Property* shall be as follows:

- (a) Residential. Except as modified by this Planned Development District ordinance, residential land uses on the *Subject Property* shall be required to meet the development standards for the Single-Family 10 (SF-10) District, as specified by Article 05, *District Development Standards*, of the Unified Development Code (UDC). The maximum permissible density for the *Subject Property* shall not exceed 1.68 dwelling units per gross acre of land; however, in no case should the proposed development exceed 870 units. All lots shall conform to the standards depicted in *Table 2*, which are as follows:

TABLE 2: LOT DIMENSIONAL REQUIREMENTS

Lot Type (see Concept Plan) ▶	A	B	C	D	E	F	G	H
<i>Minimum Lot Width</i> ⁽¹⁾	185'	185'	120'	100'	100'	82'	72'	62'
<i>Minimum Lot Depth</i>	200'	200'	200'	200'	150'	125'	125'	125'
<i>Minimum Lot Area (SF)</i>	65,340	43,560	32,670	21,780	12,000	9,600	8,640	7,440
<i>Minimum Front Yard Setback</i> ^{(2), (5) & (6)}	30'	30'	30'	30'	30'	20'	20'	20'
<i>Minimum Side Yard Setback</i> ⁽⁹⁾	15'	15'	15'	10'	10'	6'	6'	6'
<i>Minimum Side Yard Setback (Adjacent to a Street)</i> ^{(2) & (5)}	15'	15'	15'	15'	15'	15'	15'	15'
<i>Minimum Length of Driveway Pavement</i> ⁽⁸⁾	20'	20'	20'	20'	20'	20'	20'	20'
<i>Maximum Height</i> ⁽³⁾	35'	35'	35'	35'	35'	35'	35'	35'
<i>Minimum Rear Yard Setback</i> ⁽⁴⁾	30'	30'	30'	10'	10'	10'	10'	10'
<i>Minimum Area/Dwelling Unit (SF)</i> ⁽⁷⁾	3,500	3,500	3,200	3,200	3,200	2,800	2,800	2,750
<i>Maximum Lot Coverage</i>	40%	40%	50%	50%	50%	65%	65%	65%
<i>Minimum Garage Parking Spaces</i>	3	3	3	3	3	3	3	2

General Notes:

- ¹: Lots fronting onto curvilinear streets, cul-de-sacs and eyebrows may have the front lot width reduced by 20% as measured at the front property line provided that the lot width will be met at the *Front Yard* and *Rear Yard Building Setback*. Additionally, the lot depth on lots fronting onto curvilinear streets, cul-de-sacs and eyebrows may be reduced by up to ten (10) percent, but shall meet the minimum lot size for each lot type referenced in *Table 1*.
- ²: The location of the *Front Yard Building Setback* as measured from the front property line.
- ³: The *Maximum Height* shall be measured to the eave or top plate (*whichever is greater*) of the single-family home.
- ⁴: The location of the *Rear Yard Building Setback* as measured from the rear property line.
- ⁵: Sunrooms, porches, stoops, bay windows, balconies, masonry clad chimneys, eaves and similar architectural features may encroach beyond the *Front Yard Building Setback* by up to ten (10) feet for any property; however, the encroachment shall not exceed five (5) feet on *Side Yard Setbacks*. A sunroom is an enclosed room no more than 15-feet in width that has glass on at least 50% of each of the encroaching faces.

Exhibit 'F':
Density and Development Standards

- 6. *J-Swing* or *Traditional Swing Garages* are permitted to encroach into the front yard building setback a maximum of five (5) feet.
- 7. Air-conditioned space.
- 8. No drive approach for a residential lot shall be situated to allow access on a collector or arterial roadway except as otherwise depicted on the concept plan for the two (2) lots fronting on to Mercer's Colony Avenue.
- 9. All *Corner Lots* that back to a lot that fronts onto the same street that the *Corner Lot* sides to (*i.e. a Keystone Lot*), shall have a side setback that is equal to the front setback of the fronting lot. In addition, no solid fence shall be situated within this setback.

(b) ***Non-Residential.*** Except as modified by this Planned Development District ordinance, the non-residential land uses on the *Subject Property* shall be required to meet the development standards stipulated by the *General Overlay District Standards*, *General Commercial District Standards*, and the standards required for the General Retail (GR) District as stipulated by Article 05, *District Development Standards*, of the Unified Development Code (UDC) for a property in a General Retail (GR) District. In addition, the *Commercial* area shall be designed to be pedestrian-oriented and easily accessible to the adjacent residential neighborhoods, and be constructed to be integrated with the adjacent uses, not be separated from them by screening walls or other physical barriers. This will be accomplished by creating paths from the adjacent development into the *Commercial* area and through the use of a 50-foot landscape buffer utilizing a berm and three (3) tiered screening (*i.e. [1] a small to mid-sized shrub, [2] large shrubs or accent trees, and [3] canopy trees on 20-foot centers*), and building design and other urban design elements to create compatibility with the surrounding residential neighborhood.

(4) ***Building Standards for Residential.*** All residential development shall adhere to the following building standards:

(a) ***Masonry Requirement.*** The minimum masonry requirement for the exterior façade of all buildings shall be 100.00% (*excluding dormers and walls over roof areas*). For the purposes of this ordinance, the masonry requirement shall be limited to full width brick, natural stone, and cast stone. Cementitious fiberboard (*e.g. HardyBoard or Hardy Plank*) in a horizontal lap-siding, *board-and-batten* siding, or a decorative pattern (*see examples below*) may be used for up to 80.00% of the masonry requirement; however, administrative approval from the Director of Planning and Zoning may be requested for housing plans that utilize cementitious fiberboard in excess of 80.00% of the masonry requirement on a *case-by-case* basis.

FIGURE 1: EXAMPLES OF CEMENTITIOUS FIBERBOARD

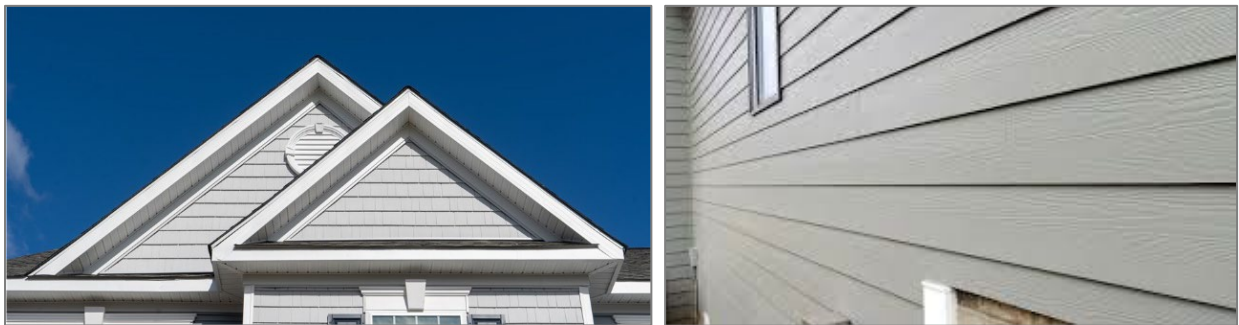

Exhibit 'F':
Density and Development Standards

FIGURE 2: EXAMPLES OF BOARD AND BATTEN



FIGURE 3: EXAMPLES OF HORIZONTAL LAP



- (b) Roof Pitch. A minimum of an 8:12 roof pitch is required on all structures with the exception of dormers, sunrooms and porches, which shall have a minimum of a 4:12 roof pitch.
- (c) Garage Orientation and Garage Doors. This development shall adhere to the following garage design standards and orientation requirements:
 - (1) Type 'A', 'B', 'C', 'D', 'E', 'F', & 'G' Lots. The Type 'A', 'B', 'C', 'D', 'E', 'F', & 'G' Lots shall be oriented in a *traditional swing (or j-swing)* garage configuration -- where the two (2) car garage is stated facing the side property line and the driveway swings into the garage in a 'J' configuration. In a *traditional swing (or j-swing)* garage configuration, a second (single or double) garage door facing the street is permitted if it is behind the width of the double garage door in the *traditional swing (or j-swing)* configuration.
 - (2) Type 'H' Lots. A total of 67.44% or 174 of the Type 'H' Lots may have garage configurations that are oriented in a *Front Entry* garage configuration (*i.e. where the garage door faces the street*); however, the front façade of the garage shall be setback a minimum of five (5) feet behind the front façade of the primary structure and the front yard building setback shall be increased to 25-feet. The remaining 32.56% or 84 of the Type 'H' Lots shall be oriented in a *traditional swing (or j-swing)* garage configuration.

Exhibit 'F':
Density and Development Standards

configuration -- where the two (2) car garage is situated facing the side property line and the driveway swings into the garage in a 'J' configuration. In a traditional swing (or j-swing) garage configuration, a second (single or double) garage door facing the street is permitted if it is behind the width of the double garage door in the traditional swing (or j-swing) configuration.

All garage configurations not conforming to the aforementioned garage configurations shall meet the requirements stipulated by Article 09, *Parking and Loading*, of the Unified Development Code (UDC). In addition, the following architectural elements must be incorporated into all garage configurations: [1] carriage style hardware and lighting, [2] decorative wood doors or wood overlays on insulated metal doors, and [3] driveways must be constructed with ornamental stamped concrete brick pavers, broom finished, or salt finish. An example of a garage door meeting these standards is depicted in *Figure 4*.

FIGURE 4. EXAMPLES OF ENHANCED WOOD GARAGE DOOR



FIGURE 5: EXAMPLES OF UPGRADED FINISHES



DIVIDED BAYS

CARRIAGE HARDWARE

CEDAR CLADDING

ORNAMENTAL PAVING

... CONTINUED ON NEXT PAGE

**Exhibit 'F':
Density and Development Standards**

FIGURE 6: EXAMPLES OF UPGRADED GARAGES



- (5) **Anti-Monotony Restrictions.** The development shall adhere to the Anti-Monotony Matrix depicted in *Table 3* below (for spacing requirements see *Figures 7 & 8* below).

TABLE 3: ANTI-MONOTONY MATRIX

<i>Lot Type</i>	<i>Minimum Lot Size</i>	<i>Elevation Features</i>
A	185' x 200'	(1), (2), (3), (4), (5)
B	185' x 200'	(1), (2), (3), (4), (5)
C	120' x 200'	(1), (2), (3), (4), (5)
D	100' x 200'	(1), (2), (3), (4), (5)
E	100' x 150'	(1), (2), (3), (4), (5)
F	82' x 125'	(1), (2), (3), (4), (5)
G	72' x 125'	(1), (2), (3), (4), (5)
H	62' x 125'	(1), (2), (3), (4), (5)

- (a) Identical brick blends or paint colors may not occur on adjacent (*side-by-side*) properties along any block face without at least five (5) intervening homes of differing materials on the same side of the street beginning with the adjacent property and six (6) intervening homes of differing materials on the opposite side of the street.
- (b) Front building elevations shall not repeat along any block face without at least five (5) intervening homes of differing appearance on the same side of the street and six (6) intervening homes of differing appearance on the opposite side of the street. The rear elevation of homes backing to open spaces, John King Boulevard, S. Goliad Street, FM-549, or Lofland Circle shall not repeat without at least five (5) intervening homes of differing appearance. Homes are considered to have a differing appearance if any of the following three (3) items deviate:

Exhibit 'F':
Density and Development Standards

- (1) Number of Stories
- (2) Permitted Encroachment Type and Layout
- (3) Roof Type and Layout
- (4) Articulation of the Front Façade
- (5) Garage Orientation

(c) Permitted encroachment (*i.e. porches and sunroom*) elevations shall not repeat or be the same along any block face without at least five (5) intervening homes of sufficient dissimilarity on the same side of the street beginning with the home adjacent to the subject property and six (6) intervening homes beginning with the home on the opposite side of the street.

(d) Each phase of the subdivision will allow for a maximum of four (4) compatible roof colors, and all roof shingles shall be an architectural or dimensional shingle (*3-Tab Roofing Shingles are prohibited*).

FIGURE 7. PROPERTIES LINE UP ON THE OPPOSITE SIDE OF THE STREET. WHERE RED IS THE SUBJECT PROPERTY.



FIGURE 8. PROPERTIES DO NOT LINE UP ON OPPOSITE SIDE OF THE STREET. WHERE RED IS THE SUBJECT PROPERTY.

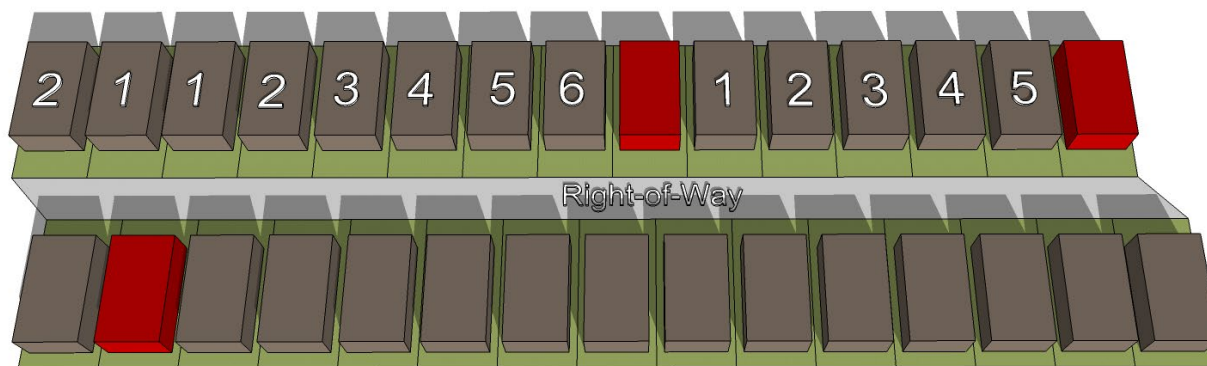

(6) **Fencing Standards.** All individual residential fencing and walls shall be architecturally compatible with the design, materials and colors of the primary structure on the same lot, and meet the following standards:

(a) **Front Yard Fences.** Front yard fences shall be prohibited.

Exhibit 'F':
Density and Development Standards

- (b) Wood Fences. All solid fencing shall be constructed utilizing standard cedar fencing materials (*spruce fencing is prohibited*) that are a minimum of ½-inch or greater in thickness. Fences shall be *board-on-board* panel fence that is constructed a minimum of six (6) feet in height and a maximum of eight (8) feet in height. Posts, fasteners, and bolts shall be formed from hot dipped galvanized or stainless steel. All cedar pickets shall be placed on the public side (*i.e. facing streets, alleys, open space, parks, and/or neighboring properties*). All posts and/or framing shall be placed on the private side (*i.e. facing towards the home*) of the fence. All wood fences shall be smooth finished, free of burs and splinters, and be stained and sealed on both sides of the fence. Painting a fence with oil or latex based paint shall be prohibited.
- (c) Wrought Iron/Tubular Steel. Lots located along the perimeter of roadways (*i.e. John King Boulevard, S. Goliad Street, FM-549, or Lofland Circle*), abutting open spaces, greenbelts and parks shall be required to install a wrought iron or tubular steel fence. Wrought iron/tubular steel fences can be a maximum of six (6) feet in height; however, all lots that back up to the proposed *Water Tower Site -- as depicted in Exhibit 'C' of this ordinance --* shall be permitted to have wood fences in accordance with the requirements of Subsection (6)(b) above.
- (d) Corner Lots. Corner lot fences (*i.e. adjacent to the street*) shall provide masonry columns at 45-foot center spacing that begins at the rear property line corner and terminates ten (10) feet behind the front yard building setback line (*see Figure 9*). A maximum of six (6) foot *board-on-board* panel fence -- *conforming to Subsection (6)(b) above* -- shall be constructed between the masonry columns along the side and/or rear lot adjacent to a street. In addition, the fencing shall be setback from the side property line adjacent to a street a minimum of ten (10) feet. The property owner shall be required to maintain both sides of the fence.

FIGURE 9. TYPICAL ORNAMENTAL METAL FENCE WITH COLUMNS

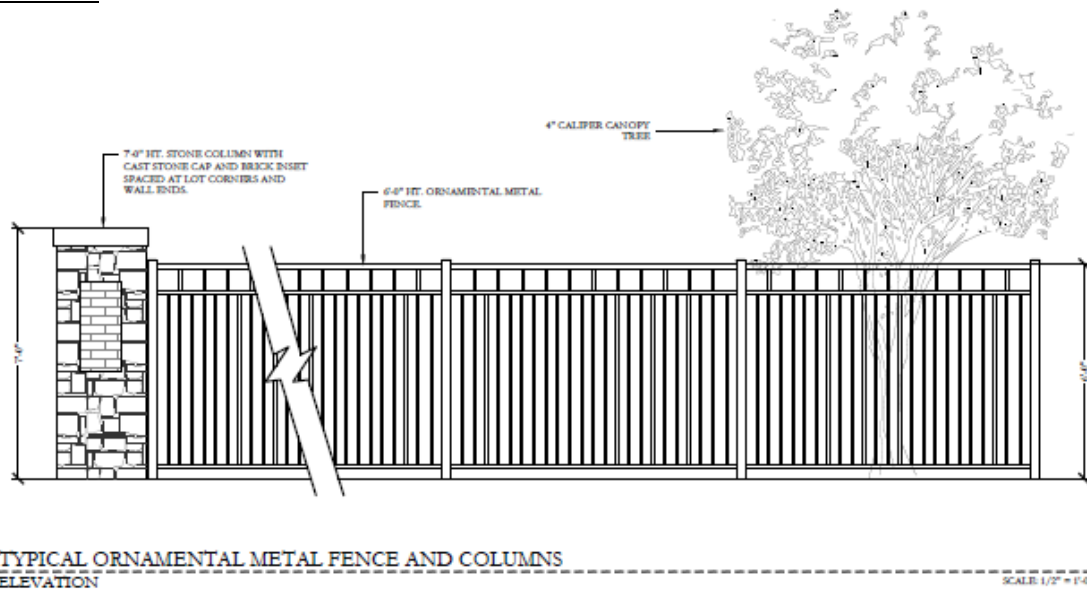

- (e) Solid Fences (including Wood Fences). All solid fences shall incorporate a decorative top rail or cap detailing into the design of the fence.

Exhibit 'F':
Density and Development Standards

(f) Fence in Easements. No fencing shall be constructed in or across the City of Rockwall's easements.

(7) Landscape and Hardscape Standards.

(a) Landscape. Landscaping shall be reviewed and approved with the *PD Site Plan*. All *Canopy/Shade Trees* planted within this development shall be a minimum of four (4) caliper inches in size and all *Accent/Ornamental/Under-Story Trees* shall be a minimum of four (4) feet in total height. Any residential lot that sides or backs to a major roadway where wrought iron/tubular steel fencing is required, shall also be required to plant a row of shrubs adjacent to the wrought iron/tubular fence within the required 30-foot landscape buffer (*i.e. on the Homeowner's Associations' [HOAs'] property*). These shrubs shall be maintained by the Homeowner's Association (HOA).

(b) Landscape Buffers. All landscape buffers and plantings located within the buffers shall be maintained by the Homeowner's Association (HOA). Landscape buffers shall not be required to natural areas where staff determines that the existing landscaping achieves the desired aesthetic along the street frontage. This shall be determined at the time of site plan review. All trail locations shall generally be in accordance with *Exhibit 'D'* of this ordinance.

(1) Landscape Buffer and Sidewalks (John King Boulevard). A minimum of an 80-foot landscape buffer shall be provided along John King Boulevard (*outside of and beyond any required right-of-way dedication*), and shall incorporate ground cover, an undulating *built-up* berm, and shrubbery along the entire length of the frontage. Berms shall have a minimum height of 48-inches each. In addition, three (3) canopy trees and four (4) accent trees shall be planted per 100-feet of linear frontage. A meandering ten (10) foot trail shall be constructed within the 80-foot landscape buffer. All residential lots backing to John King Boulevard shall also incorporate an additional row of evergreen shrubs adjacent to the wrought-iron fencing along the rear property lines in the landscape buffer.

FIGURE 10. TYPICAL CROSS SECTION OF LANDSCAPE BUFFER FOR JOHN KING BOULEVARD

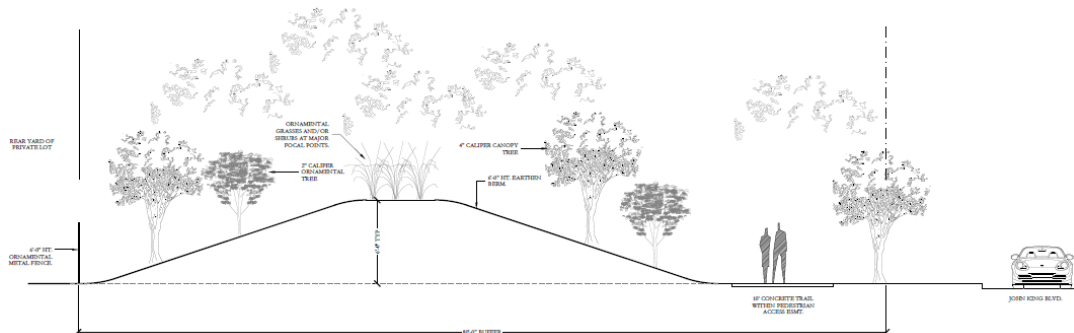

(2) Landscape Buffer and Sidewalks (S. Goliad Street [SH-205]). A minimum of an 80-foot landscape buffer shall be provided along John King Boulevard and S. Goliad Street (*outside of and beyond any required right-of-way dedication*), and shall incorporate ground cover, an undulating *built-up* berm, and shrubbery along the entire length of the frontage. Berms shall have a minimum height of 48-inches each. In addition, three (3) canopy trees and four (4) accent trees shall be planted per 100-

Exhibit 'F':
Density and Development Standards

feet of linear frontage. A meandering eight (8) foot trail shall be constructed within the 80-foot landscape buffer.

- (3) *Landscape Buffer and Sidewalks (FM-549)*. A minimum of a 50-foot landscape buffer shall be provided along FM-549 for the residential property (*outside of and beyond any required right-of-way dedication*), and shall incorporate ground cover, an undulating *built-up* berm, and shrubbery along the entire length of the frontage. Berms shall have a minimum height of 48-inches each. In addition, three (3) canopy trees and four (4) accent trees shall be planted per 100-feet of linear frontage. A meandering eight (8) foot trail shall be constructed within the 50-foot landscape buffer. All residential lots backing to FM-549 shall also incorporate an additional row of evergreen shrubs adjacent to the wrought-iron fencing along the rear property lines.
- (4) *Landscape Buffer and Sidewalks (Perimeter Minor Collectors)*. A minimum of a 30-foot landscape buffer shall be provided along all *Perimeter Minor Collectors* where residential lots do not front the *Minor Collector*. This landscape buffer shall incorporate one (1) canopy tree and one (1) accent tree per 50-linear feet along the entire adjacency. A meandering eight (8) foot trail shall be constructed within the 30-foot landscape buffer.
- (5) *Landscape Buffer and Sidewalks (Minor Collectors with the Exception of Stable Glen Drive)*. A minimum of a ten (10) foot landscape buffer shall be provided along all *Minor Collectors* where residential lots do not front the *Minor Collector*. This landscape buffer shall incorporate one (1) canopy tree and one (1) accent tree per 50-linear feet along the entire adjacency. A meandering five (5) foot sidewalk shall be constructed within the ten (10) foot landscape buffer.
- (6) *Landscape Buffer and Sidewalks (Lofland Circle)*. A minimum of a 50-foot landscape buffer shall be provided along Lofland Circle across from the existing residential lots in the Oaks of Buffalo Way subdivision after which point the landscape buffer may be reduced to ten (10) feet. The segment of landscape buffer that is required to be 50-feet wide shall incorporate a minimum of a 48-inch berm and a five (5) foot meandering sidewalk along the entire landscape buffer. The entire landscape buffer along Lofland Circle shall incorporate a solid living screen utilizing evergreen trees - *- either Eastern Red Cedar or Leland Cypress unless otherwise approved by the Planning and Zoning Commission at the time of PD Site Plan --*, a minimum of four (4) caliper inches in size, that will be planted on ten (10) foot centers; however, the existing tree line may be used to meet the requirements of this section.
- (7) *Commercial Landscape Buffer (Adjacent to Residential Properties)*. A minimum of a 50-foot landscape buffer with a minimum of a 48-inch continuous *built-up* berm and three (3) tiered screening (*i.e. [1] a small to mid-sized shrub, [2] large shrubs or accent trees, and [3] canopy trees on 20-foot centers*) shall be provided on commercial properties that have direct adjacency to residential properties as generally depicted in *Exhibit 'C'* of this ordinance.
- (8) *Landscape Screening in the Western Triangle South of Stable Glen Drive (Adjacent to the Somerset Park Subdivision)*. In order to create a solid living screen adjacent to the homes in the Somerset Park Subdivision that will back to the proposed open space on the west side of SH-205 (*i.e. south of Stable Glen Drive*) a solid living

Exhibit 'F':
Density and Development Standards

screen utilizing evergreen trees -- *either Eastern Red Cedar or Leland Cypress unless otherwise approved by the Planning and Zoning Commission at the time of PD Site Plan* --, a minimum of four (4) caliper inches in size, will be planted on ten (10) foot centers along the entire adjacency.

- (9) *Tree Preservation Easement (Adjacent to the Somerset Park Subdivision)*. A minimum of a 20-foot *Tree Preservation Easement* shall be provided along the western boundary of Phase 3 adjacent to the Somerset Park Subdivision in the location depicted on the *Concept Plan* contained in *Exhibit 'C'* of this ordinance. This *Tree Preservation Easement* shall be dedicated on the approved subdivision plat, and is intended to protect all existing trees that are a minimum of three (3) caliper inches or greater. Trees greater than three (3) caliper inches in size may be removed after the property owner requests the removal from the City of Rockwall, and the City of Rockwall determines that the tree is damaged, diseased, or poses a risk to persons or property. All trees removed without the approval of the City of Rockwall shall be in violation of Article 09, *Tree Preservation*, of the Unified Development Code (UDC) and subject to any penalties outline in this *Article*.
- (c) *Street Trees*. The Homeowner's Association (HOA) shall be responsible for the maintenance of all street trees and will be required to maintain a minimum of 14-foot vertical clearance height for any trees overhanging a public right-of-way. Street trees shall be planted a minimum of five (5) feet from public water, sanitary sewer and storm lines. All street trees shall be reviewed with the *PD Site Plan*.
- (d) *Residential Lot Landscaping*. Prior to the issuance of a Certificate of Occupancy (CO), any residential lots depicted on *Exhibit 'C'* shall be landscaped with a minimum of two (2), four (4) inch caliper canopy trees (*as measured per Article 08, Landscape and Fence Standards, of the Unified Development Code [UDC]*) within the front yard. In addition, corner lots shall be required to add a minimum of two (2), four (4) inch caliper canopy trees (*as measured per Article 08, Landscape and Fence Standards, of the Unified Development Code [UDC]*) within the side yard facing the street.
- (e) *Irrigation Requirements*. Irrigation shall be installed for all required landscaping located within detention areas, common areas, landscape buffers, and/or open space. Irrigation installed in these areas shall be designed by a Texas licensed irrigator or landscape architect and shall be maintained by the Homeowner's Association (HOA).
- (f) *Hardscape*. Hardscape plans indicating the location of all sidewalks and trails shall be reviewed and approved with the *PD Site Plan*.
- (8) *Street*. All streets (*excluding drives, fire lanes and private parking areas*) shall be built according to City street standards.
- (9) *Lighting*. Light poles shall not exceed 20-feet in total height (*i.e. base and lighting standard*). All fixtures shall be directed downward and be positioned to contain all light within the development area.
- (10) *Sidewalks*. All sidewalks adjacent to a street shall be a maximum of two (2) feet inside the right-of-way line and be a minimum of five (5) feet in overall width.

Exhibit 'F':
Density and Development Standards

- (11) **Buried Utilities.** New distribution power-lines required to serve the *Subject Property* shall be placed underground, whether such lines are located internally or along the perimeter of the *Subject Property*, unless otherwise authorized by the City Council. Temporary power-lines constructed across undeveloped portions of the *Subject Property* to facilitate development phasing and looping may be allowed above ground, but shall not be considered existing lines at the time the area is developed, and if they are to become permanent facilities, such lines shall be placed underground pursuant to this paragraph. Franchise utilities shall be placed within a ten (10) foot public utility easement behind the sidewalk, between the home and the property line.
- (12) **Open Space/Public Park.** The development shall consist of a minimum of 20.00% open space (or a minimum of 108.066-acres -- as calculated by the formula stipulated in the *Comprehensive Plan*), and generally conform to the *Concept Plan* contained in *Exhibit 'C'* of this ordinance.
- (13) **Amenity Center.** Amenity centers shall be constructed in generally the same areas as depicted in *Exhibit 'C'* of this ordinance and generally in accordance with the images depicted in *Exhibit 'E'* of this ordinance, and shall be maintained by the Homeowner's Association (HOA). The design and layout of the two (2) amenity centers shall be approved with the *PD Site Plan*.
- (14) **Trails.** A concrete trail system shall be constructed generally in the same location as the trail system depicted in *Exhibit 'D'* of this ordinance, and shall provide connectivity to the proposed parks.
- (15) **Trail Rest Stop.** A trail rest stop shall be constructed at the location as depicted in *Exhibit 'D'* of this ordinance and shall include a rest bench, shade structure, and bike repair station. The final design of the trail rest stop shall generally conform with *Figures 11 & 12*.

FIGURE 11. TRAIL REST STOP

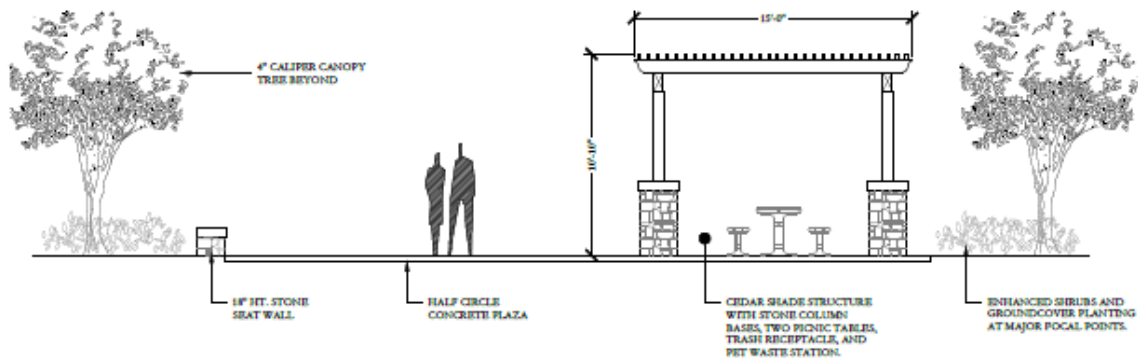

... Continued on Next Page

**Exhibit 'F':
Density and Development Standards**

FIGURE 12. TRAIL REST STOP PLAN

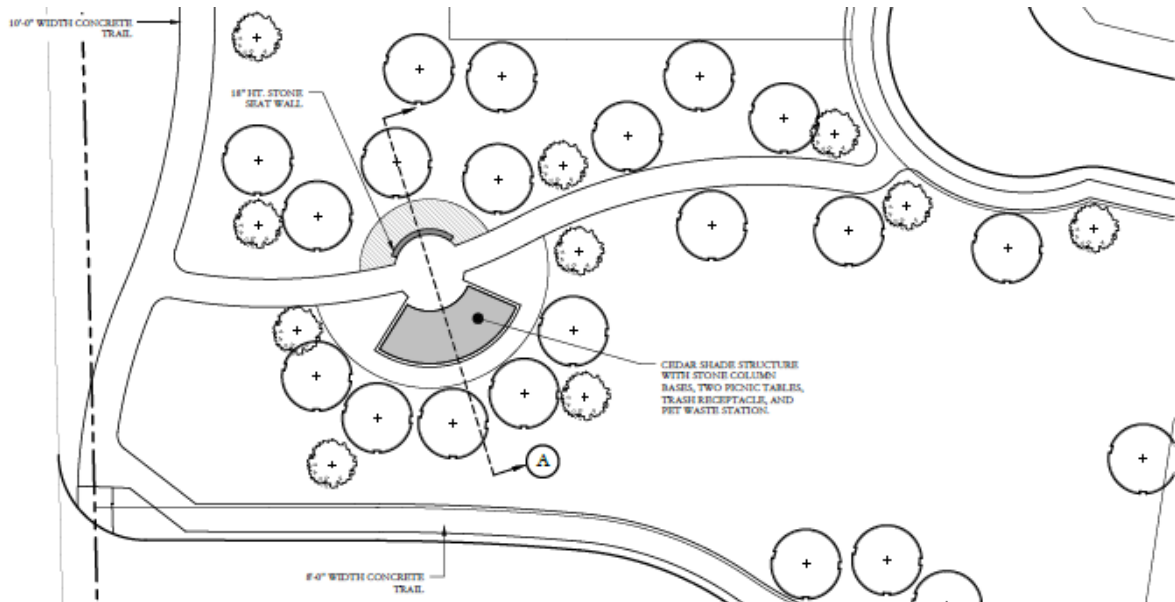

- (16) **Neighborhood Signage and Enhancements.** Permanent subdivision identification signage shall be required at all major entry points for the proposed subdivision. Final design and location of any entry features shall be reviewed and approved with the *PD Site Plan*. The developer shall provide enhanced landscaping areas at all entry points to the *Subject Property*. The final design of these areas shall be provided on the *PD Site Plan*; however, they should generally conform with *Figures 13, 14 & 15*.

FIGURE 13. MAIN ENTRY SIGNAGE

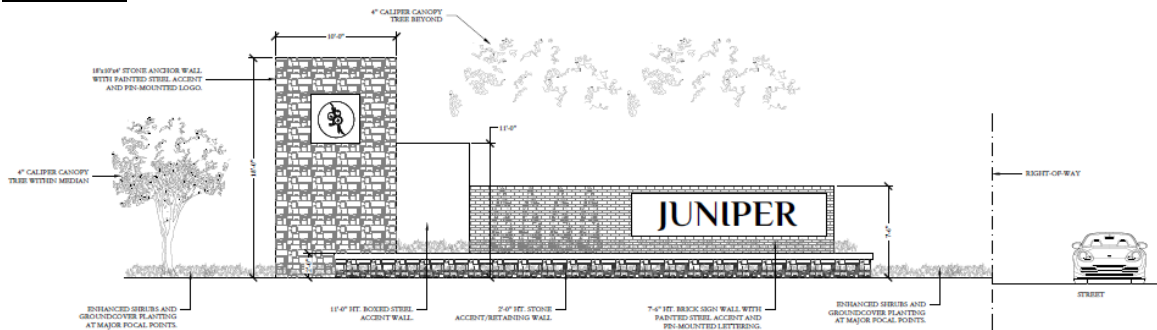

FIGURE 14. SECONDARY ENTRY SIGNAGE

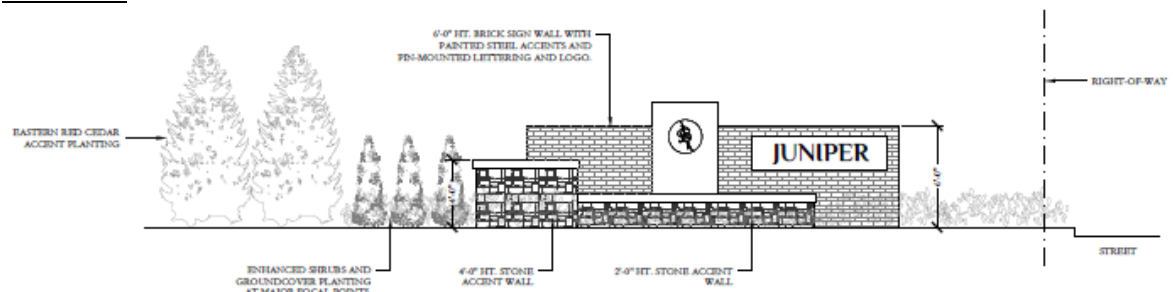
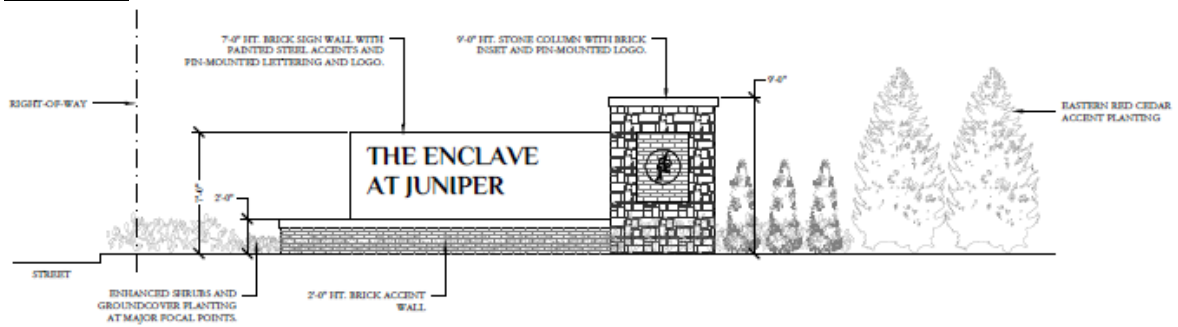

Exhibit 'F':
Density and Development Standards

FIGURE 15. ENCLAVE ENTRY SIGNAGE



- (17) **Homeowner's Association (HOA).** A Homeowner's Association (HOA) shall be created to enforce the restrictions established in accordance with the requirements of *Section 38-15* of the *Subdivision Regulations* contained within the Municipal Code of Ordinances of the City of Rockwall. The HOA shall also maintain all private neighborhood parks, trails, open space and common areas (*including drainage facilities*), detention and drainage easements, floodplain areas, irrigation, landscaping, screening fences and neighborhood signage associated with this development. These areas are required to be delineated on the *PD Site Plan*.
- (18) **Variances.** The variance procedures and standards for approval that are set forth in the Unified Development Code (UDC) shall apply to any application for variances to this ordinance.