

CITY OF ROCKWALL

ORDINANCE NO. 22-22

AN ORDINANCE OF THE CITY COUNCIL OF THE CITY OF ROCKWALL, TEXAS, AMENDING THE UNIFIED DEVELOPMENT CODE [*ORDINANCE NO. 20-02*] OF THE CITY OF ROCKWALL, AS HERETOFORE AMENDED, SO AS TO CHANGE THE ZONING FROM AN AGRICULTURAL (AG) DISTRICT TO PLANNED DEVELOPMENT DISTRICT 93 (PD-93) FOR SINGLE-FAMILY 10 (SF-10) DISTRICT LAND USES ON THE SUBJECT PROPERTY, BEING A 93.97-ACRE TRACT OF LAND IDENTIFIED AS TRACT 4-01 OF THE M. B. JONES SURVEY, ABSTRACT NO. 122, CITY OF ROCKWALL, ROCKWALL COUNTY, TEXAS AND MORE FULLY DESCRIBED HEREIN BY *EXHIBIT 'A'* AND DEPICTED HEREIN BY *EXHIBIT 'B'*; PROVIDING FOR SPECIAL CONDITIONS; PROVIDING FOR A PENALTY OF FINE NOT TO EXCEED THE SUM OF TWO THOUSAND DOLLARS (\$2,000.00) FOR EACH OFFENSE; PROVIDING FOR A SEVERABILITY CLAUSE; PROVIDING FOR A REPEALER CLAUSE; PROVIDING FOR AN EFFECTIVE DATE.

WHEREAS, the City has received a request by Ryan Joyce of the Michael Joyce Properties on behalf of Mike Peoples for the approval of a zoning change from an Agricultural (AG) District to a Planned Development District for Single-Family 10 (SF-10) District land uses, on a 93.97-acre tract of land identified as Tract 4-01 of the M. B. Jones Survey, Abstract No. 122, City of Rockwall, Rockwall County, Texas, zoned Agricultural (AG) District, situated within the SH-66 Overlay (SH-66 OV) District, addressed as 1936 SH-66, and more fully described in *Exhibit 'A'* and depicted in *Exhibit 'B'* of this ordinance, which hereinafter shall be referred to as the *Subject Property* and incorporated by reference herein; and

WHEREAS, the Planning and Zoning Commission of the City of Rockwall and the governing body of the City of Rockwall in compliance with the laws of the State of Texas and the ordinances of the City of Rockwall have given the requisite notices by publication and otherwise, and have held public hearings and afforded a full and fair hearing to all property owners generally and to all persons interested in and situated in the affected area, and in the vicinity thereof, and the governing body in the exercise of its legislative discretion, has concluded that the Unified Development Code [*Ordinance No. 20-02*] should be amended as follows:

NOW, THEREFORE, BE IT ORDAINED BY THE CITY COUNCIL OF THE CITY OF ROCKWALL, TEXAS:

SECTION 1. That the *Subject Property* shall be used only in the manner and for the purposes authorized by this Planned Development District Ordinance and the Unified Development Code [*Ordinance No. 20-02*] of the City of Rockwall as heretofore amended, as amended herein by granting this zoning change, and as maybe amended in the future;

SECTION 2. That development of the *Subject Property* shall generally be in accordance with the *Concept Plan*, depicted in *Exhibit 'C'* of this ordinance, attached hereto and incorporated herein by reference as *Exhibit 'C'*, which is deemed hereby to be a condition of approval of the amended zoning classification for the *Subject Property*;

SECTION 3. That development of the *Subject Property* shall generally be in accordance with the *Density and Development Standards*, outlined in *Exhibit 'D'* of this ordinance, attached hereto

and incorporated herein by reference as *Exhibit 'D'*, which is deemed hereby to be a condition of approval of the amended zoning classification for the *Subject Property*;

SECTION 4. That a *Master Parks and Open Space Plan* for the *Subject Property*, prepared in accordance with this ordinance and consistent with the *Planned Development Concept Plan* described in *Exhibit 'C'* of this ordinance, shall be considered for approval by the City Council following recommendation of the Parks and Recreation Board.

SECTION 5. That development of the *Subject Property* shall be in conformance with the schedule listed below (*except as set forth below with regard to simultaneous processing and approvals*).

- (a) The procedures set forth in the City's subdivision regulations on the date this ordinance is approved by the City, as amended by this ordinance [*including Subsections 5(b) through 5(g) below*], shall be the exclusive procedures applicable to the subdivision and platting of the *Subject Property*.
- (b) The following plans and plats shall be required in the order listed below (*except as set forth below with regard to simultaneous processing and approvals*). The City Council shall act on an application for a *Master Parks and Open Space Plan* in accordance with the time period specified in *Section 212.009* of the *Texas Local Government Code*.
 - (1) Master Parks and Open Space Plan
 - (2) Master Plat
 - (3) Preliminary Plat
 - (4) PD Site Plan
 - (5) Final Plat
- (c) *Master Parks and Open Space Plan*. A *Master Parks and Open Space Plan* for the *Subject Property*, as depicted in *Exhibit 'C'* of this ordinance, prepared in accordance with this ordinance, shall be considered for approval by the City Council following recommendation of the Parks and Recreation Board.
- (d) *Master Plat*. A *Master Plat* for the *Subject Property*, as depicted in *Exhibit 'C'* of this ordinance, shall be submitted and shall identify the proposed timing of each phase of the proposed development. A *Master Plat* application may be processed by the City concurrently with a *Master Parks and Open Space Plan* application for the development.
- (e) *Preliminary Plat*. A *Preliminary Plat* for each phase of the *Subject Property*, as depicted in *Exhibit 'C'* of this ordinance, shall be submitted in accordance with the phasing plan established by the *Master Plat* and shall include a *Treescape Plan* for the phase being *Preliminary Platted*. A *Preliminary Plat* application may be processed by the City concurrently with a *Master Plat* and a *Master Parks and Open Space Plan* application for the development.
- (f) *PD Site Plan*. A *PD Site Plan* for each phase of the development of the *Subject Property*, as depicted in *Exhibit 'C'* of this ordinance, shall be submitted and shall identify all site/landscape/hardscape plan(s) for all open space, neighborhood parks, trail systems, street buffers and entry features. A *PD Site Plan* application may be processed by the City concurrently with a *Final Plat* application for the development.

(g) *Final Plat*. Prior to the issuance of any building permits, a *Final Plat*, conforming to the *Preliminary Plat*, shall be submitted for approval.

SECTION 6. That any person, firm, or corporation violating any of the provisions of this ordinance shall be deemed guilty of a misdemeanor and upon conviction shall be punished by a penalty of fine not to exceed the sum of *Two Thousand Dollars* (\$2,000.00) for each offense and each and every day such offense shall continue shall be deemed to constitute a separate offense;

SECTION 7. That if any section, paragraph, or provision of this ordinance or the application of that section, paragraph, or provision to any person, firm, corporation or situation is for any reason judged invalid, the adjudication shall not affect any other section, paragraph, or provision of this ordinance or the application of any other section, paragraph or provision to any other person, firm, corporation or situation, nor shall adjudication affect any other section, paragraph, or provision of the Unified Development Code, and the City Council declares that it would have adopted the valid portions and applications of the ordinance without the invalid parts and to this end the provisions for this ordinance are declared to be severable;

SECTION 8. The standards in this ordinance shall control in the event of a conflict between this ordinance and any provision of the Unified Development Code or any provision of the City Code, ordinance, resolution, rule, regulation, or procedure that provides a specific standard that is different from and inconsistent with this ordinance. References to zoning district regulations or other standards in the Unified Development Code (including references to the *Unified Development Code*), and references to overlay districts, in this ordinance or any of the Exhibits hereto are those in effect on the date this ordinance was passed and approved by the City Council of the City of Rockwall, Texas;

SECTION 9. That this ordinance shall take effect immediately from and after its passage;

PASSED AND APPROVED BY THE CITY COUNCIL OF THE CITY OF ROCKWALL, TEXAS, THIS THE 18TH DAY OF APRIL, 2022.

Kevin Fowler, Mayor

ATTEST:

Kristy Teague, City Secretary

APPROVED AS TO FORM:

Frank J. Garza, City Attorney

1st Reading: April 4, 2022

2nd Reading: April 18, 2022



Exhibit 'A':
Legal Description

BEING a tract of land situated in the WILLIAM DALTON SURVEY, ABSTRACT NO. 72 and the M.B. JONES SURVEY, ABSTRACT NO. 122, City of Rockwall, Rockwall County, Texas and being part of that tract of land described in Deed to Mike L. Peoples, as recorded in Volume 850, Page 15, Deed Records, Rockwall County, Texas and being part of that tract of land described as 0.64 Acre Tract in Deed to Mike Peoples, as recorded in Volume 138, Page 106, Deed Records, Rockwall County, Texas and being part of that tract of land described in Deed to Mike Peoples, as recorded in Volume 1679, Page 190, Deed Records, Rockwall County, Texas and being part of that tract of land described in Deed to Mike Peoples, as recorded in Volume 1679, Page 196, Deed Records, Rockwall County, Texas and being part of that tract of land described in Deed to Michael L. Peoples, as recorded in Volume 1081, Page 151, Deed Records, Rockwall County, Texas and being more particularly described as follows:

BEGINNING at a ½-inch iron rod found in the south line of Farm to Market Road No. 1141, an 80-foot right-of-way, for the northwest corner of said Mike L. Peoples tract recorded in Volume 850, Page 15;

THENCE Easterly, with said south line, the following four (4) courses and distances:

North 83 degrees 33 minutes 49 seconds East, a distance of 62.35 feet to a ½-inch iron rod with a yellow plastic cap stamped "JVC" set for corner at the beginning of a curve to the right having a central angle of 07 degrees 20 minutes, a radius of 2,824.93 feet and a chord bearing and distance of North 86 degrees 53 minutes 49 seconds East, 361.32 feet;

Easterly, with said curve to the right, an arc distance of 361.57 feet to a ½-inch iron rod with a yellow plastic cap stamped "JVC" set for corner;

South 86 degrees 46 minutes 56 seconds East, a distance of 289.88 feet to a ½-inch iron rod with a yellow plastic cap stamped "JVC" set for corner at the beginning of a curve to the left having a central angle of 57 degrees 36 minutes 49 seconds, a radius of 517.68 feet and a chord bearing and distance of North 64 degrees 24 minutes 40 seconds East, 498.90 feet;

Northeasterly, with said curve to the left, an arc distance of 520.55 feet to a ½-inch iron rod with a yellow plastic cap stamped "JVC" set for corner at the intersection of said south line with the south line of Cornelius Road, a 60-foot right-of-way;

THENCE North 89 degrees 31 minutes 25 seconds East, leaving said south line of Farm to Market Road No. 1141 and with said south line of Cornelius Road, a distance of 37.01 feet to a ½-inch iron rod with a yellow plastic cap stamped "JVC" set for corner;

THENCE South 00 degrees 29 minutes 15 seconds East, leaving said south line and generally with an existing fence, a distance of 300.96 feet to a fence corner post found for corner;

THENCE South 61 degrees 44 minutes 36 seconds East, generally with an existing fence, a distance of 134.73 feet to a fence corner post found for corner;

THENCE North 00 degrees 05 minutes 20 seconds West, generally with an existing fence, a distance of 152.26 feet to a fence corner post found for an exterior ell corner of that tract of land described in Deed to City of Rockwall, Texas, as recorded in Volume 58, Page 191, Deed Records, Rockwall County, Texas;

THENCE North 89 degrees 12 minutes 20 seconds East, with the south line of said City of Rockwall, Texas tract and generally with an existing fence, a distance of 657.00 feet to a fence corner post found for the southeast corner of said City of Rockwall, Texas tract;

THENCE South 01 degrees 28 minutes 22 seconds East, a distance of 835.49 feet to a ½-inch iron rod with a yellow plastic cap stamped "JVC" set for the common northwest corner of that tract of land described in Deed to Cain Family Partnership Ltd., as recorded in Document No. 2008-00396788, Deed Records, Rockwall County, Texas and an interior ell corner of said Mike Peoples tract recorded in Volume 1679, Page 196;

THENCE South 01 degrees 35 minutes 19 seconds East, a distance of 1,090.27 feet to a fence corner post found for corner in the common east line of said Michael L. Peoples tract recorded in Volume 1081, Page 151 and west line of said Cain Family Partnership Ltd. tract;

THENCE South 83 degrees 16 minutes 15 seconds West, leaving said common line and generally with an existing fence, a distance of 258.34 feet to a fence corner post found for corner;

Exhibit 'A':
Legal Description

THENCE South 05 degrees 53 minutes 32 seconds East, generally with an existing fence, a distance of 78.43 feet to a ½-inch iron rod with a yellow plastic cap stamped "JVC" set for corner;

THENCE South 83 degrees 38 minutes 06 seconds West, a distance of 415.44 feet to a fence corner post found for corner in the common west line of said Michael L. Peoples tract recorded in Volume 1081, Page 151 and east line of said Mike L. Peoples tract recorded in Volume 850, Page 15;

THENCE South 01 degrees 18 minutes 41 seconds East, with said common line, a distance of 334.84 feet to a ½-inch iron rod with a yellow plastic cap stamped "JVC" set in the north line of State Highway No. 66, a variable width right-of-way, for the common southeast corner of said Mike L. Peoples tract recorded in Volume 850, Page 15 and southwest corner of said Michael L. Peoples tract recorded in Volume 1081, Page 151;

THENCE South 89 degrees 38 minutes 42 seconds West, with said north line, a distance of 241.04 feet to a ½-inch iron rod with a yellow plastic cap stamped "JVC" set for the southeast corner of Lot 1, Block A of LADERA ROCKWALL, an Addition to the City of Rockwall, Rockwall County, Texas according to the Plat thereof recorded in Document No. 20190000016594, Plat Records, Rockwall County, Texas;

THENCE Northwesterly, with the north line of said Lot 1, the following five (5) courses and distances:

North 63 degrees 59 minutes 31 seconds West, leaving said north line of State Highway No. 66, a distance of 347.40 feet to a ½-inch iron rod with a yellow plastic cap stamped "JVC" set for corner;

North 29 degrees 59 minutes 31 seconds West, a distance of 384.58 feet to a 1-inch red boundary marker stamped "G&A MCADAMS CO" found for corner;

North 65 degrees 59 minutes 31 seconds West, a distance of 278.64 feet to a 1-inch red boundary marker stamped "G&A MCADAMS CO" found for corner;

South 88 degrees 32 minutes 20 seconds West, a distance of 252.79 feet to a 1-inch red boundary marker stamped "G&A MCADAMS CO" found for corner;

North 37 degrees 46 minutes 31 seconds West, a distance of 128.78 feet to a 1-inch red boundary marker stamped "G&A MCADAMS CO" found in the west line of said Mike L. Peoples tract recorded in Volume 850, Page 15 for an interior ell corner of said Lot 1;

THENCE North 01 degrees 27 minutes 52 seconds West, with said west line, a distance of 1,699.38 feet to the *POINT OF BEGINNING* and containing 94.133 acres of land, more or less.

Exhibit 'B': Survey

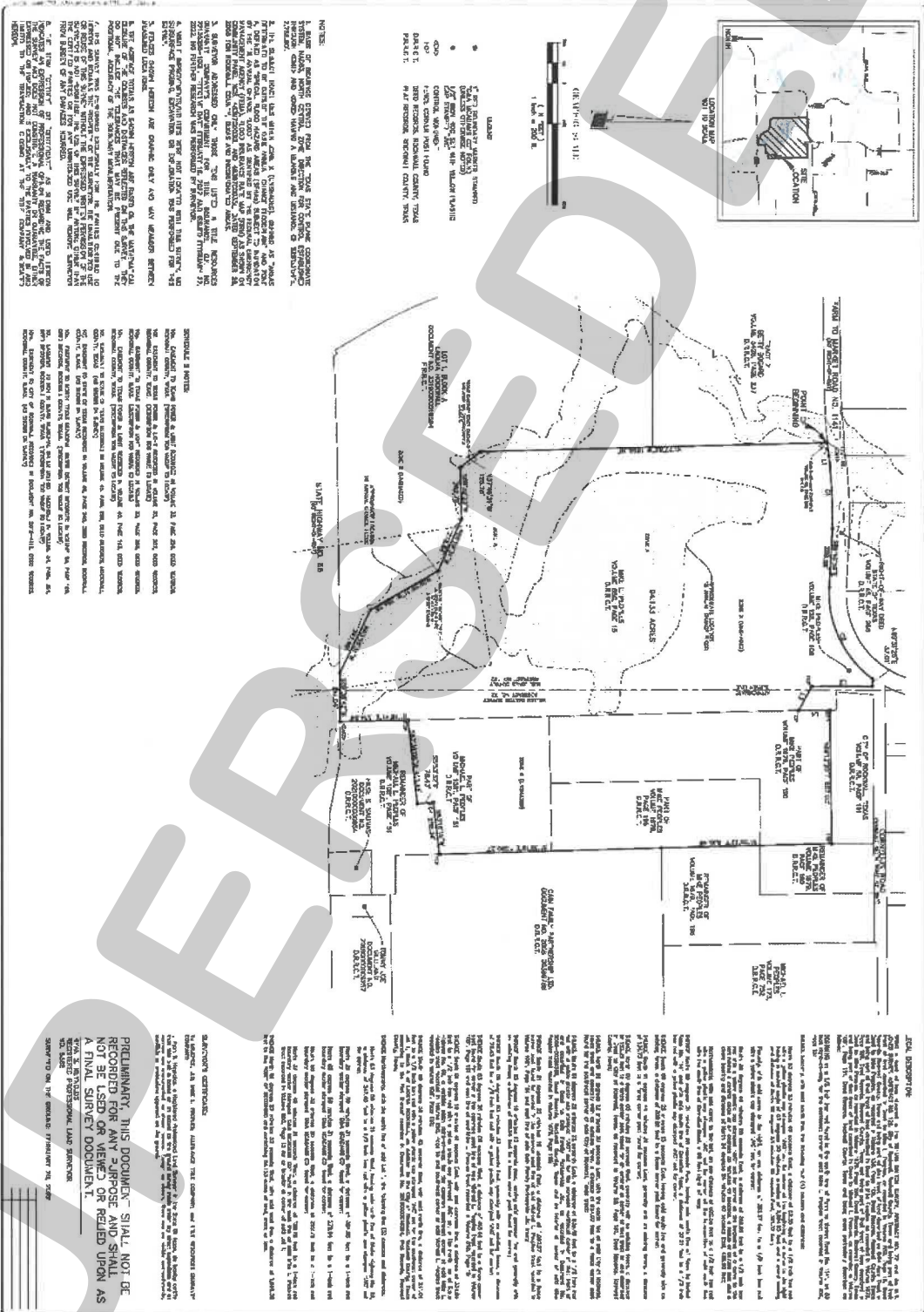

NOTES:

1. THE SURVEY IS BASED UPON THE ORIGINAL SURVEY RECORDS OF THE CITY OF ROCKWALL, TEXAS, AND THE ORIGINAL SURVEY RECORDS OF THE COUNTY OF ROCKWALL, TEXAS.
2. THE SURVEY IS BASED UPON THE ORIGINAL SURVEY RECORDS OF THE COUNTY OF ROCKWALL, TEXAS, AND THE ORIGINAL SURVEY RECORDS OF THE CITY OF ROCKWALL, TEXAS.
3. THE SURVEY IS BASED UPON THE ORIGINAL SURVEY RECORDS OF THE COUNTY OF ROCKWALL, TEXAS, AND THE ORIGINAL SURVEY RECORDS OF THE CITY OF ROCKWALL, TEXAS.
4. THE SURVEY IS BASED UPON THE ORIGINAL SURVEY RECORDS OF THE COUNTY OF ROCKWALL, TEXAS, AND THE ORIGINAL SURVEY RECORDS OF THE CITY OF ROCKWALL, TEXAS.
5. THE SURVEY IS BASED UPON THE ORIGINAL SURVEY RECORDS OF THE COUNTY OF ROCKWALL, TEXAS, AND THE ORIGINAL SURVEY RECORDS OF THE CITY OF ROCKWALL, TEXAS.

PRELIMINARY THIS DOCUMENT SHALL NOT BE RECORDED FOR ANY PURPOSE AND SHALL BE A FINAL SURVEY DOCUMENT.

PRELIMINARY THIS DOCUMENT SHALL NOT BE RECORDED FOR ANY PURPOSE AND SHALL BE A FINAL SURVEY DOCUMENT.

PRELIMINARY THIS DOCUMENT SHALL NOT BE RECORDED FOR ANY PURPOSE AND SHALL BE A FINAL SURVEY DOCUMENT.

PRELIMINARY THIS DOCUMENT SHALL NOT BE RECORDED FOR ANY PURPOSE AND SHALL BE A FINAL SURVEY DOCUMENT.

PRELIMINARY THIS DOCUMENT SHALL NOT BE RECORDED FOR ANY PURPOSE AND SHALL BE A FINAL SURVEY DOCUMENT.

PRELIMINARY THIS DOCUMENT SHALL NOT BE RECORDED FOR ANY PURPOSE AND SHALL BE A FINAL SURVEY DOCUMENT.

PRELIMINARY THIS DOCUMENT SHALL NOT BE RECORDED FOR ANY PURPOSE AND SHALL BE A FINAL SURVEY DOCUMENT.

PRELIMINARY THIS DOCUMENT SHALL NOT BE RECORDED FOR ANY PURPOSE AND SHALL BE A FINAL SURVEY DOCUMENT.

PRELIMINARY THIS DOCUMENT SHALL NOT BE RECORDED FOR ANY PURPOSE AND SHALL BE A FINAL SURVEY DOCUMENT.

	<p>LAND TITLE SURVEY 54.133 ACRES CITY OF ROCKWALL, ROCKWALL COUNTY, TEXAS</p>	<p>WILLIAM DALTON SURVEY, ABSTRACT NO. 72 M.R. JONES SURVEY, ABSTRACT NO. 122</p>	<p>JOHNSON VOLK CONSULTING 10000 Rockwall Road, Suite 100, Rockwall, TX 75087 972.967.1111 www.jvconsulting.com</p>
--	--	---	---

**Exhibit 'D':
Density and Development Standards**

DENSITY AND DEVELOPMENT STANDARDS.

- (1) Permitted Uses. Unless specifically provided by this Planned Development District ordinance, only those uses permitted within the Single-Family 10 (SF-10) District, as stipulated by the *Permissible Use Charts* contained in Article 04, *Permissible Uses*, of the Unified Development Code (UDC), are allowed on the *Subject Property*.
- (2) Lot Composition and Layout. The lot layout and composition shall generally conform to the *Concept Plan* depicted in *Exhibit 'C'* and stated in *Table 1*, which is as follows:

TABLE 1: LOT COMPOSITION

<i>Lot Type</i>	<i>Minimum Lot Size (FT)</i>	<i>Minimum Lot Size (SF)</i>	<i>Dwelling Units (#)</i>	<i>Dwelling Units (%)</i>
A	100' x 130'	13,000 SF	9	04.95%
B	82' x 120'	10,000 SF	29	15.93%
C	72' x 110'	9,000 SF	45	24.73%
D	72' x 110'	8,400 SF	22	12.09%
E	62' x 110'	7,200 SF	77	42.31%
<i>Maximum Permitted Units:</i>			182	100.00%

- (3) Variation in Residential Lot Composition. The allocation of single-family residential lot types may deviate from the that in Subsection (2), *Residential Lot Composition and Layout*, of this ordinance provided that the maximum allowed total dwelling units does not exceed 182 units provided [1] a minimum of 57.69% of the total lot count be comprised of *Lot Types 'A', 'B', 'C' & 'D'*, [2] a minimum of nine (9) *Lot Type 'A'* and 30 *Lot Type 'B'* lots are provided, and [3] a maximum of 42.30% *Lot Type 'E'* lots can be provided.
- (4) Density and Dimensional Requirements. Unless specifically provided by this Planned Development District ordinance, the development standards stipulated by the Single-Family 10 (SF-10) District, as specified by Article 05, *District Development Standards*, of the Unified Development Code (UDC) are applicable to all development on the *Subject Property*. The maximum permissible density for the *Subject Property* shall not exceed 1.93 dwelling units per gross acre of land; however, in no case should the proposed development exceed 182 units. All lots shall conform to the standards depicted in *Table 2*, which are as follows:

TABLE 2: LOT DIMENSIONAL REQUIREMENTS

<i>Lot Type (see Concept Plan) ▶</i>	A	B	C	D	E
<i>Minimum Lot Width</i> ⁽¹⁾	100'	82'	72'	72'	62'
<i>Minimum Lot Depth</i>	130'	120'	115'	110'	110'
<i>Minimum Lot Area</i>	13,000 SF	10,000 SF	9,000 SF	8,400 SF	7,200 SF
<i>Minimum Front Yard Setback</i> ^{(2), (5) & (6)}	25'	20'	20'	20'	20'
<i>Minimum Side Yard Setback</i>	15'	6'	6'	6'	6'
<i>Minimum Side Yard Setback (Adjacent to a Street)</i> ^{(2), (5) & (7)}	15'	15'	15'	15'	15'
<i>Minimum Length of Driveway Pavement</i>	20'	20'	20'	20'	20'
<i>Maximum Height</i> ⁽³⁾	35'	35'	35'	35'	35'
<i>Minimum Rear Yard Setback</i> ⁽⁴⁾	25'	20'	20'	20'	20'
<i>Minimum Area/Dwelling Unit (SF) [Air-Conditioned Space]</i>	2,400 SF	2,200 SF	2,200 SF	2,200 SF	2,000 SF
<i>Maximum Lot Coverage</i>	45'	45'	45'	65'	65'

General Notes:

- ¹: Lots fronting onto curvilinear streets, cul-de-sacs and eyebrows may have the front lot width reduced by 20% as measured at the front property line provided that the lot width will be met at the *Front Yard Building Setback*. Additionally, the lot depth on lots fronting onto curvilinear streets, cul-de-sacs and eyebrows may be reduced by up to ten (10) percent, but shall meet the minimum lot size for each lot type referenced in *Table 1*.
- ²: The location of the *Front Yard Building Setback* as measured from the front property line.
- ³: The *Maximum Height* shall be measured to the eave or top plate (*whichever is greater*) of the single-family home.
- ⁴: The location of the *Rear Yard Building Setback* as measured from the rear property line.
- ⁵: Sunrooms, porches, stoops, bay windows, balconies, masonry clad chimneys, eaves and similar architectural features

**Exhibit 'D':
Density and Development Standards**

may encroach beyond the *Front Yard Building Setback* and *Side Yard Building Setback* by up to five (5) feet for any property. A sunroom is an enclosed room no more than 15-feet in width that has glass on at least 50% of each of the encroaching faces.

- 6: *J-Swing or Traditional Swing Garages* are permitted to encroach into the front yard building setback a minimum of five (5) feet.
- 7: All *Corner Lots* that back to a lot that fronts onto the same street that the *Corner Lot* sides to (i.e. a *Keystone Lot*), shall have a setback that is equal to the front setback of the fronting lot. In addition, no solid fence shall be situated within this setback.

(5) **Building Standards.** All development shall adhere to the following building standards:

- (a) **Masonry Requirement.** The minimum masonry requirement for the exterior façade of all buildings shall be 90% (*excluding dormers and walls over roof areas*). For the purposes of this ordinance, the masonry requirement shall be limited to full width brick, natural stone, and cast stone. Cementitious fiberboard (e.g. *HardiBoard* or *Hardy Plank*) in a horizontal lap-siding, *board-and-batten* siding, or a decorative pattern (*see examples below*) may be used for up to 80% of the masonry requirement; however, administrative from the Director of Planning and Zoning approval may be requested for housing plans that utilize cementitious fiberboard in excess of 80% of the masonry requirement on a *case-by-case* basis.

FIGURE 1: EXAMPLES OF CEMENTITIOUS FIBERBOARD

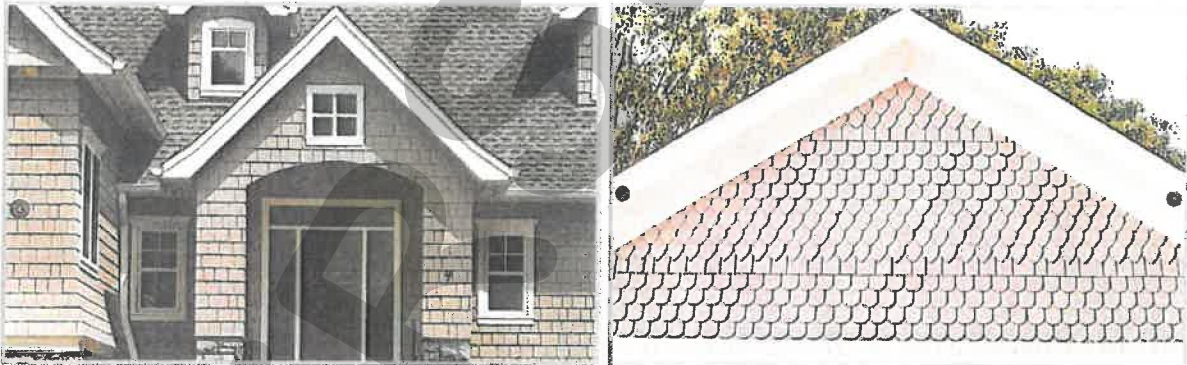

FIGURE 2: EXAMPLES OF BOARD AND BATTEN



FIGURE 3: EXAMPLES OF HORIZONTAL LAP

Exhibit 'D':
Density and Development Standards



- (b) Roof Pitch. A minimum of an 8:12 roof pitch is required on all structures with the exception of dormers, sunrooms and porches, which shall have a minimum of a 4:12 roof pitch.
- (c) Garage Orientation and Garage Doors. A total of 20.33% or 37 of the 182 garages may be oriented toward the street in a *Front Entry* garage configuration; however, the front façade of the garage must be situated a minimum of five (5) feet behind the front façade of the primary structure. The remaining 79.67% or 145 garages shall be oriented in a *J-Swing (or Traditional Swing)* configuration or be situated a minimum of 20-feet behind the front façade of the home. In addition, all garage configurations shall have upgraded finishes that consist of the following architectural elements: [1] coach lighting, [2] decorative wood doors or wood overlays on insulated metal doors, and [3] driveways that are constructed with ornamental stamped concrete brick pavers, stained finished, or salt finished [see Figures 4-6 for examples of upgraded or enhanced finishes].

FIGURE 4: EXAMPLES OF ENHANCED WOOD GARAGE DOOR



FIGURE 5: EXAMPLES OF UPGRADED FINISHES

**Exhibit 'D':
Density and Development Standards**

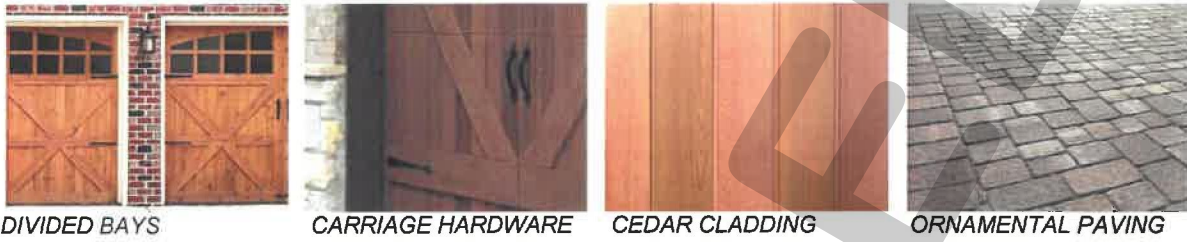

FIGURE 6: EXAMPLES OF UPGRADED GARAGES



- (6) ***Anti-Monotony Restrictions.*** The development shall adhere to the Anti-Monotony Matrix depicted in *Table 3* below (for spacing requirements see *Figures 7 & 8* below).

TABLE 3: ANTI-MONOTONY MATRIX

<i>Lot Type</i>	<i>Minimum Lot Size</i>	<i>Elevation Features</i>
A	13,000 SF	(1), (2), (3), (4)
B	10,000 SF	(1), (2), (3), (4)
C	9,000 SF	(1), (2), (3), (4)
D	8,400 SF	(1), (2), (3), (4)
E	7,200 SF	(1), (2), (3), (4)

Exhibit 'D':
Density and Development Standards

- (a) Identical brick blends or paint colors may not occur on adjacent (*side-by-side*) properties along any block face without at least five (5) intervening homes of differing materials on the same side of the street beginning with the adjacent property and six (6) intervening homes of differing materials on the opposite side of the street.
- (b) Front building elevations shall not repeat along any block face without at least five (5) intervening homes of differing appearance on the same side of the street and six (6) intervening homes of differing appearance on the opposite side of the street. The rear elevation of homes backing to open space, Cornelius Road, FM-1141, or SH-66 shall not repeat without at least five (5) intervening homes of differing appearance. Homes are considered to have a differing appearance if any of the following two (2) items deviate:
 - (1) Number of Stories
 - (2) Permitted Encroachment Type and Layout
 - (3) Roof Type and Layout
 - (4) Articulation of the Front Façade
- (c) Permitted encroachment (*i.e. porches and sunroom*) elevations shall not repeat or be the same along any block face without at least five (5) intervening homes of sufficient dissimilarity on the same side of the street beginning with the home adjacent to the subject property and six (6) intervening homes beginning with the home on the opposite side of the street.
- (d) Each phase of the subdivision will allow for a maximum of four (4) compatible roof colors, and all roof shingles shall be an architectural or dimensional shingle (*3-Tab Roofing Shingles are prohibited*).

FIGURE 7: Properties line up on the opposite side of the street. Where RED is the subject property.



FIGURE 8: Properties do not line up on opposite side of the street. Where RED is the subject property.

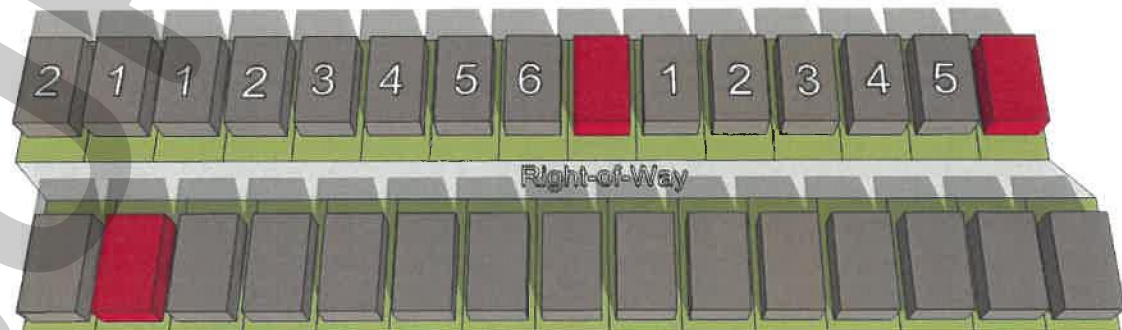

Exhibit 'D':
Density and Development Standards

- (7) Fencing Standards. All individual residential fencing and walls shall be architecturally compatible with the design, materials and colors of the primary structure on the same lot, and meet the following standards:
- (a) Front Yard Fences. Front yard fences shall be prohibited.
 - (b) Wood Fences. All solid fencing shall be constructed utilizing standard cedar fencing materials (*spruce fencing is prohibited*) that are a minimum of ½-inch or greater in thickness. Fences shall be *board-on-board* panel fence that is constructed a minimum of six (6) feet in height and a maximum of eight (8) feet in height. Posts, fasteners, and bolts shall be formed from hot dipped galvanized or stainless steel. All cedar pickets shall be placed on the public side (*i.e. facing streets, alleys, open space, parks, and/or neighboring properties*). All posts and/or framing shall be placed on the private side (*i.e. facing towards the home*) of the fence. All wood fences shall be smooth finished, free of burs and splinters, and be stained and sealed on both sides of the fence. Painting a fence with oil or latex based paint shall be prohibited.
 - (c) Wrought Iron/Tubular Steel. Lots located along the perimeter of roadways (*i.e. FM-1141, Cornelius Road, and SH-66*), abutting open spaces, greenbelts and parks shall be required to install a wrought iron or tubular steel fence. Wrought iron/tubular steel fences can be a maximum of six (6) feet in height. The *Lot Type 'A'* lots shall be required to utilize wrought iron/tubular steel fencing.
 - (d) Corner Lots. Corner lots fences (*i.e. adjacent to the street*) shall provide masonry columns at 45-feet off center spacing that begins at the rear of the property line. A maximum of six (6) foot solid *board-on-board panel* fence constructed utilizing cedar fencing shall be allowed between the masonry columns along the side and/or rear lot adjacent to a street. In addition, the fencing shall be setback from the side property line adjacent to a street a minimum of five (5) feet. The property owner shall be required to maintain both sides of the fence.
 - (e) Solid Fences (including Wood Fences). All solid fences shall incorporate a decorative top rail or cap detailing into the design of the fence.
 - (f) Fence in Easements. No fencing shall be constructed in or across a North Texas Municipal Water District (NTMWD) easement and/or an easement of the City of Rockwall.
 - (g) Additional Fence Requirements. In addition to the abovementioned fence requirements the following additional requirements will need to be met for *Locations ① & ②* as depicted on *Exhibit 'C'* of this ordinance.
 - (1) Location ①. In Location ①, where the *Lot Types 'A' & 'B'* lots abut an existing single-family home that has an existing six (6) foot or greater wood fence, the wood fence shall be permitted to remain on the shared property line and serve both lots.
 - (2) Location ②. In Location ②, where the lots abut a non-residential land use along the southern property line, a minimum of an eight (8) foot wood fence meeting the requirements of Subsection (b), *Wood Fences*, and Subsection (e), *Solid Fences (including Woods Fences)*, above shall be constructed. In addition, one (1) row of a

Exhibit 'D':
Density and Development Standards

minimum of four (4), four (4) inch caliper Eastern Red Cedar or Leland Cypress trees shall be planted along the rear property line of each property.

(8) Landscape and Hardscape Standards.

(a) Landscape. Landscaping shall be reviewed and approved with the *PD Site Plan*. All *Canopy/Shade Trees* planted within this development shall be a minimum of four (4) caliper inches in size and all *Accent/Ornamental/Under-Story Trees* shall be a minimum of four (4) feet in total height. All shrubs shall be a minimum of five (5) gallons in size. Any residential lot that sides or backs to a major roadway where wrought iron/tubular steel fencing is required, shall be required to plant an additional row of shrubs adjacent to the wrought iron/tubular fence within the required 30-foot landscape buffer (*i.e. on the Homeowner's Associations' [HOAs'] property*). These shrubs shall be maintained by the Homeowner's Association (HOA).

(b) Landscape Buffers. All landscape buffers and plantings located within the buffers shall be maintained by the Homeowner's Association (HOA).

(1) Landscape Buffer and Sidewalks (FM-1141). A minimum of a 30-foot landscape buffer shall be provided along FM-1141 (*outside of and beyond any required right-of-way dedication*), and shall incorporate ground cover, a *built-up* berm and shrubbery along the entire length of the frontage. Berms and/or shrubbery shall have a minimum height of 30-inches and a maximum height of 48-inches. In addition, three (3) canopy trees and four (4) accent trees shall be planted per 100-feet of linear frontage. A meandering six (6) foot trail shall be constructed within the 30-foot landscape buffer.

(2) Landscape Buffer and Sidewalks (SH-66). A minimum of a 30-foot landscape buffer shall be provided along SH-66 (*outside of and beyond any required right-of-way dedication*), and shall incorporate ground cover, a *built-up* berm and shrubbery along the entire length of the frontage. Berms and/or shrubbery shall have a minimum height of 30-inches and a maximum height of 48-inches. In addition, three (3) canopy trees and four (4) accent trees shall be planted per 100-feet of linear frontage. A meandering six (6) foot trail shall be constructed within the 30-foot landscape buffer.

(3) Landscape Buffers (Adjacent to Open Space). A minimum of a ten (10) foot landscape buffer shall be provided along streets that have frontage on open space. This landscape buffer shall incorporate one (1) canopy tree and one (1) accent tree per 50-feet of linear frontage.

(c) Street Trees. The Homeowner's Association (HOA) shall be responsible for the maintenance of all street trees and will be required to maintain a minimum of 14-foot vertical clearance height for any trees overhanging a public right-of-way. Street trees shall be planted a minimum of five (5) feet from public water, sanitary sewer and storm lines. All street trees shall be reviewed with the *PD Site Plan*.

(d) Residential Lot Landscaping. Prior to the issuance of a Certificate of Occupancy (CO), all residential lots depicted on *Exhibit 'C'* shall be landscaped with a minimum of two (2), four (4) inch caliper canopy trees (*as measured per Article 08, Landscape and Fence Standards, of the Unified Development Code [UDC]*) within the front yard. In addition,

Exhibit 'D':
Density and Development Standards

corner lots shall be required to add a minimum of two (2), four (4) inch caliper canopy trees (as measured per Article 08, Landscape and Fence Standards, of the Unified Development Code [UDC]) within the side yard facing the street.

- (e) Irrigation Requirements. Irrigation shall be installed for all required landscaping located within common areas, landscape buffers and/or open space. Irrigation installed in these areas shall be designed by a Texas licensed irrigator or landscape architect and shall be maintained by the Homeowner's Association (HOA).
- (f) Hardscape. Hardscape plans indicating the location of all sidewalks and trails shall be reviewed and approved with the *PD Site Plan*.
- (9) Street. All streets (excluding drives, fire lanes and private parking areas) shall be built according to City street standards.
- (10) Lighting. Light poles shall not exceed 20-feet in total height (i.e. base and lighting standard). All fixtures shall be directed downward and be positioned to contain all light within the development area.
- (11) Sidewalks. All sidewalks adjacent to a street shall be a maximum of two (2) feet inside the right-of-way line and be five (5) feet in overall width.
- (12) Buried Utilities. New distribution power-lines required to serve the *Subject Property* shall be placed underground, whether such lines are located internally or along the perimeter of the *Subject Property*, unless otherwise authorized by the City Council. Temporary power-lines constructed across undeveloped portions of the *Subject Property* to facilitate development phasing and looping may be allowed above ground, but shall not be considered existing lines at the time the area is developed, and if they are to become permanent facilities, such lines shall be placed underground pursuant to this paragraph. Franchise utilities shall be placed within a ten (10) foot public utility easement behind the sidewalk, between the home and the property line.
- (13) Open Space/Public Park. The development shall consist of a minimum of 20% open space (or a minimum of 18.794-acres -- as calculated using the formula stipulated in the *Comprehensive Plan*), and generally conform to the *Concept Plan* contained in *Exhibit 'C'* of this ordinance. In addition, the developer shall be required to use the pro-rata equipment and cash-in-lieu of land fees -- in the amounts stipulated by the *Parkland Dedication Ordinance* -- to establish a public park with amenities on the four (4) acre tract of land (i.e. *Tract 13-01 of the W. M. Dalton Survey, Abstract 72*) owned by the City of Rockwall adjacent to Cornelius Road. Amenities for this public park shall include irrigation, parking, a playground, walking trails, and benches. All equipment and improvements within the public park shall be built to the specifications stipulated by the Director of Parks and Recreation, and shall be provided by the developer in conjunction with the development of the proposed subdivision. Funds provided by the developer shall not be required to exceed the fees required through the *Parkland Dedication Ordinance*. Plans for the proposed public park shall be reviewed and recommended by the Parks and Recreation Board and approved by the City Council with the Preliminary Plat/Master Parks and Open Space Plan. In the event that the design of the public park cannot be agreed up by the *Developer* and the City of Rockwall, the *Developer* shall have the ability to satisfy the fees through the normal payment method dictated by the *Parkland Dedication Ordinance*.

Exhibit 'D':
Density and Development Standards

- (14) Trails. A minimum of a six (6) foot concrete trail system shall be constructed generally in the same location as the trail system depicted in *Exhibit 'C'* of this ordinance.
- (15) Neighborhood Signage and Enhancements. Permanent subdivision identification signage shall be required at all major entry points for the proposed subdivision. Final design and location of any entry features shall be reviewed and approved with the *PD Site Plan*; however, the signage should be equal to or better than the representative signage depicted in *Exhibit 'C'*. The developer shall provide enhanced landscaping areas at all entry points to the *Subject Property*. The final design of these areas shall be provided on the *PD Site Plan*.
- (16) Homeowner's Association (HOA). A Homeowner's Association (HOA) shall be created to enforce the restrictions established in accordance with the requirements of *Section 38-15* of the *Subdivision Regulations* contained within the Municipal Code of Ordinances of the City of Rockwall. The HOA shall also maintain all private neighborhood parks, trails, open space and common areas (*including drainage facilities*), floodplain areas, irrigation, landscaping, screening fences and neighborhood signage associated with this development. These areas are required to be delineated on the *PD Site Plan*.
- (17) Variances. The variance procedures and standards for approval that are set forth in the Unified Development Code (UDC) shall apply to any application for variances to this ordinance.