

CERTIFICATE OF APPROPRIATENESS (COA)

FROM THE HISTORIC PRESERVATION ADVISORY BOARD (HPAB)



PLANNING & ZONING DEPARTMENT
CITY OF ROCKWALL, TEXAS

1.1 HISTORIC PROPERTY INFORMATION [PLEASE PRINT]

ADDRESS 411 South Fannin

SUBDIVISION

LOT

BLOCK

HISTORIC DISTRICT [CHECK ONE IF APPLICABLE] PLANNED DEVELOPMENT 50 (PD-50) OLD TOWN ROCKWALL HISTORIC DISTRICT
CONTRIBUTING STATUS [CHECK ONE] LANDMARKED HIGH MEDIUM LOW NON-CONTRIBUTING
THE CURRENT USE OF THE PROPERTY IS RESIDENTIAL COMMERCIAL

2.1 PROPERTY OWNER INFORMATION [PLEASE PRINT]

IS THE OWNER THE PRIMARY CONTACT? YES NO

CHECK THIS BOX IF OWNER & APPLICANT ARE THE SAME (IF THIS BOX IS CHECKED IT IS NOT NECESSARY TO FILL OUT SECTION 2.2)

OWNER(S) NAME

ADDRESS

PHONE

E-MAIL ADDRESS

2.2 APPLICANT INFORMATION [PLEASE PRINT]

APPLICANT IS: OWNER TENANT CONTRACTOR CONSULTANT

OTHER, SPECIFY:

APPLICANT(S) NAME

ADDRESS

PHONE

E-MAIL ADDRESS

Judy Walker
411 S. Fannin
Rockwall, Tx 75087
806-549-3388
judywpop6@gmail.com

3.1 SCOPE OF WORK [PLEASE PRINT]

PROJECT CATEGORY [CHECK ONE] EXTERIOR ALTERATION NEW CONSTRUCTION ADDITION DEMOLITION
 RELOCATIONS OTHER, SPECIFY: picket fence

ESTIMATED COST OF CONSTRUCTION/DEMOLITION OF THE PROJECT

\$500

PROJECT DESCRIPTION. IN THE SPACE PROVIDED BELOW DESCRIBE IN DETAIL THE WORK THAT WILL BE PERFORMED ON SITE.

Install white picket fence along property lines at 411 S. Fannin

4.1 SUBMITTAL CRITERIA CHECK LIST [CHECK ALL THAT ARE APPLICABLE]

- LETTER:** A LETTER FROM THE OWNER/APPLICANT EXPLAINING THE REASON FOR THE REQUEST.
- SITE PLAN, SURVEY OR PLOT PLAN:** SHOWING THE LAYOUT AND PROPOSED CHANGES OF THE PROPERTY.
- PHOTOGRAPHS:** DIGITAL OR ANALOG PHOTOS WILL BE ACCEPTED BY STAFF.
- BUILDING ELEVATIONS:** SHOWING ALL THE PROPOSED CHANGES TO EXISTING BUILDINGS ON SITE.
- MATERIAL LIST:** WHICH SHOWS ALL PROPOSED MATERIAL (SAMPLE BOARDS ARE ENCOURAGED).
- OTHER, SPECIFY:**

Staff Use Only

Received By:

Date Received:

Case Number:

Meeting Date:

H2013-007

5.1 OWNER & APPLICANT AFFIDAVIT

I ACKNOWLEDGE THAT I HAVE READ THIS APPLICATION AND THAT ALL INFORMATION CONTAINED HEREIN IS TRUE AND CORRECT TO THE BEST OF MY KNOWLEDGE. FURTHERMORE, I UNDERSTAND THAT IT IS NECESSARY FOR ME OR A REPRESENTATIVE TO BE PRESENT AT A PUBLIC HEARING FOR THIS CASE TO BE APPROVED [ORIGINAL SIGNATURES ARE REQUIRED].

OWNER'S SIGNATURE

APPLICANT'S SIGNATURE

Judy Walker

Map Tools

TRAKIT Tools

Advanced Tools

Normal Mode

Multi-Select

Clear Selection

Radius Notification

Show Data Grid

Tools

Selection



- ADDRESS_POINT
- BUILDINGS
- PARCEL
- STREETS
- NAIP12_MC_ROC
- ROCKWALL_SID

Hide Legend

Show Data

Help Tips

Living **NOW** / HOME



How to have a **Golf Course Lawn**

Expert Michael Dieckhoff of Whispering Pines Golf Club explains all.
By KENT ROBERTS

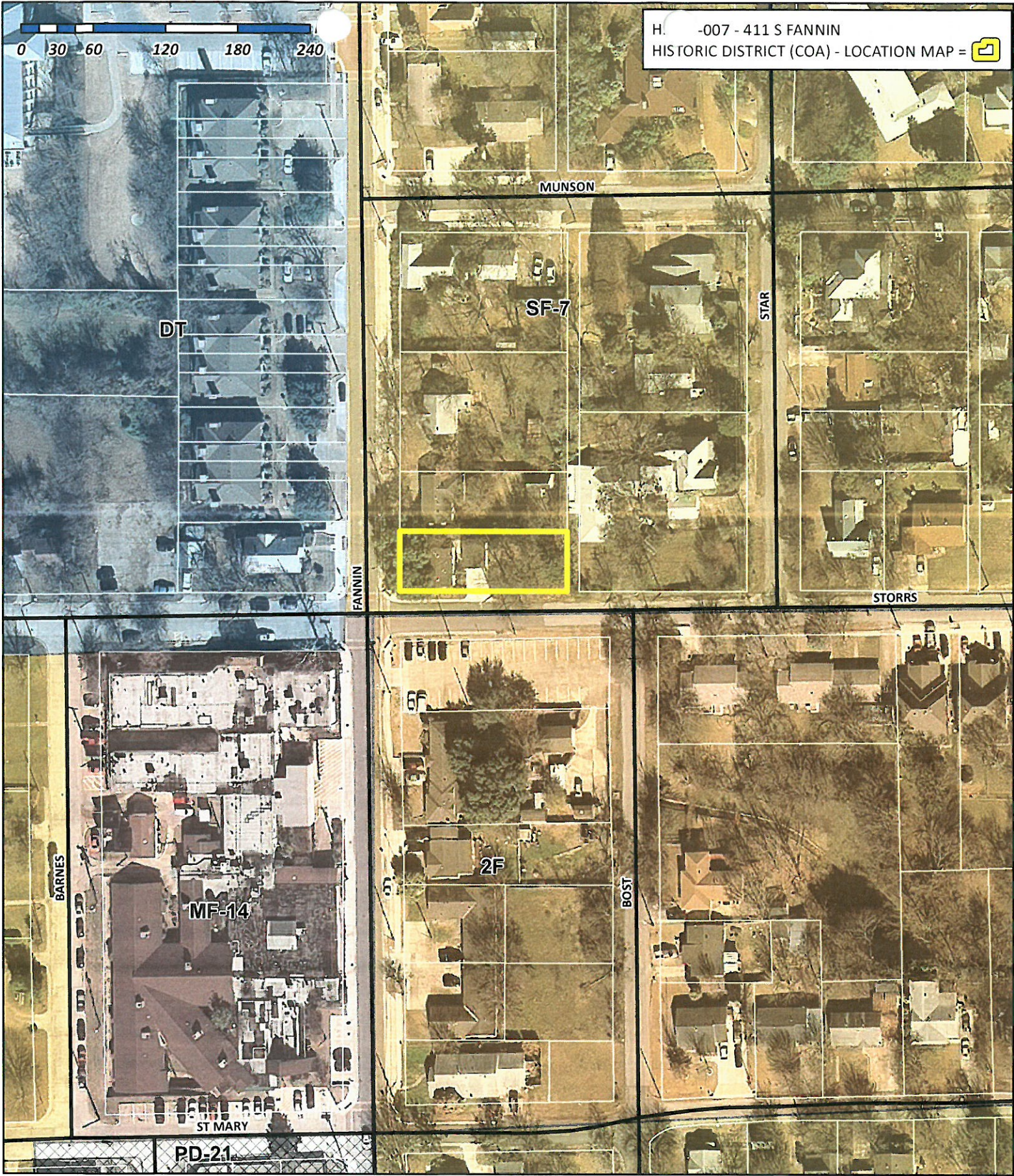

City of Rockwall

Planning & Zoning Department
 385 S. Goliad Street
 Rockwall, Texas 75032
 (P): (972) 771-7745
 (W): www.rockwall.com

The City of Rockwall GIS maps are continually under development and therefore subject to change without notice. While we endeavor to provide timely and accurate information, we make no guarantees. The City of Rockwall makes no warranty, express or implied, including warranties of merchantability and fitness for a particular purpose. Use of the information is the sole responsibility of the user.

