



# City of Rockwall

## UNOFFICIAL ZONING MAP

- ### Map Legend
- Schools
  - Key Places
  - Freeways
  - Streets
  - John King Blvd / 205 by-pass Approx. Route
  - Historic Landmark Properties
  - Railroad
  - Streams
  - Ponds
  - Parcel
  - City Limits
  - County Boundary

- ### ZONING LEGEND
- CEM CEMETERY (NON-ZONED)
  - SUP SPECIAL USE PERMIT
  - AG AGRICULTURAL
  - SF-E/SF SINGLE FAMILY ESTATE RESIDENTIAL (where "x" is the minimum lot size in acres)
    - SFE-1.5 SINGLE FAMILY ESTATE (1.5 ACRE)
    - SFE-2 SINGLE FAMILY ESTATE (2 ACRE)
    - SFE-4 SINGLE FAMILY ESTATE (4 ACRE)
  - SF-1 SINGLE FAMILY ONE DISTRICT (with maximum density of one unit per gross acre)
  - SF-X SINGLE FAMILY RESIDENTIAL DISTRICT (where "x" is the minimum lot size in square feet)
    - SF-7 SINGLE FAMILY RESIDENTIAL (MIN. 7,000 SF)
    - SF-8.4 SINGLE FAMILY RESIDENTIAL (MIN. 8,400 SF)
    - SF-10 SINGLE FAMILY RESIDENTIAL (MIN. 10,000 SF)
    - SF-16 SINGLE FAMILY RESIDENTIAL (MIN. 16,000 SF)
  - ZL-5 ZERO LOT LINE SINGLE FAMILY RESIDENTIAL DISTRICT
  - 2F TWO FAMILY (DUPLEX) RESIDENTIAL
  - MF-14 MEDIUM DENSITY / MULTI FAMILY
  - R-O RESIDENTIAL OFFICE DISTRICT
  - NS NEIGHBORHOOD SERVICE
  - GR GENERAL RETAIL
  - C COMMERCIAL
  - DT DOWNTOWN
  - CBD CENTRAL BUSINESS DISTRICT
  - HC HEAVY COMMERCIAL
  - R-T RESEARCH TECHNOLOGY DISTRICT
  - LI LIGHT INDUSTRIAL
  - HI HEAVY INDUSTRIAL
  - PD PLANNED DEVELOPMENT
  - HO OLD TOWN ROCKWALL HISTORICAL DISTRICT
  - NPO NEIGHBORHOOD PRESERVATION OVERLAY DISTRICT
  - SRO SOUTHSIDE OVERLAY DISTRICT
  - MUO MIXED-USE OVERLAY DISTRICT
  - IH 30 OV IH 30 OVERLAY DISTRICT
  - SH 205 OV SH 205 OVERLAY DISTRICT
  - SOV SCENIC OVERLAY DISTRICT
  - SH 66 OV SH 66 OVERLAY DISTRICT
  - SH 205 BY-OV SH 205 BY-PASS OVERLAY DISTRICT
  - N-SH 205 OV NORTH SH 205 OVERLAY DISTRICT
  - E-SH66 OV EAST SH66 OVERLAY DISTRICT
  - FM 549 OV FM 549 OVERLAY DISTRICT
  - SH 276 OV SH 276 OVERLAY DISTRICT
  - NG OV NORTH GOULAD OVERLAY DISTRICT
  - TL OV LAKE RAY HUBBARD TAKELINE OVERLAY DISTRICT

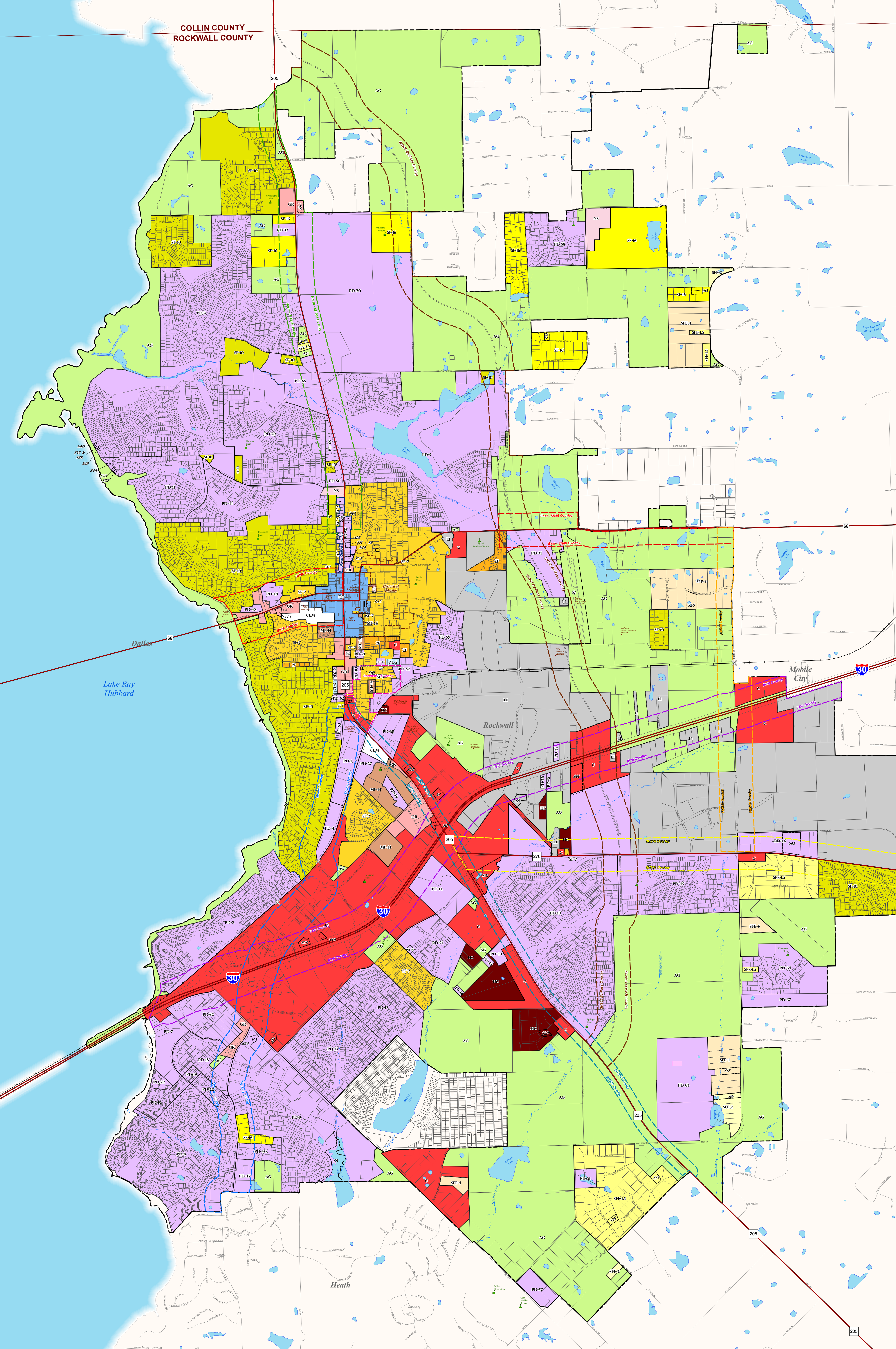

"The data represented on this map was obtained with the best methods available. Data is supplied from various sources and accuracy may be out of the City of Rockwall's control. The verification of accuracy and/or content lies entirely with the user. The City of Rockwall does not guarantee the accuracy of combined information. All information is provided 'As Is' with no warranty being made, either expressed or implied."

MARCH 10, 2008

0 485 969 1,938 2,907 3,880 Feet

ROCKWALL GEOGRAPHIC INFORMATION SYSTEMS

CITY OF ROCKWALL DEPARTMENT OF PLANNING AND ZONING  
GEOGRAPHIC INFORMATION SYSTEMS  
300 S. GOULAD ST. ROCKWALL, TEXAS 75087  
SUBMIT COMMENTS & CORRECTIONS TO PH: 972-771-7745  
OR EMAIL: GIS@CITYOFROCKWALL.COM

MAP PROJECTION:  
TEXAS STATE PLANE, 4202 NORTH CENTRAL ZONE (NAD 1983, U.S. SURVEY FEET)

### SPECIAL USE PERMITS (SUP'S)

SUP	ORDINANCE	DESCRIPTION	USES
001		MUNICIPAL AIRPORT	
002	104/1973	FAST FOOD CENTER	
003	74/0	RECREATION CENTER WITH COMMERCIAL PROPERTY	
004	74/0	HOME OCCUPATION OF SELLING HAMBURGERS (NOT SELLERS)	
005	77/10	AUTOLAUNDRY	
006	77/10	NEW WAREHOUSE	
007	79/16	SEWAGE TREATMENT PLANT	
008	79/16	CONCRETE BATCHING PLANT	
009	80/18	DAYCARE CENTER (NOT DAYCARE)	
010	80/18	DAYCARE CENTER (NOT DAYCARE)	
011	80/18	PRIVATE CLUB (NOT)	
012	82/22	ACCESSORY BUILDING (SFF HEIGHT) (30' BEAR GRAW)	
013	82/22	RESTAURANT (LESS THAN 2000 SF) (NO NODULAR) (PAPER)	
014	82/22	RESTAURANT (LESS THAN 2000 SF) (NO NODULAR) (PAPER)	
015	82/22	DETACHED GARAGE (LESS THAN 1000 SF) (NO NODULAR) (CRESTVIEW CHL)	
016	82/22	DETACHED GARAGE (LESS THAN 1000 SF) (NO NODULAR) (CRESTVIEW CHL)	
017	82/22	DETACHED GARAGE (LESS THAN 1000 SF) (NO NODULAR) (CRESTVIEW CHL)	
018	82/22	DETACHED GARAGE (LESS THAN 1000 SF) (NO NODULAR) (CRESTVIEW CHL)	
019	82/22	DETACHED GARAGE (LESS THAN 1000 SF) (NO NODULAR) (CRESTVIEW CHL)	
020	82/22	DETACHED GARAGE (LESS THAN 1000 SF) (NO NODULAR) (CRESTVIEW CHL)	
021	82/22	DETACHED GARAGE (LESS THAN 1000 SF) (NO NODULAR) (CRESTVIEW CHL)	
022	82/22	DETACHED GARAGE (LESS THAN 1000 SF) (NO NODULAR) (CRESTVIEW CHL)	
023	82/22	DETACHED GARAGE (LESS THAN 1000 SF) (NO NODULAR) (CRESTVIEW CHL)	
024	82/22	DETACHED GARAGE (LESS THAN 1000 SF) (NO NODULAR) (CRESTVIEW CHL)	
025	82/22	DETACHED GARAGE (LESS THAN 1000 SF) (NO NODULAR) (CRESTVIEW CHL)	
026	82/22	DETACHED GARAGE (LESS THAN 1000 SF) (NO NODULAR) (CRESTVIEW CHL)	
027	82/22	DETACHED GARAGE (LESS THAN 1000 SF) (NO NODULAR) (CRESTVIEW CHL)	
028	82/22	DETACHED GARAGE (LESS THAN 1000 SF) (NO NODULAR) (CRESTVIEW CHL)	
029	82/22	DETACHED GARAGE (LESS THAN 1000 SF) (NO NODULAR) (CRESTVIEW CHL)	
030	82/22	DETACHED GARAGE (LESS THAN 1000 SF) (NO NODULAR) (CRESTVIEW CHL)	
031	82/22	DETACHED GARAGE (LESS THAN 1000 SF) (NO NODULAR) (CRESTVIEW CHL)	
032	82/22	DETACHED GARAGE (LESS THAN 1000 SF) (NO NODULAR) (CRESTVIEW CHL)	
033	82/22	DETACHED GARAGE (LESS THAN 1000 SF) (NO NODULAR) (CRESTVIEW CHL)	
034	82/22	DETACHED GARAGE (LESS THAN 1000 SF) (NO NODULAR) (CRESTVIEW CHL)	
035	82/22	DETACHED GARAGE (LESS THAN 1000 SF) (NO NODULAR) (CRESTVIEW CHL)	
036	82/22	DETACHED GARAGE (LESS THAN 1000 SF) (NO NODULAR) (CRESTVIEW CHL)	
037	82/22	DETACHED GARAGE (LESS THAN 1000 SF) (NO NODULAR) (CRESTVIEW CHL)	
038	82/22	DETACHED GARAGE (LESS THAN 1000 SF) (NO NODULAR) (CRESTVIEW CHL)	
039	82/22	DETACHED GARAGE (LESS THAN 1000 SF) (NO NODULAR) (CRESTVIEW CHL)	
040	82/22	DETACHED GARAGE (LESS THAN 1000 SF) (NO NODULAR) (CRESTVIEW CHL)	
041	82/22	DETACHED GARAGE (LESS THAN 1000 SF) (NO NODULAR) (CRESTVIEW CHL)	
042	82/22	DETACHED GARAGE (LESS THAN 1000 SF) (NO NODULAR) (CRESTVIEW CHL)	
043	82/22	DETACHED GARAGE (LESS THAN 1000 SF) (NO NODULAR) (CRESTVIEW CHL)	
044	82/22	DETACHED GARAGE (LESS THAN 1000 SF) (NO NODULAR) (CRESTVIEW CHL)	
045	82/22	DETACHED GARAGE (LESS THAN 1000 SF) (NO NODULAR) (CRESTVIEW CHL)	
046	82/22	DETACHED GARAGE (LESS THAN 1000 SF) (NO NODULAR) (CRESTVIEW CHL)	
047	82/22	DETACHED GARAGE (LESS THAN 1000 SF) (NO NODULAR) (CRESTVIEW CHL)	
048	82/22	DETACHED GARAGE (LESS THAN 1000 SF) (NO NODULAR) (CRESTVIEW CHL)	
049	82/22	DETACHED GARAGE (LESS THAN 1000 SF) (NO NODULAR) (CRESTVIEW CHL)	
050	82/22	DETACHED GARAGE (LESS THAN 1000 SF) (NO NODULAR) (CRESTVIEW CHL)	
051	82/22	DETACHED GARAGE (LESS THAN 1000 SF) (NO NODULAR) (CRESTVIEW CHL)	
052	82/22	DETACHED GARAGE (LESS THAN 1000 SF) (NO NODULAR) (CRESTVIEW CHL)	
053	82/22	DETACHED GARAGE (LESS THAN 1000 SF) (NO NODULAR) (CRESTVIEW CHL)	
054	82/22	DETACHED GARAGE (LESS THAN 1000 SF) (NO NODULAR) (CRESTVIEW CHL)	
055	82/22	DETACHED GARAGE (LESS THAN 1000 SF) (NO NODULAR) (CRESTVIEW CHL)	
056	82/22	DETACHED GARAGE (LESS THAN 1000 SF) (NO NODULAR) (CRESTVIEW CHL)	
057	82/22	DETACHED GARAGE (LESS THAN 1000 SF) (NO NODULAR) (CRESTVIEW CHL)	
058	82/22	DETACHED GARAGE (LESS THAN 1000 SF) (NO NODULAR) (CRESTVIEW CHL)	
059	82/22	DETACHED GARAGE (LESS THAN 1000 SF) (NO NODULAR) (CRESTVIEW CHL)	
060	82/22	DETACHED GARAGE (LESS THAN 1000 SF) (NO NODULAR) (CRESTVIEW CHL)	
061	82/22	DETACHED GARAGE (LESS THAN 1000 SF) (NO NODULAR) (CRESTVIEW CHL)	
062	82/22	DETACHED GARAGE (LESS THAN 1000 SF) (NO NODULAR) (CRESTVIEW CHL)	
063	82/22	DETACHED GARAGE (LESS THAN 1000 SF) (NO NODULAR) (CRESTVIEW CHL)	
064	82/22	DETACHED GARAGE (LESS THAN 1000 SF) (NO NODULAR) (CRESTVIEW CHL)	
065	82/22	DETACHED GARAGE (LESS THAN 1000 SF) (NO NODULAR) (CRESTVIEW CHL)	
066	82/22	DETACHED GARAGE (LESS THAN 1000 SF) (NO NODULAR) (CRESTVIEW CHL)	
067	82/22	DETACHED GARAGE (LESS THAN 1000 SF) (NO NODULAR) (CRESTVIEW CHL)	
068	82/22	DETACHED GARAGE (LESS THAN 1000 SF) (NO NODULAR) (CRESTVIEW CHL)	
069	82/22	DETACHED GARAGE (LESS THAN 1000 SF) (NO NODULAR) (CRESTVIEW CHL)	
070	82/22	DETACHED GARAGE (LESS THAN 1000 SF) (NO NODULAR) (CRESTVIEW CHL)	
071	82/22	DETACHED GARAGE (LESS THAN 1000 SF) (NO NODULAR) (CRESTVIEW CHL)	
072	82/22	DETACHED GARAGE (LESS THAN 1000 SF) (NO NODULAR) (CRESTVIEW CHL)	
073	82/22	DETACHED GARAGE (LESS THAN 1000 SF) (NO NODULAR) (CRESTVIEW CHL)	
074	82/22	DETACHED GARAGE (LESS THAN 1000 SF) (NO NODULAR) (CRESTVIEW CHL)	
075	82/22	DETACHED GARAGE (LESS THAN 1000 SF) (NO NODULAR) (CRESTVIEW CHL)	
076	82/22	DETACHED GARAGE (LESS THAN 1000 SF) (NO NODULAR) (CRESTVIEW CHL)	
077	82/22	DETACHED GARAGE (LESS THAN 1000 SF) (NO NODULAR) (CRESTVIEW CHL)	
078	82/22	DETACHED GARAGE (LESS THAN 1000 SF) (NO NODULAR) (CRESTVIEW CHL)	
079	82/22	DETACHED GARAGE (LESS THAN 1000 SF) (NO NODULAR) (CRESTVIEW CHL)	
080	82/22	DETACHED GARAGE (LESS THAN 1000 SF) (NO NODULAR) (CRESTVIEW CHL)	
081	82/22	DETACHED GARAGE (LESS THAN 1000 SF) (NO NODULAR) (CRESTVIEW CHL)	
082	82/22	DETACHED GARAGE (LESS THAN 1000 SF) (NO NODULAR) (CRESTVIEW CHL)	
083	82/22	DETACHED GARAGE (LESS THAN 1000 SF) (NO NODULAR) (CRESTVIEW CHL)	
084	82/22	DETACHED GARAGE (LESS THAN 1000 SF) (NO NODULAR) (CRESTVIEW CHL)	
085	82/22	DETACHED GARAGE (LESS THAN 1000 SF) (NO NODULAR) (CRESTVIEW CHL)	
086	82/22	DETACHED GARAGE (LESS THAN 1000 SF) (NO NODULAR) (CRESTVIEW CHL)	
087	82/22	DETACHED GARAGE (LESS THAN 1000 SF) (NO NODULAR) (CRESTVIEW CHL)	
088	82/22	DETACHED GARAGE (LESS THAN 1000 SF) (NO NODULAR) (CRESTVIEW CHL)	
089	82/22	DETACHED GARAGE (LESS THAN 1000 SF) (NO NODULAR) (CRESTVIEW CHL)	
090	82/22	DETACHED GARAGE (LESS THAN 1000 SF) (NO NODULAR) (CRESTVIEW CHL)	
091	82/22	DETACHED GARAGE (LESS THAN 1000 SF) (NO NODULAR) (CRESTVIEW CHL)	
092	82/22	DETACHED GARAGE (LESS THAN 1000 SF) (NO NODULAR) (CRESTVIEW CHL)	
093	82/22	DETACHED GARAGE (LESS THAN 1000 SF) (NO NODULAR) (CRESTVIEW CHL)	
094	82/22	DETACHED GARAGE (LESS THAN 1000 SF) (NO NODULAR) (CRESTVIEW CHL)	
095	82/22	DETACHED GARAGE (LESS THAN 1000 SF) (NO NODULAR) (CRESTVIEW CHL)	
096	82/22	DETACHED GARAGE (LESS THAN 1000 SF) (NO NODULAR) (CRESTVIEW CHL)	
097	82/22	DETACHED GARAGE (LESS THAN 1000 SF) (NO NODULAR) (CRESTVIEW CHL)	
098	82/22	DETACHED GARAGE (LESS THAN 1000 SF) (NO NODULAR) (CRESTVIEW CHL)	
099	82/22	DETACHED GARAGE (LESS THAN 1000 SF) (NO NODULAR) (CRESTVIEW CHL)	
100	82/22	DETACHED GARAGE (LESS THAN 1000 SF) (NO NODULAR) (CRESTVIEW CHL)	

## UNOFFICIAL ZONING MAP

UPDATED 2/21/2008

Note: The Official Zoning Map referred to in ARTICLE III of the City of Rockwall, Texas Zoning Ordinance, No.04-38, together with the date of adoption of this Resolution No. 07-26, Date: 12/3/2007 is on file at the City of Rockwall City Secretary's Office.

### Downtown Legend

- Downtown Regulating Boundary
- Civic Properties
- Other Regulated Properties
- Retail @ Grade
- Landmarks
- Downtown Core
- Downtown Historic District Properties
- Parcel Lines
- Downtown Historic Landmarks

### Historic Landmark Properties

925 North Goliad St.  
100 Rusk St.  
506 Barnes St.  
912 North Goliad St.  
902 North Goliad St.  
908 North Goliad St.

AERIAL IMAGERY  
Altitude of Capture 4,007 above mean terrain  
Capture Period January-March 2007  
Coordinate System: Texas State Plane North Central Zone  
Horizontal Datum: NAD 83  
Units: US Survey Feet

0 75 150 300 450 600 Feet

AREA LOCATION MAP    DOWNTOWN REGULATION BOUNDARY

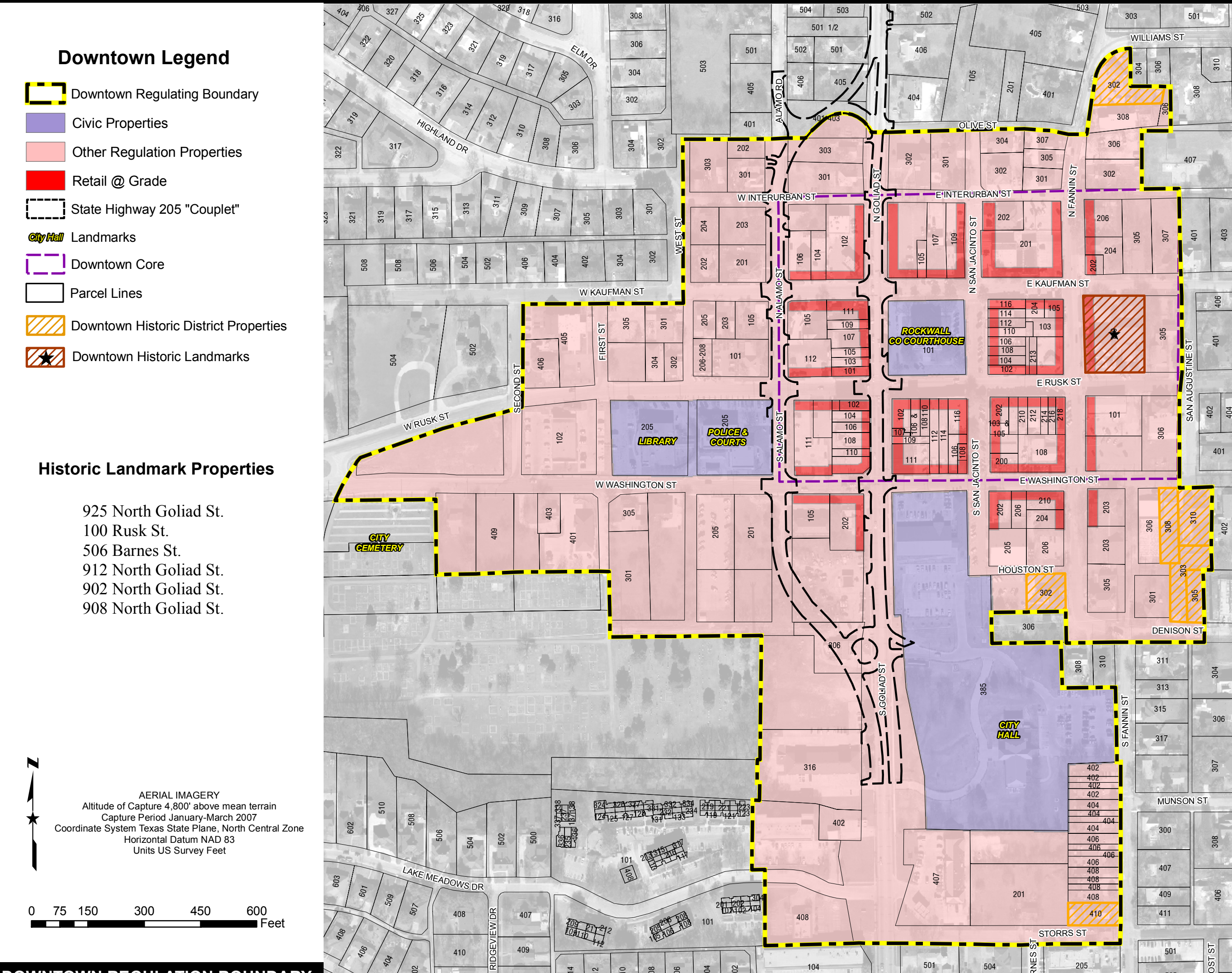

### PLANNED DEVELOPMENTS

PD NO.	APPLICABLE ORDINANCE(S)	PERMITTED USE(S)
1	72-2, 83-21, 05-49	GR, MULTI-FAMILY OFFICE, MIXED-USE PER ORD. 02-48, ETC.
2	72-2, 73-3, 80-13, 84-53, 85-16, 88-28, 88-54	GR, MULTI-FAMILY OFFICE, MIXED-USE PER ORD. 02-48, ETC.
3	73-2, 77-18A, 80-33, 84-59, 85-23, 88-39, 88-61, 89-4, 89-23	THE SHORES, VARIOUS SF DETACHED RESIDENTIAL, SHORES PRIVATE CLUB, ETC.
4		MP, RECREATION CENTER, OR EXCEPT RECEPTIONS CONSIDERATION, ETC.
5	73-31, 87-23, 88-11, 89-25, 00-38	DETACHED RESIDENTIAL, CLUBS, CHURCHES, ETC.
6	DOES NOT EXIST	
7	72-11, 80-28, 81-11	NS, SF, TOWNHOUSES, WATER RECREATION HOTEL, MARINA, OTHER COMMERCIAL USES, ETC.
8	73-48, 84-4, 84-16, 84-19, 85-43, 88-4, 88-84, 88-87, 87-48, 88-17, 88-81, 90-18, 91-45, 92-18, 92-21, 92-24, 92-25, 92-26, 92-27, 92-28, 92-29, 92-30, 92-31, 92-32, 92-33, 92-34, 92-35, 92-36, 92-37, 92-38, 92-39, 92-40, 92-41, 92-42, 92-43, 92-44, 92-45, 92-46, 92-47, 92-48, 92-49, 92-50, 92-51, 92-52, 92-53, 92-54, 92-55, 92-56, 92-57, 92-58, 92-59, 92-60, 92-61, 92-62, 92-63, 92-64, 92-65, 92-66, 92-67, 92-68, 92-69, 92-70, 92-71, 92-72, 92-73, 92-74, 92-75, 92-76, 92-77, 92-78, 92-79, 92-80, 92-81, 92-82, 92-83, 92-84, 92-85, 92-86, 92-87, 92-88, 92-89, 92-90, 92-91, 92-92, 92-93, 92-94, 92-95, 92-96, 92-97, 92-98, 92-99, 93-00	CHANDLERS LANDING, SF DETACHED RESIDENTIAL, TOWNHOUSE, MP, RESIDENTIAL, ETC.
9	73-58, 84-4, 84-16, 84-19, 85-43, 88-4, 88-84, 88-87, 87-48, 88-17, 88-81, 90-18, 91-45, 92-18, 92-21, 92-24, 92-25, 92-26, 92-27, 92-28, 92-29, 92-30, 92-31, 92-32, 92-33, 92-34, 92-35, 92-36, 92-37, 92-38, 92-39, 92-40, 92-41, 92-42, 92-43, 92-44, 92-45, 92-46, 92-47, 92-48, 92-49, 92-50, 92-51, 92-52, 92-53, 92-54, 92-55, 92-56, 92-57, 92-58, 92-59, 92-60, 92-61, 92-62, 92-63, 92-64, 92-65, 92-66, 92-67, 92-68, 92-69, 92-70, 92-71, 92-72, 92-73, 92-74, 92-75, 92-76, 92-77, 92-78, 92-79, 92-80, 92-81, 92-82, 92-83, 92-84, 92-85, 92-86, 92-87, 92-88, 92-89, 92-90, 92-91, 92-92, 92-93, 92-94, 92-95, 92-96, 92-97, 92-98, 92-99, 93-00	SF, GR, OFFICE/WAREHOUSE AND "D" DISTRICT (ALSO REFERENCE ORD. 83-23, COMP. ZONING ORD.)
10	74-32, 85-3, 00-38, 04-25, 04-40	TOWNHOUSE, MP, RESIDENTIAL, SF, RESIDENTIAL, COMMERCIAL, OPEN SPACE REGTS, ETC.
11	73-58, 84-4, 84-16, 84-19, 85-43, 88-4, 88-84, 88-87, 87-48, 88-17, 88-81, 90-18, 91-45, 92-18, 92-21, 92-24, 92-25, 92-26, 92-27, 92-28, 92-29, 92-30, 92-31, 92-32, 92-33, 92-34, 92-35, 92-36, 92-37, 92-38, 92-39, 92-40, 92-41, 92-42, 92-43, 92-44, 92-45, 92-46, 92-47, 92-48, 92-49, 92-50, 92-51, 92-52, 92-53, 92-54, 92-55, 92-56, 92-57, 92-58, 92-59, 92-60, 92-61, 92-62, 92-63, 92-64, 92-65, 92-66, 92-67, 92-68, 92-69, 92-70, 92-71, 92-72, 92-73, 92-74, 92-75, 92-76, 92-77, 92-78, 92-79, 92-80, 92-81, 92-82, 92-83, 92-84, 92-85, 92-86, 92-87, 92-88, 92-89, 92-90, 92-91, 92-92, 92-93, 92-94, 92-95, 92-96, 92-97, 92-98, 92-99, 93-00	MP, RECREATION CENTER, OR EXCEPT RECEPTIONS CONSIDERATION, ETC.
12	81-16, 86-43	DETACHED RESIDENTIAL, CLUBS, CHURCHES, ETC.
13	82-38, 88-38, 88-41	CONDOMINIUM, LIGHT INDUSTRIAL
14	82-38, 88-38, 88-41	CONDOMINIUM WITH MAXIMUM MAX. DENSITY/HEIGHT STUBS, ETC.
15	81-16, 86-43	REZONED TO "C" VIA ORDINANCE 82-38
16	82-38, 88-38, 88-41	REZONED TO "C" VIA ORDINANCE 82-38
17	82-38, 88-38, 88-41	REZONED TO "C" VIA ORDINANCE 82-38
18	82-38, 88-38, 88-41	REZONED TO "C" VIA ORDINANCE 82-38
19	82-38, 88-38, 88-41	REZONED TO "C" VIA ORDINANCE 82-38
20	82-38, 88-38, 88-41	REZONED TO "C" VIA ORDINANCE 82-38
21	82-38, 88-38, 88-41	REZONED TO "C" VIA ORDINANCE 82-38
22	82-38, 88-38, 88-41	REZONED TO "C" VIA ORDINANCE 82-38
23	82-38, 88-38, 88-41	REZONED TO "C" VIA ORDINANCE 82-38
24	82-38, 88-38, 88-41	REZONED TO "C" VIA ORDINANCE 82-38
25	82-38, 88-38, 88-41	REZONED TO "C" VIA ORDINANCE 82-38
26	82-38, 88-38, 88-41	REZONED TO "C" VIA ORDINANCE 82-38
27	82-38, 88-38, 88-41	REZONED TO "C" VIA ORDINANCE 82-38
28	82-38, 88-38, 88-41	REZONED TO "C" VIA ORDINANCE 82-38
29	82-38, 88-38, 88-41	REZONED TO "C" VIA ORDINANCE 82-38
30	82-38, 88-38, 88-41	REZONED TO "C" VIA ORDINANCE 82-38
31	82-38, 88-38, 88-41	REZONED TO "C" VIA ORDINANCE 82-38
32	82-38, 88-38, 88-41	REZONED TO "C" VIA ORDINANCE 82-38
33	82-38, 88-38, 88-41	REZONED TO "C" VIA ORDINANCE 82-38
34	82-38, 88-38, 88-41	REZONED TO "C" VIA ORDINANCE 82-38
35	82-38, 88-38, 88-41	REZONED TO "C" VIA ORDINANCE 82-38
36	82-38, 88-38, 88-41	REZONED TO "C" VIA ORDINANCE 82-38
37	82-38, 88-38, 88-41	REZONED TO "C" VIA ORDINANCE 82-38
38	82-38, 88-38, 88-41	REZONED TO "C" VIA ORDINANCE 82-38
39	82-38, 88-38, 88-41	REZONED TO "C" VIA ORDINANCE 82-38
40	82-38, 88-38, 88-41	REZONED TO "C" VIA ORDINANCE 82-38
41	82-38, 88-38, 88-41	REZONED TO "C" VIA ORDINANCE 82-38
42	82-38, 88-38, 88-41	REZONED TO "C" VIA ORDINANCE 82-38
43	82-38, 88-38, 88-41	REZONED TO "C" VIA ORDINANCE 82-38
44	82-38, 88-38, 88-41	REZONED TO "C" VIA ORDINANCE 82-38
45	82-38, 88-38, 88-41	REZONED TO "C" VIA ORDINANCE 82-38
46	82-38, 88-38, 88-41	REZONED TO "C" VIA ORDINANCE 82