



DEVELOPMENT APPLICATION

City of Rockwall
Planning and Zoning Department
385 S. Goliad Street
Rockwall, Texas 75087

STAFF USE ONLY

PLANNING & ZONING CASE NO.

NOTE: THE APPLICATION IS NOT CONSIDERED ACCEPTED BY THE CITY UNTIL THE PLANNING DIRECTOR AND CITY ENGINEER HAVE SIGNED BELOW.

DIRECTOR OF PLANNING:

CITY ENGINEER:

PLEASE CHECK THE APPROPRIATE BOX BELOW TO INDICATE THE TYPE OF DEVELOPMENT REQUEST [SELECT ONLY ONE BOX]:

PLATTING APPLICATION FEES:

- ☐ MASTER PLAT (\$100.00 + \$15.00 ACRE) ¹
- ☐ PRELIMINARY PLAT (\$200.00 + \$15.00 ACRE) ¹
- ☐ FINAL PLAT (\$300.00 + \$20.00 ACRE) ¹
- ☐ REPLAT (\$300.00 + \$20.00 ACRE) ¹
- ☐ AMENDING OR MINOR PLAT (\$150.00)
- ☐ PLAT REINSTATEMENT REQUEST (\$100.00)

SITE PLAN APPLICATION FEES:

- ☐ SITE PLAN (\$250.00 + \$20.00 ACRE) ¹
- ☒ AMENDED SITE PLAN/ELEVATIONS/LANDSCAPING PLAN (\$100.00)

ZONING APPLICATION FEES:

- ☐ ZONING CHANGE (\$200.00 + \$15.00 ACRE) ¹
- ☐ SPECIFIC USE PERMIT (\$200.00 + \$15.00 ACRE) ^{1 & 2}
- ☐ PD DEVELOPMENT PLANS (\$200.00 + \$15.00 ACRE) ¹

OTHER APPLICATION FEES:

- ☐ TREE REMOVAL (\$75.00)
- ☐ VARIANCE REQUEST/SPECIAL EXCEPTIONS (\$100.00) ²

NOTES:

¹: IN DETERMINING THE FEE, PLEASE USE THE EXACT ACREAGE WHEN MULTIPLYING BY THE PER ACRE AMOUNT. FOR REQUESTS ON LESS THAN ONE ACRE, ROUND UP TO ONE (1) ACRE.

²: A \$1,000.00 FEE WILL BE ADDED TO THE APPLICATION FEE FOR ANY REQUEST THAT INVOLVES CONSTRUCTION WITHOUT OR NOT IN COMPLIANCE TO AN APPROVED BUILDING PERMIT.

PROPERTY INFORMATION [PLEASE PRINT]

ADDRESS 1801 S Goliad St, Rockwall, TX 75087

SUBDIVISION HJG Plaza Addition

LOT 1

BLOCK 1

GENERAL LOCATION Near the intersection of S Goliad St (SH 205) and E Yellow Jacket Ln

ZONING, SITE PLAN AND PLATTING INFORMATION [PLEASE PRINT]

CURRENT ZONING C

CURRENT USE A-2, Restaurant

PROPOSED ZONING C

PROPOSED USE A-2, Restaurant

ACREAGE 1.154

LOTS [CURRENT] 1

LOTS [PROPOSED] 1

☒ **SITE PLANS AND PLATS:** BY CHECKING THIS BOX YOU ACKNOWLEDGE THAT DUE TO THE PASSAGE OF HB3167 THE CITY NO LONGER HAS FLEXIBILITY WITH REGARD TO ITS APPROVAL PROCESS, AND FAILURE TO ADDRESS ANY OF STAFF'S COMMENTS BY THE DATE PROVIDED ON THE DEVELOPMENT CALENDAR WILL RESULT IN THE DENIAL OF YOUR CASE.

OWNER/APPLICANT/AGENT INFORMATION [PLEASE PRINT/CHECK THE PRIMARY CONTACT/ORIGINAL SIGNATURES ARE REQUIRED]

☐ OWNER Rawra Group

☒ APPLICANT SC Architecture

CONTACT PERSON Jawad Rawra

ADDRESS

CITY, STATE & ZIP

E-MAIL

NOTARY VERIFICATION [REQUIRED]

BEFORE ME, THE UNDERSIGNED AUTHORITY, ON THIS DAY PERSONALLY APPEARED Jason Cluth [OWNER] THE UNDERSIGNED, WHO STATED THE INFORMATION ON THIS APPLICATION TO BE TRUE AND CERTIFIED THE FOLLOWING:

I HEREBY CERTIFY THAT I AM THE OWNER FOR THE PURPOSE OF THIS APPLICATION; ALL INFORMATION SUBMITTED HEREIN IS TRUE AND CORRECT; AND THE APPLICATION FEE OF \$100.00 TO COVER THE COST OF THIS APPLICATION, HAS BEEN PAID TO THE CITY OF ROCKWALL ON THIS THE 12th DAY OF January, 2025. BY SIGNING THIS APPLICATION, I AGREE THAT THE CITY OF ROCKWALL (I.E. "CITY") IS AUTHORIZED AND PERMITTED TO PROVIDE INFORMATION CONTAINED WITHIN THIS APPLICATION TO THE PUBLIC. THE CITY IS ALSO AUTHORIZED AND PERMITTED TO REPRODUCE ANY COPYRIGHTED INFORMATION SUBMITTED IN CONJUNCTION WITH THIS APPLICATION, IF SUCH REPRODUCTION IS ASSOCIATED OR IN RESPONSE TO A REQUEST FOR PUBLIC INFORMATION."

GIVEN UNDER MY HAND AND SEAL OF OFFICE ON THIS THE 14 DAY OF January, 2026

OWNER'S SIGNATURE

NOTARY PUBLIC IN AND FOR THE STATE OF TEXAS

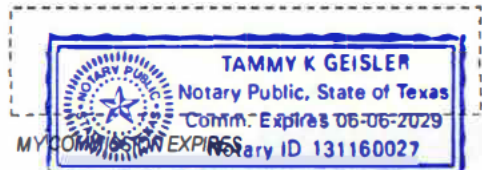

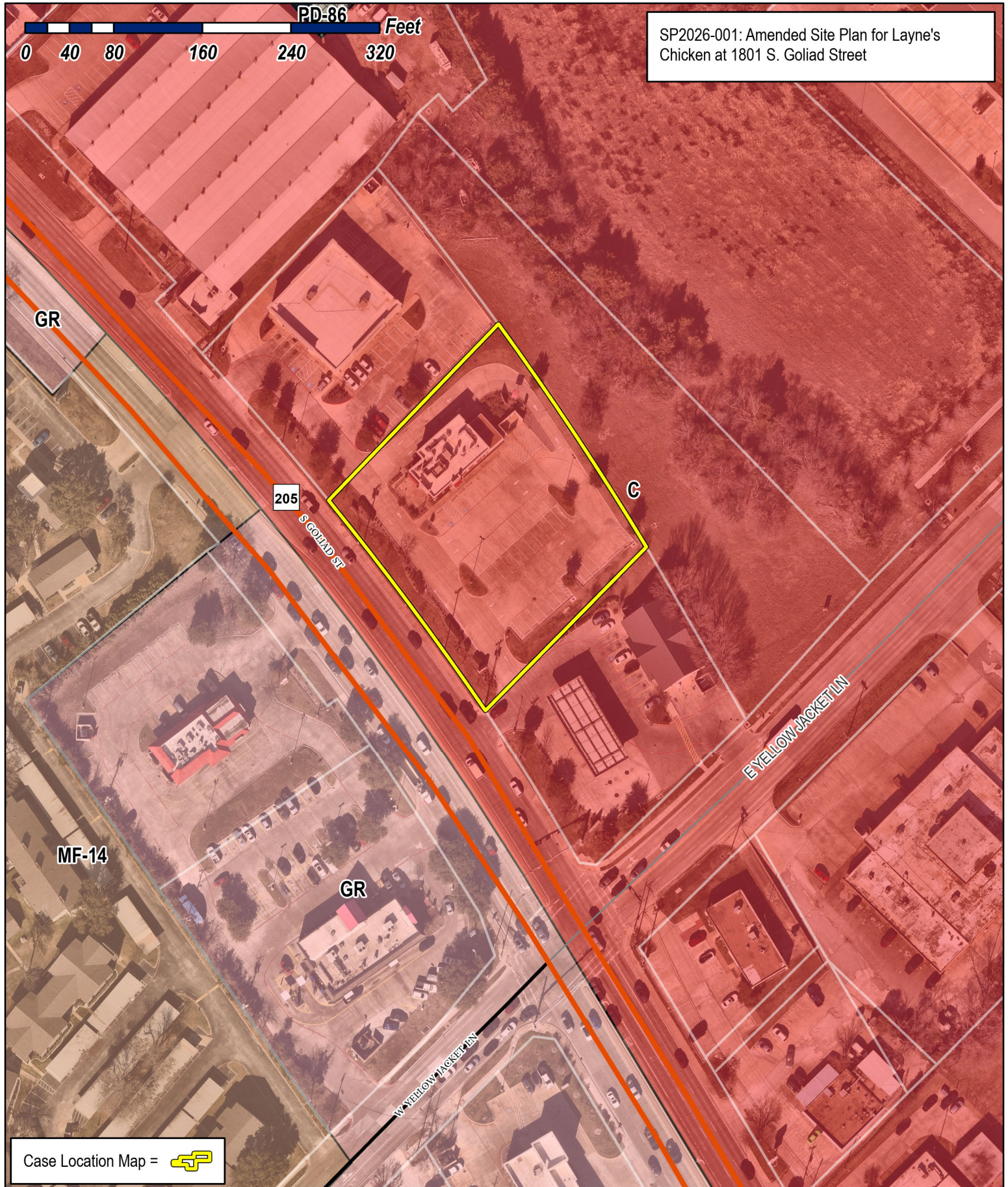

SP2026-001: Amended Site Plan for Layne's Chicken at 1801 S. Goliad Street

Case Location Map = 



City of Rockwall

Planning & Zoning Department
385 S. Goliad Street
Rockwall, Texas 75087
(P): (972) 771-7745
(W): www.rockwall.com

The City of Rockwall GIS maps are continually under development and therefore subject to change without notice. While we endeavor to provide timely and accurate information, we make no guarantees. The City of Rockwall makes no warranty, express or implied, including warranties of merchantability and fitness for a particular purpose. Use of the information is the sole responsibility of the user.



DEVELOPMENT APPLICATION
AMENDED SITE PLAN
LAYNE'S CHICKEN FINGERS
1801 S GOLIAD ST, ROCKWALL, TX 75087
JANUARY 14, 2026



CITY OF ROCKWALL
PLANNING & ZONING
385 S GOLIAD ST, ROCKWALL, TX 75087
ATTN: Bethany Ross

To whom it may concern,

On behalf of the new property owner for this project site, located at 1801 S Goliad St, this application is being submitted for an amended site plan. This project consists of an existing Dairy Queen restaurant that is being converted into a Layne's Chicken Fingers restaurant.

The existing building facades consist primarily of stucco, stone, and metal panels. The owner would like to replace the existing stone veneer with a new thin brick veneer. The stone in some areas is in a state of disrepair and will require ongoing maintenance due to its age. In addition, the proposed thin brick better aligns with the brand design preferences for Layne's Chicken Fingers.

Please review the attached drawings and consider approving the use of an alternate material for this existing building.

Thank you!

Jason Cluth
Project Manager
SC Architecture
2931 Elkton Trail, Tyler, TX 75703
903.630.7330
jason@scarchitecturetx.com



C. EXTERIOR ELEVATION (ALTERNATE) 1/4" = 1'-0"



I. EXTERIOR ELEVATION (ALTERNATE) 1/4" = 1'-0"



F. NOT USED



E. NOT USED

FACADE MATERIAL PERCENTAGES - EXISTING		FACADE MATERIAL PERCENTAGES - PROPOSED	
ENTRANCE ELEVATION (SE)		ENTRANCE ELEVATION (SE)	
STONE	= 31%	BRICK	= 31%
METAL PANELS	= 10%	METAL PANELS	= 10%
STUCCO	= 44%	STUCCO	= 44%
GLAZING	= 15%	GLAZING	= 15%
DRIVE-THRU ELEVATION (NW)		DRIVE-THRU ELEVATION (NW)	
STONE	= 20%	BRICK	= 26%
METAL PANELS	= 11%	METAL PANELS	= 11%
STUCCO	= 47%	STUCCO	= 47%
GLAZING	= 16%	GLAZING	= 16%
TILE	= 6%	TILE	= 0%
FRONT ELEVATION (SW)		FRONT ELEVATION (SW)	
STONE	= 42%	BRICK	= 42%
METAL PANELS	= 5%	METAL PANELS	= 5%
STUCCO	= 36%	STUCCO	= 36%
GLAZING	= 17%	GLAZING	= 17%
REAR ELEVATION (NE)		REAR ELEVATION (NE)	
STONE	= 25%	BRICK	= 25%
STUCCO	= 75%	STUCCO	= 75%

B. FACADE MATERIAL PERCENTAGES

ADD ALTERNATE ITEMS:
EXTERIOR:
4. ADD ALTERNATE (4) TO DEMOLISH EXISTING STONE ON WAINSCOT AND TOWERS AND REPLACE WITH THIN BRICK

A. ADD ALTERNATE ITEMS

PROJECT #: C25-029	DATE: 2025.10.09
DRAWN BY: JC	CHECKED BY: TC
REVISIONS: REV. #1 - 2025.10.15 REV. #2 - 2025.11.07 REV. #3 - 2025.12.03 REV. #4 - 2026.01.13	
DISCLAIMER: THE INFORMATION CONTAINED HEREIN IS FOR THE EXCLUSIVE USE OF THE CLIENT AND IS NOT TO BE REPRODUCED OR TRANSMITTED IN ANY FORM OR BY ANY MEANS, ELECTRONIC OR MECHANICAL, INCLUDING PHOTOCOPYING, RECORDING, OR BY ANY INFORMATION STORAGE AND RETRIEVAL SYSTEM, WITHOUT THE WRITTEN AUTHORIZATION OF SC ARCHITECTURE, LTD. IN STRICTLY CONFIDENTIAL. THESE DRAWINGS AND SPECIFICATIONS ARE AND SHALL REMAIN THE PROPERTY OF SC ARCHITECTURE, LTD. NO PART OF THESE DRAWINGS OR SPECIFICATIONS MAY BE REPRODUCED OR TRANSMITTED IN ANY FORM OR BY ANY MEANS, ELECTRONIC OR MECHANICAL, INCLUDING PHOTOCOPYING, RECORDING, OR BY ANY INFORMATION STORAGE AND RETRIEVAL SYSTEM, WITHOUT THE WRITTEN AUTHORIZATION OF SC ARCHITECTURE, LTD. IN STRICTLY CONFIDENTIAL.	

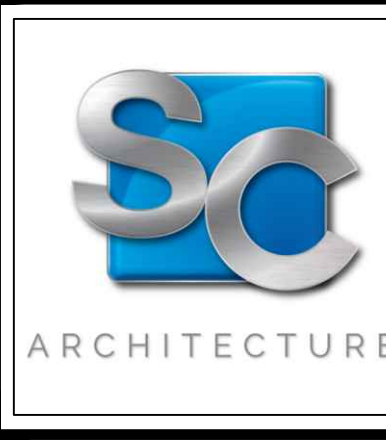

LAYNE'S CHICKEN FINGERS
RAWRA GROUP
1801 S GOLIAD ST.
ROCKWALL, TX 75087



EXTERIOR
ELEV.
(ALT.)

SHEET
A.203

LAYNE'S

— CHICKEN FINGERS —



LATICRETE® 44 Bright White



LATICRETE® 44 Bright White

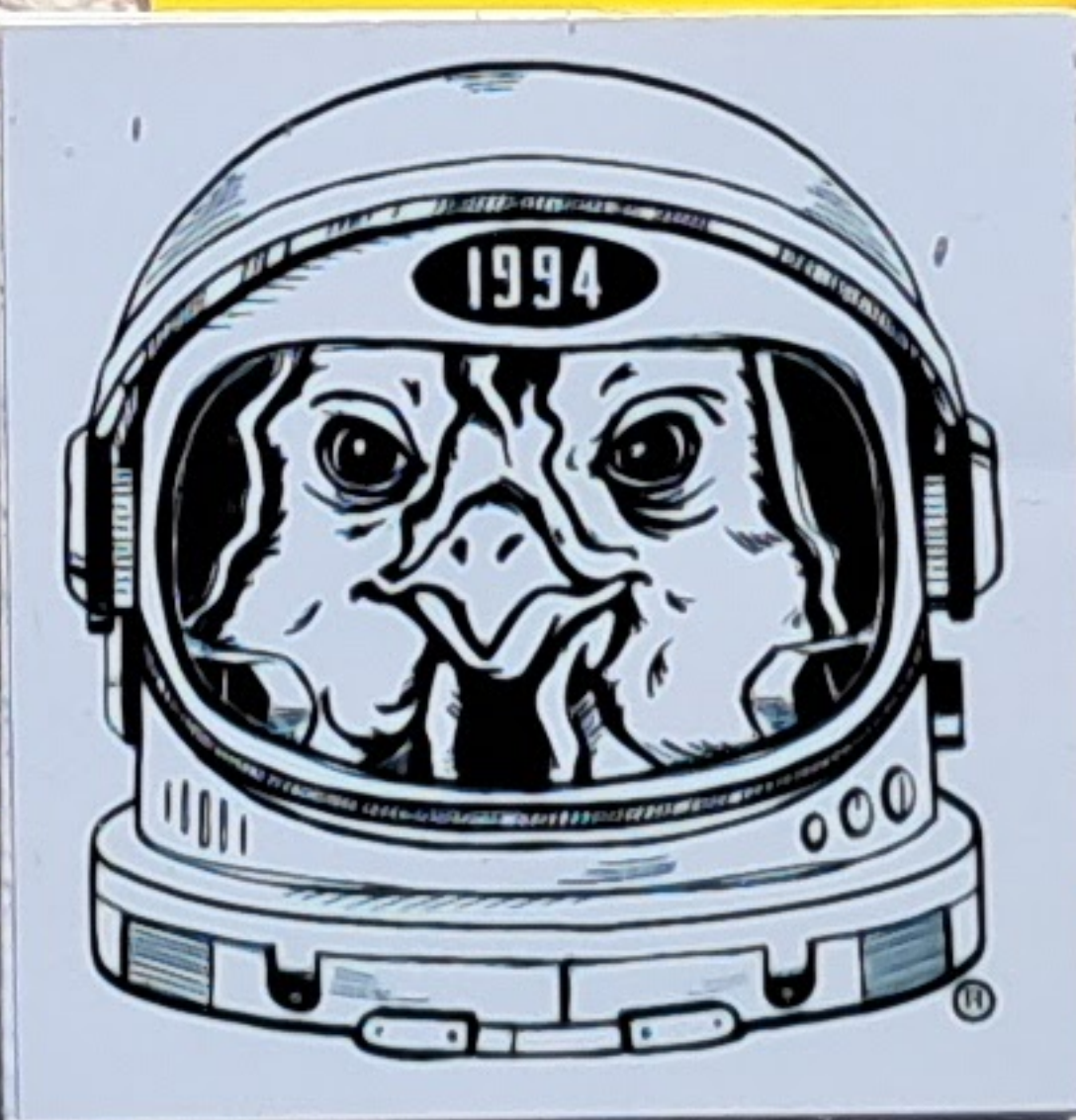

ARCHITECTURE



THIN BRICK

RANGE BOARD

SHADE VARIATIONS

Shade variations are inherent in all clay products.
Summitville's Thin Brick offers a range of colors that may vary
in color tone from samples or from shipment to shipment.
Samples from a production run should be viewed for a final
color selection.

26-SAVANNAH

Color: _____

