



DEVELOPMENT APPLICATION

City of Rockwall
Planning and Zoning Department
385 S. Goliad Street
Rockwall, Texas 75087

STAFF USE ONLY

PLANNING & ZONING CASE NO. _____

NOTE: THE APPLICATION IS NOT CONSIDERED ACCEPTED BY THE CITY UNTIL THE PLANNING DIRECTOR AND CITY ENGINEER HAVE SIGNED BELOW.

DIRECTOR OF PLANNING: _____

CITY ENGINEER: _____

PLEASE CHECK THE APPROPRIATE BOX BELOW TO INDICATE THE TYPE OF DEVELOPMENT REQUEST [SELECT ONLY ONE BOX]:

PLATTING APPLICATION FEES:

- ☐ MASTER PLAT (\$100.00 + \$15.00 ACRE) ¹
- ☐ PRELIMINARY PLAT (\$200.00 + \$15.00 ACRE) ¹
- ☐ FINAL PLAT (\$300.00 + \$20.00 ACRE) ¹
- ☐ REPLAT (\$300.00 + \$20.00 ACRE) ¹
- ☐ AMENDING OR MINOR PLAT (\$150.00)
- ☐ PLAT REINSTATEMENT REQUEST (\$100.00)

SITE PLAN APPLICATION FEES:

- ☐ SITE PLAN (\$250.00 + \$20.00 ACRE) ¹
- ☐ AMENDED SITE PLAN/ELEVATIONS/LANDSCAPING PLAN (\$100.00)

ZONING APPLICATION FEES:

- ☐ ZONING CHANGE (\$200.00 + \$15.00 ACRE) ¹
- ☒ SPECIFIC USE PERMIT (\$200.00 + \$15.00 ACRE) ^{1 & 2}
- ☐ PD DEVELOPMENT PLANS (\$200.00 + \$15.00 ACRE) ¹

OTHER APPLICATION FEES:

- ☐ TREE REMOVAL (\$75.00)
- ☐ VARIANCE REQUEST/SPECIAL EXCEPTIONS (\$100.00) ²

NOTES:

¹: IN DETERMINING THE FEE, PLEASE USE THE EXACT ACREAGE WHEN MULTIPLYING BY THE PER ACRE AMOUNT. FOR REQUESTS ON LESS THAN ONE ACRE, ROUND UP TO ONE (1) ACRE.
²: A \$1,000.00 FEE WILL BE ADDED TO THE APPLICATION FEE FOR ANY REQUEST THAT INVOLVES CONSTRUCTION WITHOUT OR NOT IN COMPLIANCE TO AN APPROVED BUILDING PERMIT.

PROPERTY INFORMATION [PLEASE PRINT]

ADDRESS 710 HARTMAN ST.

SUBDIVISION _____

LOT _____

BLOCK _____

GENERAL LOCATION _____

ZONING, SITE PLAN AND PLATTING INFORMATION [PLEASE PRINT]

CURRENT ZONING _____

CURRENT USE _____

PROPOSED ZONING _____

PROPOSED USE _____

ACREAGE _____

LOTS [CURRENT] _____

LOTS [PROPOSED] _____

- ☐ **SITE PLANS AND PLATS:** BY CHECKING THIS BOX YOU ACKNOWLEDGE THAT DUE TO THE PASSAGE OF HB3167 THE CITY NO LONGER HAS FLEXIBILITY WITH REGARD TO ITS APPROVAL PROCESS, AND FAILURE TO ADDRESS ANY OF STAFF'S COMMENTS BY THE DATE PROVIDED ON THE DEVELOPMENT CALENDAR WILL RESULT IN THE DENIAL OF YOUR CASE.

OWNER/APPLICANT/AGENT INFORMATION [PLEASE PRINT/CHECK THE PRIMARY CONTACT/ORIGINAL SIGNATURES ARE REQUIRED]

☒ OWNER

CONTACT PERSON MARCELINO RENDON

ADDRESS _____

CITY, STATE & ZIP _____

PHONE _____

E-MAIL _____

☒ APPLICANT

CONTACT PERSON ANTHONY RENDON

ADDRESS _____

CITY, STATE & ZIP _____

PHONE _____

E-MAIL _____

NOTARY VERIFICATION [REQUIRED]

BEFORE ME, THE UNDERSIGNED AUTHORITY, ON THIS DAY PERSONALLY APPEARED MARCELINO RENDON [OWNER] THE UNDERSIGNED, WHO STATED THE INFORMATION ON THIS APPLICATION TO BE TRUE AND CERTIFIED THE FOLLOWING:

"I HEREBY CERTIFY THAT I AM THE OWNER FOR THE PURPOSE OF THIS APPLICATION; ALL INFORMATION SUBMITTED HEREIN IS TRUE AND CORRECT; AND THE APPLICATION FEE OF \$ 710 TO COVER THE COST OF THIS APPLICATION, HAS BEEN PAID TO THE CITY OF ROCKWALL ON THIS THE 2-17-25 DAY OF JULY, 2025 BY SIGNING THIS APPLICATION, I AGREE THAT THE CITY OF ROCKWALL (I.E. "CITY") IS AUTHORIZED AND PERMITTED TO PROVIDE INFORMATION CONTAINED WITHIN THIS APPLICATION TO THE PUBLIC. THE CITY IS ALSO AUTHORIZED AND PERMITTED TO REPRODUCE ANY COPYRIGHTED INFORMATION SUBMITTED IN CONJUNCTION WITH THIS APPLICATION, IF SUCH REPRODUCTION IS ASSOCIATED OR IN RESPONSE TO A REQUEST FOR PUBLIC INFORMATION."

GIVEN UNDER MY HAND AND SEAL OF OFFICE ON THIS THE 17th DAY OF JULY, 2025.

OWNER'S SIGNATURE [Signature]

NOTARY PUBLIC IN AND FOR THE STATE OF TEXAS [Signature]

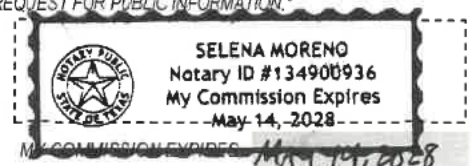



City of Rockwall

Planning & Zoning Department
385 S. Goliad Street
Rockwall, Texas 75087
(P): (972) 771-7745
(W): www.rockwall.com

The City of Rockwall GIS maps are continually under development and therefore subject to change without notice. While we endeavor to provide timely and accurate information, we make no guarantees. The City of Rockwall makes no warranty, express or implied, including warranties of merchantability and fitness for a particular purpose. Use of the information is the sole responsibility of the user.



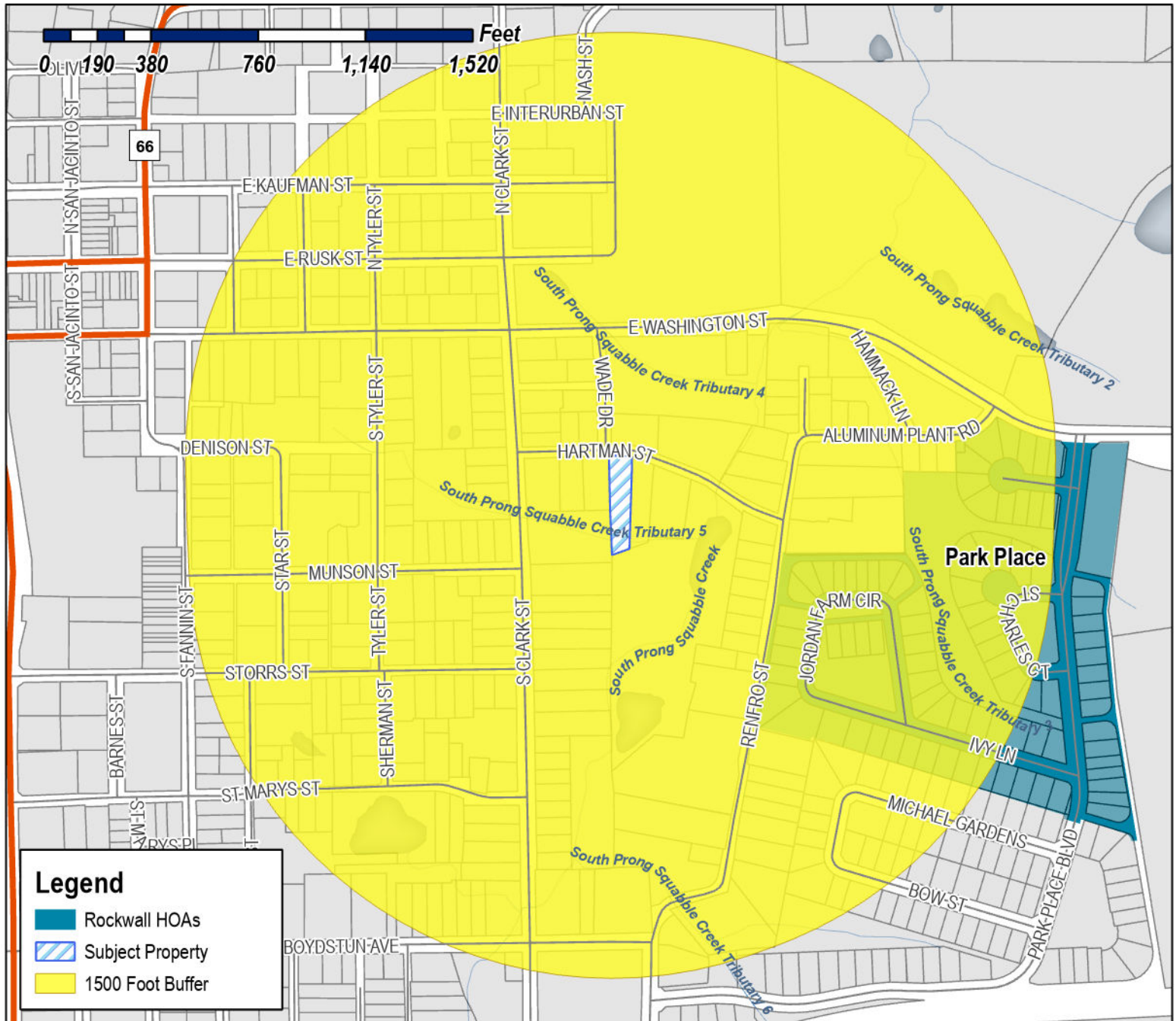

Case Number: Z2025-060
Case Name: SUP for an Accessory Structure
Case Type: Zoning
Zoning: Single-Family 7 (SF-7) District
Case Address: 710 Hartman Street

Date Saved: 8/18/2025
For Questions on this Case Call (972) 771-7745

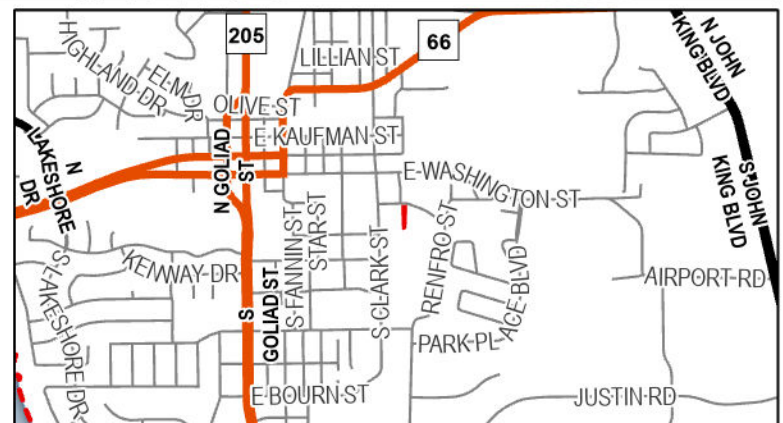



City of Rockwall

Planning & Zoning Department
385 S. Goliad Street
Rockwall, Texas 75087
(P): (972) 771-7745
(W): www.rockwall.com

The City of Rockwall GIS maps are continually under development and therefore subject to change without notice. While we endeavor to provide timely and accurate information, we make no guarantees. The City of Rockwall makes no warranty, express or implied, including warranties of merchantability and fitness for a particular purpose. Use of the information is the sole responsibility of the user.

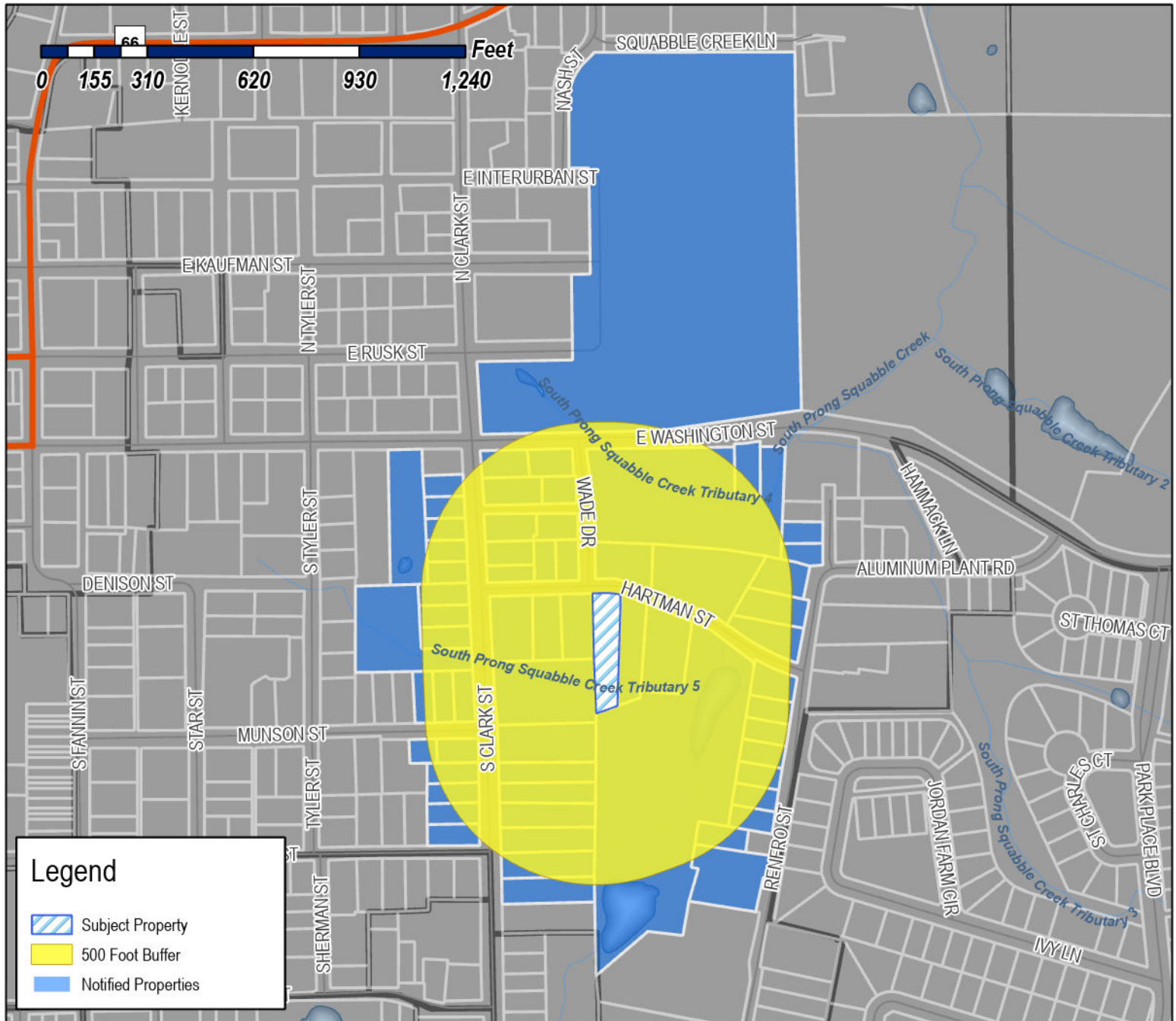

Legend

- Subject Property
- 500 Foot Buffer
- Notified Properties

Case Number: Z2025-060
Case Name: SUP for an Accessory Structure
Case Type: Zoning
Zoning: Single-Family 7 (SF-7) District
Case Address: 710 Hartman Street

Date Saved: 8/18/2025

For Questions on this Case Call: (972) 771-7745

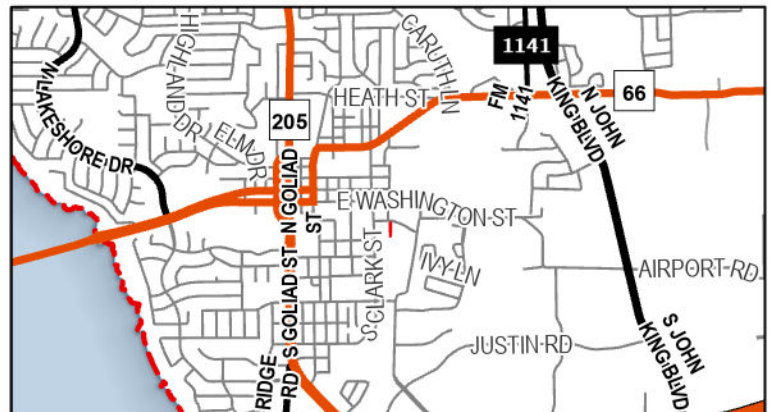

OLIVARES JAIME
1209 QUAIL DR
GARLAND, TX 75040

TAH MS BORROWER LLC
C/O TRICON AMERICAN HOMES LLC
15771 RED HILL AVE
TUSTIN, CA 92780

JORDAN JOHN & ALLISON
201 S Clark St
Rockwall, TX 75087

LIGHTFOOT MARSHALL & CYNTHIA
204 RENFRO ST
ROCKWALL, TX 75087

MUNSON PARTNERS 1 LLC
204 S CLARK ST
ROCKWALL, TX 75087

FOX JONATHAN
205 S CLARK ST
ROCKWALL, TX 75087

WALKER KELLI & JESSICA
205 S CLARK ST
ROCKWALL, TX 75087

ESPINOZA MARCELA P AND ROLAND
206 RENFRO ST
ROCKWALL, TX 75087

MUNSON PARTNERS 1 LLC
206 S CLARK ST
ROCKWALL, TX 75087

BOREN TERRY L ETUX
207 GNARLY OAKS WAY
LTL RVR ACAD, TX 76554

WOOD WILLIAM AND SANDIE
207 WADE DRIVE
ROCKWALL, TX 75087

MUNSON PARTNERS 1 LLC
208 S CLARK ST
ROCKWALL, TX 75087

LEFERE KEVIN M AND
AMANDA HENRY
209 S CLARK ST
ROCKWALL, TX 75087

HARRIS DARRIN COLE
210 GLENN AVE
ROCKWALL, TX 75087

RICHARD HARRIS AND JUDY HARRIS FAMILY
TRUST
RICHARD AND JUDY HARRIS- TRUSTEES
210 GLENN AVENUE
ROCKWALL, TX 75087

MUNSON PARTNERS 1 LLC
210 S CLARK ST
ROCKWALL, TX 75087

WELLS RHONDA
210 WADE DR
ROCKWALL, TX 75087

WILKINSON LYNN L & CHAD DAVID
211 S CLARK ST
ROCKWALL, TX 75087

ZAKEM KYNSIE JO
212 S CLARK ST
ROCKWALL, TX 75087

MUNSON PARTNERS 1 LLC
213 S CLARK ST
ROCKWALL, TX 75087

TRES PUERTAS LLC
214 S CLARK ST
ROCKWALL, TX 75087

MUNSON PARTNERS 1 LLC
2241 AUBURN AVE
DALLAS, TX 75214

CONFIDENTIAL
2420 Conrad Cir
Heath, TX 75032

LIGHTFOOT MARSHALL & CYNTHIA
256 WINDY LN
ROCKWALL, TX 75087

CAUBLE LINDA
301 S CLARK ST
ROCKWALL, TX 75087

BURGESS JULIA ANN
302 S CLARK ST
ROCKWALL, TX 75087

MUNSON PARTNERS 1 LLC
306 S CLARK ST
ROCKWALL, TX 75087

CONFIDENTIAL
307 S CLARK ST
ROCKWALL, TX 75087

WERCHAN ALLEN AND KELLI
309 GLENN AVE
ROCKWALL, TX 75087

STRADTMANN TROY H
366 RENFRO ST
ROCKWALL, TX 75087

TAH MS BORROWER LLC
C/O TRICON AMERICAN HOMES LLC
374 RENFRO ST C/O TRICON AMERICAN HOMES
LLC
ROCKWALL, TX 75087

HALL JESSIE MARIE AND
JAMIE KATE HALL
382 RENFRO ST
ROCKWALL, TX 75087

HARRIS HOLLI J
400 RENFRO ST
ROCKWALL, TX 75087

COMBS MARK HILTON AND VERONICA RUTH
401 SOUTH CLARK STREET
ROCKWALL, TX 75087

RICHARD HARRIS AND JUDY HARRIS FAMILY
TRUST
RICHARD AND JUDY HARRIS- TRUSTEES
402 <Null> RENFRO ST RICHARD AND JUDY
HARRIS- TRUSTEES
ROCKWALL, TX 75087

SADLER LESLIE A
402 S CLARK ST
ROCKWALL, TX 75087

LIVINGSTON JUSTIN AND BROOKE
403 S CLARK STREET
ROCKWALL, TX 75087

LIVINGSTON JUSTIN AND BROOKE
403 S CLARK STREET
ROCKWALL, TX 75087

RICHARD HARRIS AND JUDY HARRIS FAMILY
TRUST
RICHARD AND JUDY HARRIS- TRUSTEES
404 RENFRO ST RICHARD AND JUDY HARRIS-
TRUSTEES
ROCKWALL, TX 75087

TUTTLE LEON ETUX
404 S CLARK ST
ROCKWALL, TX 75087

BRAMLETT DAVID KYLE & DEIDRE MONIQUE
405 S CLARK ST
ROCKWALL, TX 75087

RICHARD HARRIS AND JUDY HARRIS FAMILY
TRUST
RICHARD AND JUDY HARRIS- TRUSTEES
406 RENFRO ST RICHARD AND JUDY HARRIS-
TRUSTEES
ROCKWALL, TX 75087

SOLID ROCK HOLDINGS LLC
406 S CLARK ST
ROCKWALL, TX 75087

BOWEN CHASE AND
PERRY BOWEN
407 S. CLARK ST.
ROCKWALL, TX 75087

RICHARD HARRIS AND JUDY HARRIS FAMILY
TRUST
RICHARD AND JUDY HARRIS- TRUSTEES
408 RENFRO ST RICHARD AND JUDY HARRIS-
TRUSTEES
ROCKWALL, TX 75087

GADDIS CAMILLE D
408 SOUTH CLARK STREET
ROCKWALL, TX 75087

SIMS CHRIS AND TERESA
410 S CLARK ST
ROCKWALL, TX 75087

RICHARD HARRIS AND JUDY HARRIS FAMILY
TRUST
RICHARD AND JUDY HARRIS- TRUSTEES
412 RENFRO ST RICHARD AND JUDY HARRIS-
TRUSTEES
ROCKWALL, TX 75087

BRYAN KYLE AND HALEY BROOKE BOWEN
501 S CLARK ST
ROCKWALL, TX 75087

SAMPLES ELVA NELL
502 RENFRO ST
ROCKWALL, TX 75087

SAMPLES ELVA NELL
502 RENFRO ST
ROCKWALL, TX 75087

GARTH GARY AND CYNTHIA
503 SOUTH CLARK ST
ROCKWALL, TX 75087

MUNSON PARTNERS 1 LLC
508 MUNSON ST
ROCKWALL, TX 75087

CIELO BLUE FAMILY HOLDINGS LLC - SERIES 1
508 HIGHVIEW LANE
ROCKWALL, TX 75087

AUBE JEAN-PAUL III
509 MUNSON ST
ROCKWALL, TX 75087

SIMMONS JOHN V & JOAN M
511 MUNSON ST
ROCKWALL, TX 75087

BOREN TERRY L ETUX
513 MUNSON ST
ROCKWALL, TX 75087

WALKER KELLI & JESSICA
603 E Rusk St
Rockwall, TX 75087

WALLACE KATHERINE
608 E WASHINGTON ST
ROCKWALL, TX 75087

RICHARD HARRIS AND JUDY HARRIS FAMILY
TRUST
RICHARD AND JUDY HARRIS- TRUSTEES
705 HARTMAN ST RICHARD AND JUDY HARRIS-
TRUSTEES
ROCKWALL, TX 75087

CIELO BLUE FAMILY HOLDINGS LLC - SERIES 1
706 HARTMAN ST
ROCKWALL, TX 75087

HARRIS DARRIN COLE
707 HARTMAN ST
ROCKWALL, TX 75087

MOORE LAKISHA Q AND JASON
708 HARTMAN ST
ROCKWALL, TX 75087

ANDERSON TREVOR
709-711 HARTMAN ST
ROCKWALL, TX 75087

RENDON MARCELINO J JR
710 HARTMAN ST
ROCKWALL, TX 75087

ANDERSON TREVOR
711 HARTMAN ST
ROCKWALL, TX 75087

GILLIAM ROBERT W JR & PERRILYN
712 HARTMAN ST
ROCKWALL, TX 75087

PIERCY DUANE AND JENNIFER
713 HARTMAN
ROCKWALL, TX 75087

HOOVER LINDA WEST-
716 HARTMAN STREET
ROCKWALL, TX 75087

WERCHAN ALLEN AND KELLI
720 E WASHINGTON
ROCKWALL, TX 75087

SIMMONS JOHN V & JOAN M
802 AGAPE CIR
ROCKWALL, TX 75087

SOLID ROCK HOLDINGS LLC
904 CAMPTON CT
ROCKWALL, TX 75032

TUTTLE LEON ETUX
963 W Yellowjacket Ln Apt 122
Rockwall, TX 75087

HARRIS HOLLI J
PO BOX 2191
ROCKWALL, TX 75087

AUBE JEAN-PAUL III
PO BOX 868
ROCKWALL, TX 75087



Ref #: 1752-6814-0404-5368-2, Jul 16, 2025

Texwin - (Carports Dealers)
800-636-4700<https://dealer-steelbuildings.texwin.com/?lng=en-US&dealer=170#6cb3c305478aeffe9c58dacfc98d1597>

DEALER

Southwest Sheds (170)Royse City, TX 75189
469-707-3501
sws.roysecity@gmail.com
Sales Rep: James Parsons

BILL TO

Marshall RendonTX 75087
972-310-9680
marshallrendon@sbcglobal.net

DELIVERY TO

TX 75087

ORDER OVERVIEW

Installation Surface:	Asphalt
Payment Option:	Credit / Debit
Building Permit	Yes ✓
Concrete Permit	Yes ✓
Power Available	No ✗
Site Specific Drawings	No ✗
Site Ready	No ✗
Jobsite Level	Yes ✓

STYLE

Garage

ROOF STYLE

**Vertical
(Professional)**

SIZE

30' x 30' x 14'
Width Length Leg
Height

COLORS / MATERIALS

Siding	White <input type="checkbox"/>
Trim	Black <input checked="" type="checkbox"/>
Roof	Black <input checked="" type="checkbox"/>
Wainscot	Black <input checked="" type="checkbox"/>

NOTES

Description	QTY	PRICE	MSRP	
Base Price: 30'x30'	1	\$6,875.00	- You Saved	\$5,036.10
Installation Surface: Asphalt	1	-	Subtotal	\$15,015.90
Colonial Style (Wainscot): Black	1	\$100.00	+ Tax (8.25%)	\$1,238.81
Roof Style: Vertical (Professional)	1	-	Total Order Amt	\$16,254.71
Roof Pitch: 3/12 (Standard) ✓	1	-	Deposit Required to Order	\$2,195.84
Leg Style: Double	1	-	Schedule Deposit	\$7,029.44
Texwin Certified: Certified to 150 MPH / 20 PSF	1	-	Final Balance Due at Installation	\$7,029.43
Leg Height: 14'	1	\$2,772.00		
Left Side: Fully Enclosed - Siding: Horizontal	1	\$755.00		
Right Side: Fully Enclosed - Siding: Horizontal	1	\$755.00		

Continued on next page

Updated Balance
(if applicable)

Date

CUSTOMER ORDER SIGNATURE

DATE

Customer was present for the unit's installation and accepts the unit as installed. View terms page for more details.

DEALER / MFR SIGNATURE

DATE

CUSTOMER INSTALL SIGNATURE

DATE

Description	QTY	PRICE
Continued from previous page		
Front End: Fully Enclosed - Siding: Horizontal	1	\$2,765.00
Back End: Fully Enclosed - Siding: Horizontal	1	\$2,765.00
Approximate Peak Height: 17'9"	1	-
Doors & Windows		
Walk-In Door 9-Lite (36x80) - Corner Style: Square (Traditional) - Color: White	1	\$385.00
10'x8' Rollup Door - Corner Style: Square (Traditional) - Color: Satin White	3	\$2,880.00
Additional Options & Fees		
Colored / Cupped Heads / Powder-Coated Screws (Included)		-
Steel Sheeting & Trim: 26 Gauge / AZ50 Substrate (Included)	1	-
Steel Framing: 14 Gauge / Grade 50 / G60 Galvanization (Included)	1	-
Additions & Adjustments		
discount 30.00%	1	-\$5,036.10

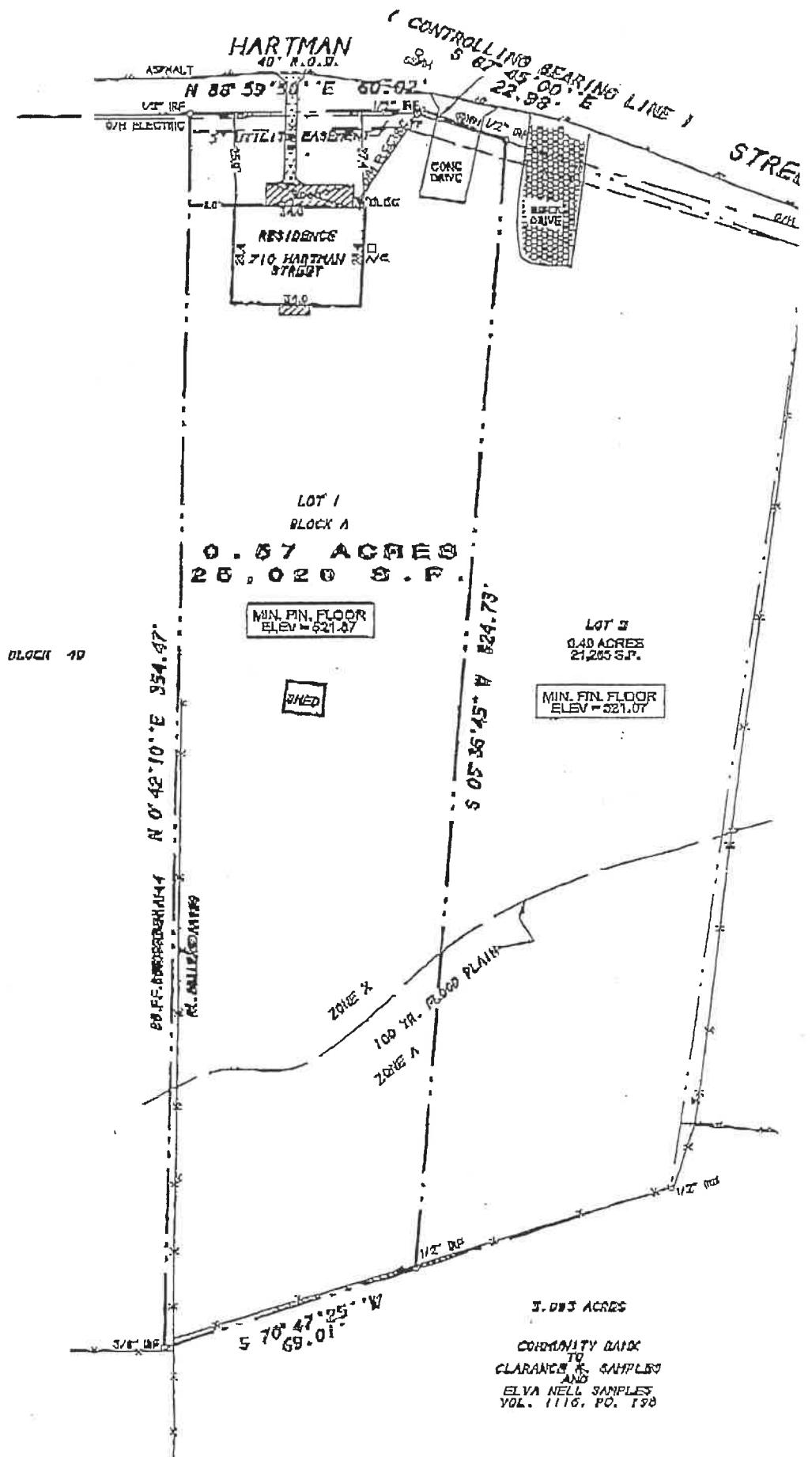

LEFT SIDE

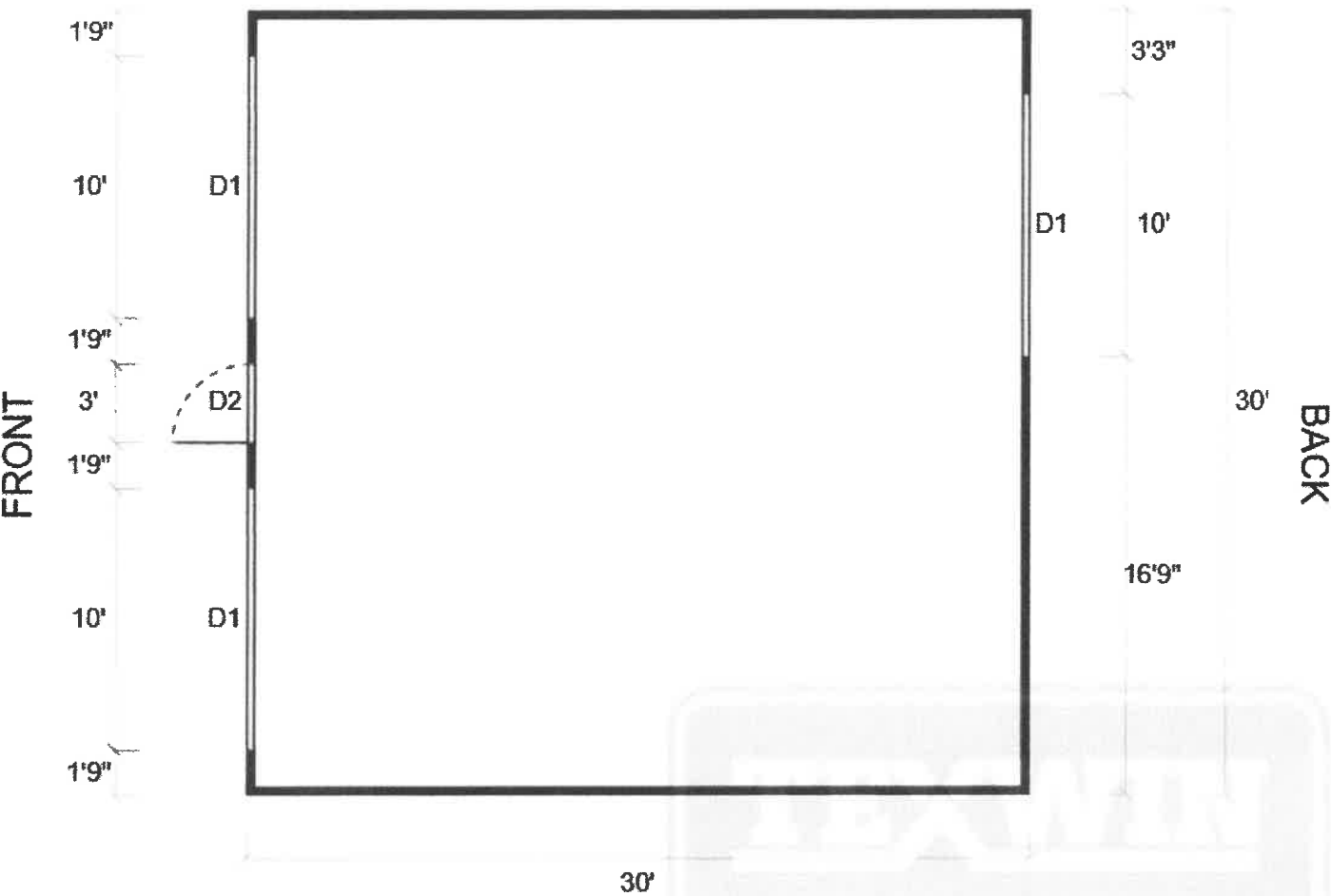

RIGHT SIDE

SYMBOL LEGEND			
D1	10'x8' Rollup Door	D2	Walk-In Door 9-Lite (36x80)
		Closed Wall	