



DEVELOPMENT APPLICATION

City of Rockwall
Planning and Zoning Department
385 S. Goliad Street
Rockwall, Texas 75087

STAFF USE ONLY
PLANNING & ZONING CASE NO.

NOTE: THE APPLICATION IS NOT CONSIDERED ACCEPTED BY THE CITY UNTIL THE PLANNING DIRECTOR AND CITY ENGINEER HAVE SIGNED BELOW.

DIRECTOR OF PLANNING:
CITY ENGINEER:

PLEASE CHECK THE APPROPRIATE BOX BELOW TO INDICATE THE TYPE OF DEVELOPMENT REQUEST [SELECT ONLY ONE BOX]:

PLATTING APPLICATION FEES:

- MASTER PLAT (\$100.00 + \$15.00 ACRE)¹
- PRELIMINARY PLAT (\$200.00 + \$15.00 ACRE)¹
- FINAL PLAT (\$300.00 + \$20.00 ACRE)¹
- REPLAT (\$300.00 + \$20.00 ACRE)¹
- AMENDING OR MINOR PLAT (\$150.00)
- PLAT REINSTATEMENT REQUEST (\$100.00)

SITE PLAN APPLICATION FEES:

- SITE PLAN (\$250.00 + \$20.00 ACRE)¹
- AMENDED SITE PLAN/ELEVATIONS/LANDSCAPING PLAN (\$100.00)

ZONING APPLICATION FEES:

- ZONING CHANGE (\$200.00 + \$15.00 ACRE)¹
- SPECIFIC USE PERMIT (\$200.00 + \$15.00 ACRE)^{1 & 2}
- PD DEVELOPMENT PLANS (\$200.00 + \$15.00 ACRE)¹

OTHER APPLICATION FEES:

- TREE REMOVAL (\$75.00)
- VARIANCE REQUEST/SPECIAL EXCEPTIONS (\$100.00)²

NOTES:

¹: IN DETERMINING THE FEE, PLEASE USE THE EXACT ACREAGE WHEN MULTIPLYING BY THE PER ACRE AMOUNT. FOR REQUESTS ON LESS THAN ONE ACRE, ROUND UP TO ONE (1) ACRE.
²: A \$1,000.00 FEE WILL BE ADDED TO THE APPLICATION FEE FOR ANY REQUEST THAT INVOLVES CONSTRUCTION WITHOUT OR NOT IN COMPLIANCE TO AN APPROVED BUILDING PERMIT.

PROPERTY INFORMATION [PLEASE PRINT]

ADDRESS: 614 E Boydston Rockwall TX 75087
 SUBDIVISION: BLOCK A OF Rigell's Subdivision LOT 3 BLOCK A
 GENERAL LOCATION: New Replat Next to 614 E Boydston

ZONING, SITE PLAN AND PLATTING INFORMATION [PLEASE PRINT]

CURRENT ZONING: SF-7 CURRENT USE: SF-7
 PROPOSED ZONING: PROPOSED USE:
 ACREAGE: .17 LOTS [CURRENT]: 1 LOTS [PROPOSED]: 1

SITE PLANS AND PLATS: BY CHECKING THIS BOX YOU ACKNOWLEDGE THAT DUE TO THE PASSAGE OF HB3167 THE CITY NO LONGER HAS FLEXIBILITY WITH REGARD TO ITS APPROVAL PROCESS, AND FAILURE TO ADDRESS ANY OF STAFF'S COMMENTS BY THE DATE PROVIDED ON THE DEVELOPMENT CALENDAR WILL RESULT IN THE DENIAL OF YOUR CASE.

OWNER/APPLICANT/AGENT INFORMATION [PLEASE PRINT/CHECK THE PRIMARY CONTACT/ORIGINAL SIGNATURES ARE REQUIRED]

OWNER: DAVID GAMEZ APPLICANT
 CONTACT PERSON: CONTACT PERSON:
 ADDRESS: 614 E Boydston ADDRESS:
 CITY, STATE & ZIP: Rockwall TX 75087 CITY, STATE & ZIP:
 PHONE: 972-679-6635 PHONE:
 E-MAIL: 3boysinschool@gmail.com E-MAIL:

NOTARY VERIFICATION [REQUIRED]

BEFORE ME, THE UNDERSIGNED AUTHORITY, ON THIS DAY PERSONALLY APPEARED David Gamez [OWNER] THE UNDERSIGNED, WHO STATED THE INFORMATION ON THIS APPLICATION TO BE TRUE AND CERTIFIED THE FOLLOWING:

I HEREBY CERTIFY THAT I AM THE OWNER FOR THE PURPOSE OF THIS APPLICATION; ALL INFORMATION SUBMITTED HEREIN IS TRUE AND CORRECT; AND THE APPLICATION FEE OF \$ 225 TO COVER THE COST OF THIS APPLICATION, HAS BEEN PAID TO THE CITY OF ROCKWALL ON THIS THE 6-10-25 DAY OF March 2025 BY SIGNING THIS APPLICATION, I AGREE THAT THE CITY OF ROCKWALL (I.E. "CITY") IS AUTHORIZED AND PERMITTED TO PROVIDE INFORMATION CONTAINED WITHIN THIS APPLICATION TO THE PUBLIC. THE CITY IS ALSO AUTHORIZED AND PERMITTED TO REPRODUCE ANY COPYRIGHTED INFORMATION SUBMITTED IN CONJUNCTION WITH THIS APPLICATION, IF SUCH REPRODUCTION IS ASSOCIATED OR IN RESPONSE TO A REQUEST FOR PUBLIC INFORMATION.

GIVEN UNDER MY HAND AND SEAL OF OFFICE ON THIS THE 11 DAY OF March, 2025
OWNER'S SIGNATURE: David Gamez

NOTARY PUBLIC IN AND FOR THE STATE OF TEXAS: Theresa L. Moss

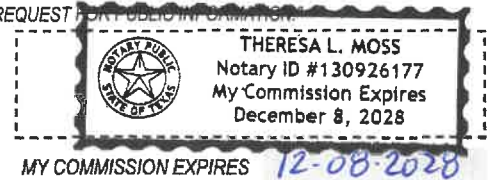

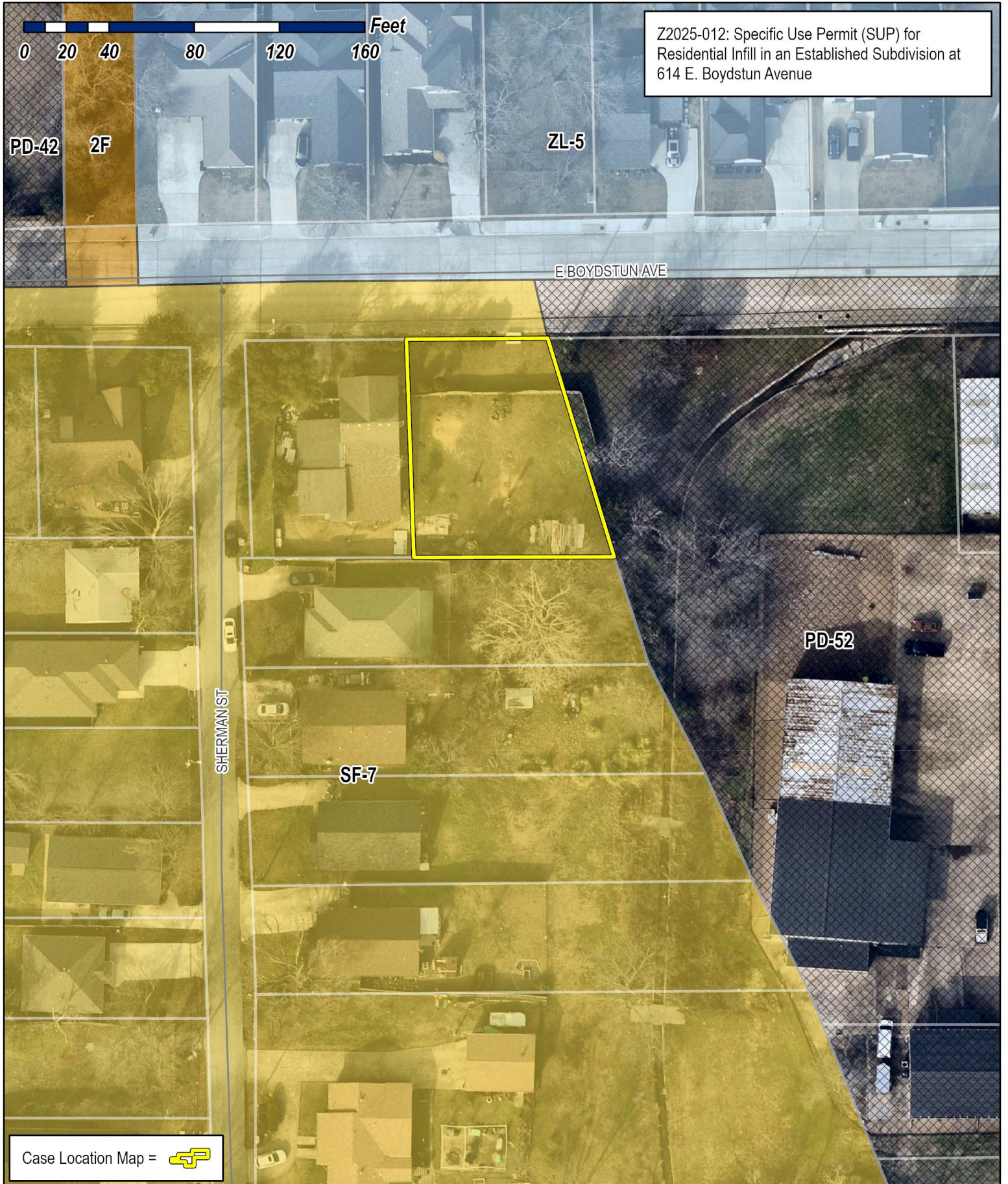

City of Rockwall

Planning & Zoning Department
 385 S. Goliad Street
 Rockwall, Texas 75087
 (P): (972) 771-7745
 (W): www.rockwall.com

The City of Rockwall GIS maps are continually under development and therefore subject to change without notice. While we endeavor to provide timely and accurate information, we make no guarantees. The City of Rockwall makes no warranty, express or implied, including warranties of merchantability and fitness for a particular purpose. Use of the information is the sole responsibility of the user.





City of Rockwall

Planning & Zoning Department
385 S. Goliad Street
Rockwall, Texas 75087
(P): (972) 771-7745
(W): www.rockwall.com

The City of Rockwall GIS maps are continually under development and therefore subject to change without notice. While we endeavor to provide timely and accurate information, we make no guarantees. The City of Rockwall makes no warranty, express or implied, including warranties of merchantability and fitness for a particular purpose. Use of the information is the sole responsibility of the user.

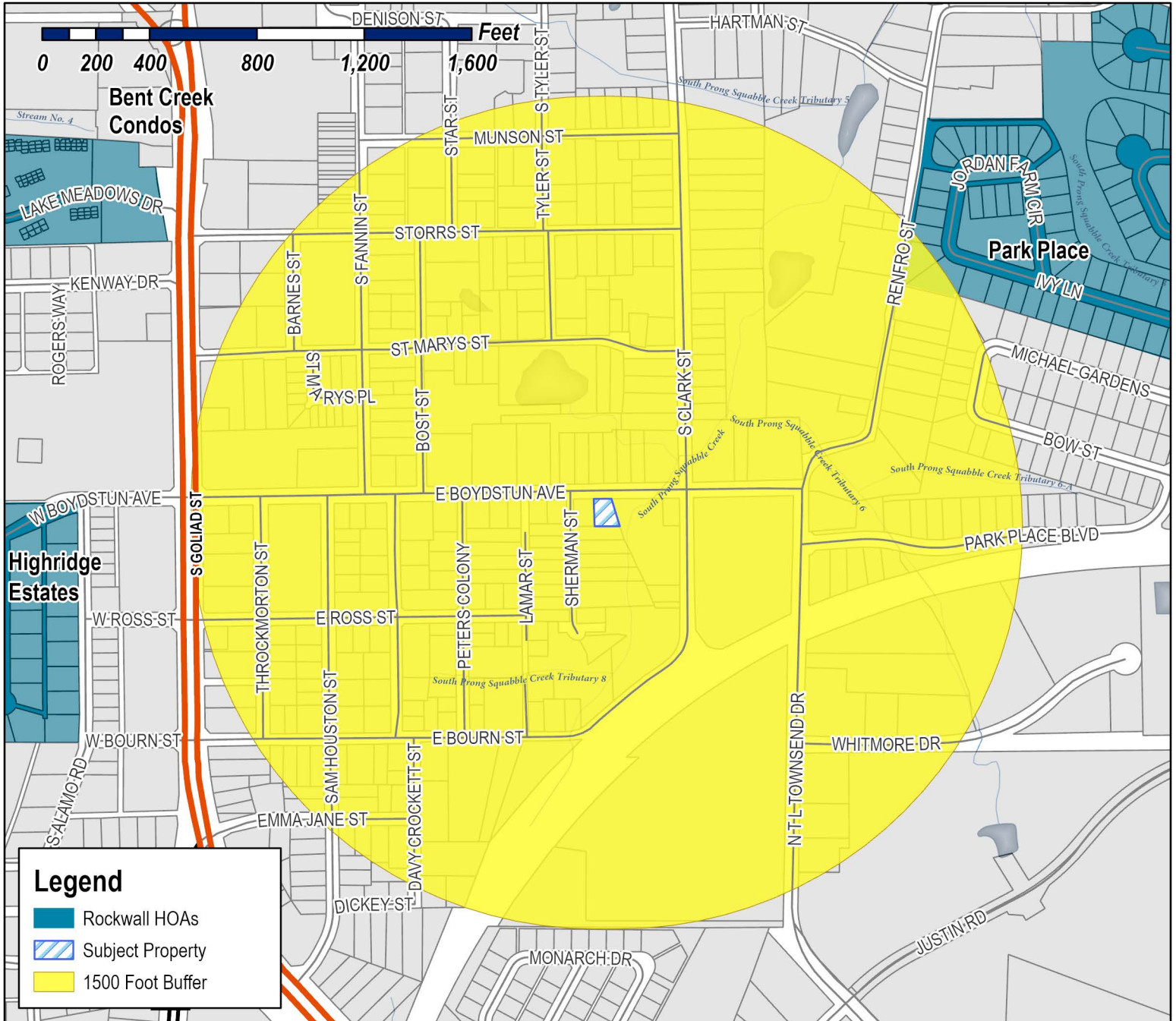
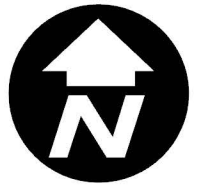

Case Number: Z2025-012
Case Name: Specific Use Permit (SUP) for Residential Infill
Case Type: Zoning
Zoning: Single-Family 7 (SF-7) District
Case Address: 614 Boydston E. Avenue

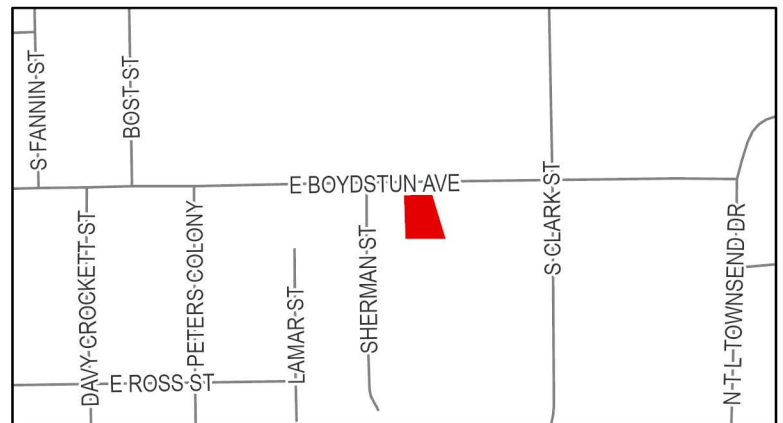

Date Saved: 3/14/2025
 For Questions on this Case Call (972) 771-7745



City of Rockwall

Planning & Zoning Department
385 S. Goliad Street
Rockwall, Texas 75087
(P): (972) 771-7745
(W): www.rockwall.com

The City of Rockwall GIS maps are continually under development and therefore subject to change without notice. While we endeavor to provide timely and accurate information, we make no guarantees. The City of Rockwall makes no warranty, express or implied, including warranties of merchantability and fitness for a particular purpose. Use of the information is the sole responsibility of the user.

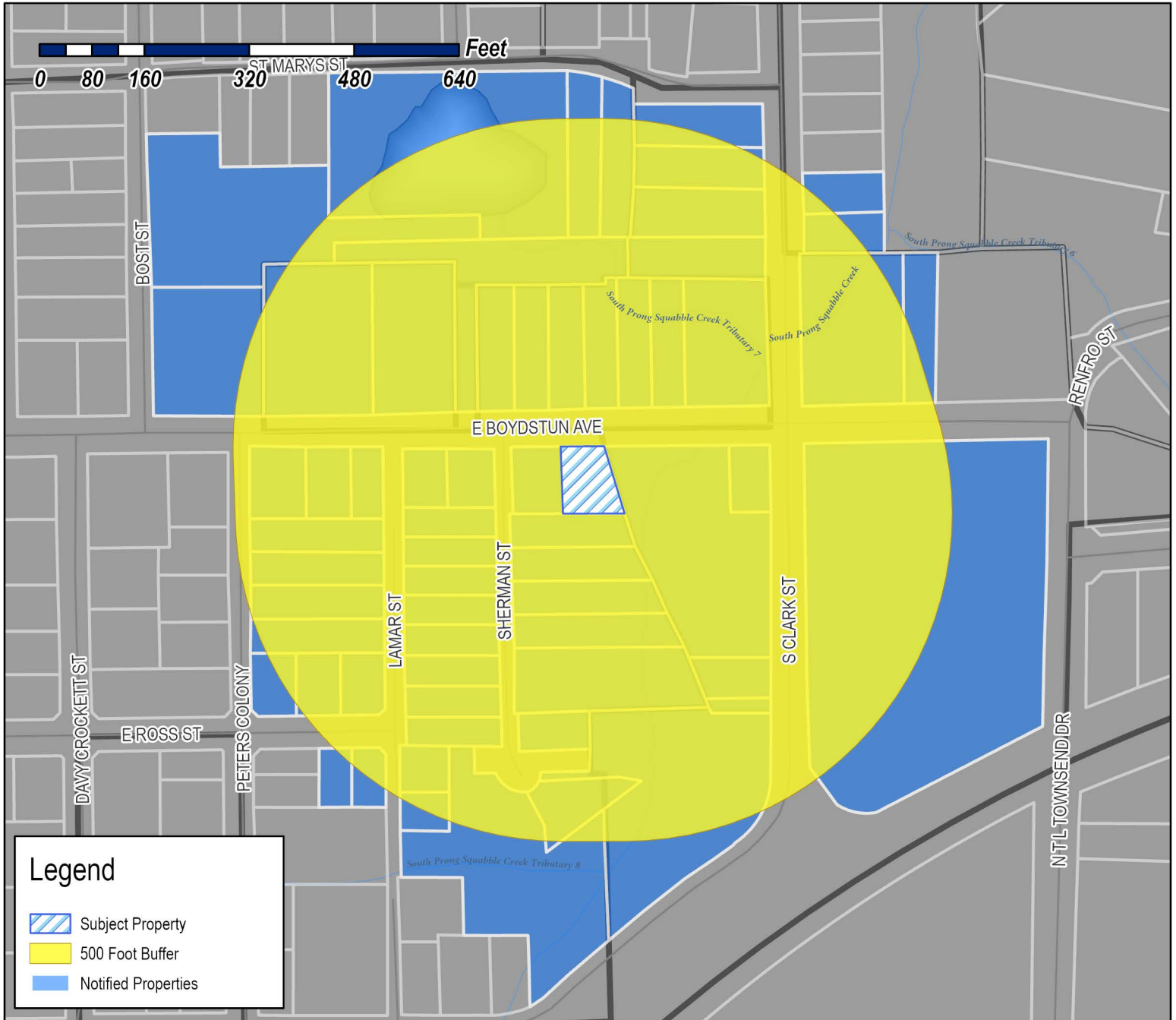

Case Number: Z2025-012
Case Name: Specific Use Permit (SUP) for Residential Infill
Case Type: Zoning
Zoning: Single-Family 7 (SF-7) District
Case Address: 614 Boydstun Avenue

Date Saved: 3/14/2025

For Questions on this Case Call: (972) 771-7745

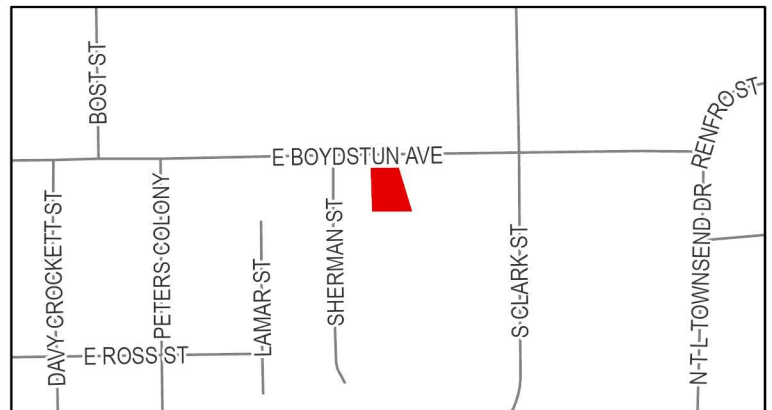

JOHNSON PAMELA
1310 COLONY DR
GARLAND, TX 75040

RSR CAPITAL LLC
1321 CRESENT COVE DRIVE
ROCKWALL, TX 75087

GROOVYS BUSINESS PROPERTIES, LLC - SERIES
602 S CLARK
143 STONELEIGH DRIVE
HEATH, TX 75032

HOGUE MIKE & VICKY
1498 HUBBARD DR
FORNEY, TX 75126

PIERATT ALAN & MELODY
1540 MEADOWS CIR
ROCKWALL, TX 75087

HERNANDEZ ROSA ALBA
2040 SHERWOOD DR
GARLAND, TX 75041

BALL JUSTIN
2155 CLUBVIEW DR
ROCKWALL, TX 75087

BENSLEY MARCO AND DARBY KATHRYN
2255 GARDEN CREST DR
ROCKWALL, TX 75087

DENSON PATRICIA STRANGE
2521 LOUDON ST W
ROCKWALL, TX 75032

CRP/TH SFR PROGRAM TX OWNER LP
2875 W RAY RD
CHANDLER, AZ 85224

BOSS MORRIS E AND
DEBRA K BOSS
408 RIDGEVIEW
ROCKWALL, TX 75087

COCHRAN LIVING TRUST
JOE B COCHRAN & SANDRA COCHRAN -
TRUSTEES
4405 VIA DEL NORTE
MESQUITE, TX 75150

GRUBBS JOHN W
501 E BOYDSTUN AVE
ROCKWALL, TX 75087

RESIDENT
507 E BOYDSTUN AVE
ROCKWALL, TX 75087

NIX ROSALIA
602 E BOYDSTUN AVE
ROCKWALL, TX 75087

RESIDENT
602 S CLARK ST
ROCKWALL, TX 75087

RESIDENT
604 E BOYDSTUN AVE
ROCKWALL, TX 75087

CAMELI CHAZ CRISTIAN NECOLA & LAUREN
604 E ROSS ST
ROCKWALL, TX 75087

RESIDENT
604 S CLARK ST
ROCKWALL, TX 75087

GENTRY GENEVA
605 BOST ST
ROCKWALL, TX 75087

KRONLAGE HOLLIE
605 E ROSS STREET
ROCKWALL, TX 75087

CASTILLO JUAN JAIME
605 S CLARK ST
ROCKWALL, TX 75087

RESIDENT
606 ROSS
ROCKWALL, TX 75087

RESIDENT
606 E BOYDSTUN AVE
ROCKWALL, TX 75087

RESIDENT
606 S CLARK ST
ROCKWALL, TX 75087

WILKERSON CLAUDE JR
606 SAINT MARY ST
ROCKWALL, TX 75087

RESIDENT
607 E BOYDSTUN AVE
ROCKWALL, TX 75087

RESIDENT
607 S CLARK ST
ROCKWALL, TX 75087

RESIDENT
608 ST MARYS ST
ROCKWALL, TX 75087

RESIDENT
608 E BOYDSTUN AVE
ROCKWALL, TX 75087

HUBBARD ALPHINEEZES
609 E ROSS ST
ROCKWALL, TX 75087

SCHUMANN LAURIE A
610 E BOYDSTUN AVE
ROCKWALL, TX 75087

RESIDENT
610 S CLARK ST
ROCKWALL, TX 75087

FARRELL KIMBERLY A
610 SAINT MARY ST
ROCKWALL, TX 75087

SMITH CHARLES ELLIOT
611 E BOYDSTUN AVE
ROCKWALL, TX

CARPENTER KATHRYN ANN
613 E BOYDSTUN AVE
ROCKWALL, TX 75087

GAMEZ DAVID
614 E BOYDSTUN AVE
ROCKWALL, TX 75087

WOOD JORDAN AND ERIN
615 E BOYDSTUN AVENUE
ROCKWALL, TX 75032

RESIDENT
617 E BOYDSTUN AVE
ROCKWALL, TX 75087

KENNEDY BLAKE
619 E Boydston Ave
Rockwall, TX 75087

RANDOLPH JAMES R JR
621 E. BOYDSTUN AVE
ROCKWALL, TX 75087

DITO JAAP & ESTHER
627 E Boydston Ave
Rockwall, TX 75087

KAUFMANN PROPERTIES LLC
% DOUGLAS A KAUFMANN
627 SORITA CIR
HEATH, TX 75032

TALARICO CHRISTOPHER AND JUSTIN
633 STILLMEADOW DR
RICHARDSON, TX 75081

RESIDENT
702 S CLARK ST
ROCKWALL, TX 75087

RESIDENT
703 SHERMAN
ROCKWALL, TX 75087

RESIDENT
703 E BOYSTUN AVE
ROCKWALL, TX 75087

EBY JENNIFER
703 PETERS COLONY
ROCKWALL, TX 75087

SCROGGINS MURRAY
704 SHERMAN ST
ROCKWALL, TX 75087

RESIDENT
705 E BOYDSTUN AVE
ROCKWALL, TX 75087

STRANGE ANTHONY I SR & LISA D
705 N SHERMAN
ROCKWALL, TX 75087

ANDUJAR AMY ELIZABETH MAYER
705 PETERS COLONY
ROCKWALL, TX 75087

RESIDENT
706 SHERMAN ST
ROCKWALL, TX 75087

RESIDENT
706 S CLARK ST
ROCKWALL, TX 75087

RESIDENT
707 S CLARK
ROCKWALL, TX 75087

ABARCA JOANNE
707 SHERMAN ST
ROCKWALL, TX 75087

RESIDENT
708 SHERMAN ST
ROCKWALL, TX 75087

MURPHREE LYNDI LOUISE & CAMERON JUSTIN
LEE
709 PETERS COLONY
ROCKWALL, TX 75087

SMITH PAMELA K
709 SHERMAN STREET
ROCKWALL, TX 75087

SANCHEZ FATIMA L
710 SHERMAN ST
ROCKWALL, TX 75087

ALLEN ETHEL JEAN
711 SHERMAN ST
ROCKWALL, TX 75087

RESIDENT
712 CLARK ST
ROCKWALL, TX 75087

RESIDENT
712 SHERMAN ST
ROCKWALL, TX 75087

RESIDENT
713 SHERMAN ST
ROCKWALL, TX 75087

RESIDENT
714 SHERMAN ST
ROCKWALL, TX 75087

RESIDENT
715 SHERMAN ST
ROCKWALL, TX 75087

CABRERA JUAN R & NOEMI E
715 PETERS COLONY
ROCKWALL, TX 75087

RESIDENT
716 SHERMAN ST
ROCKWALL, TX 75087

RESIDENT
725 PETERS COLONY
ROCKWALL, TX 75087

ROCKWALL INDEPENDENT SCHOOL
DISTRICT PUBLIC FACILITY CORP
801 E WASHINGTON ST
ROCKWALL, TX 75087

MATHIS MALCOLM AND CHRISTIE
801 LAMAR ST
ROCKWALL, TX 75087

RICHARD EXPO
820 E HEATH ST
ROCKWALL, TX 75087

J&M WARDELL HOLDINGS LLC
880 SHORES BLVD
ROCKWALL, TX 75087

HILLMAN HOUSING LLC
9706 HEARTSTONE LANE
ROCKWALL, TX 75087

ROCKWALL HABITAT FOR HUMANITY
PO BOX 4
ROCKWALL, TX 75087

DALLAS-GARLAND & NORTHEASTERN RAILROAD
ATTN: ACCOUNTS PAYABLE
SUITE 300 200 MERIDIAN CENTRE BLVD
ROCHESTER, NY 14618

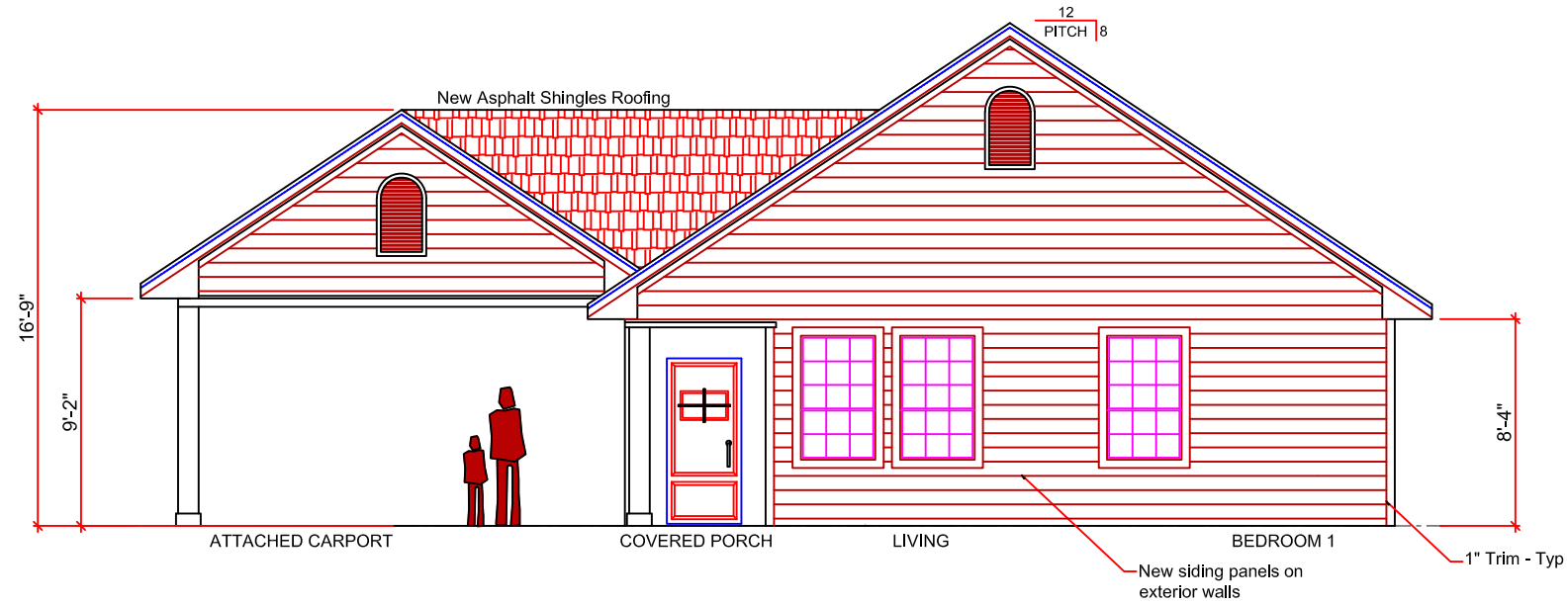

North (Front) Elevation

614 E BOYDSTUN AVE, ROCKWALL TX

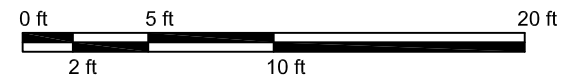

Graphic Scale

Scale Reference:
3/16" : 1'-0"

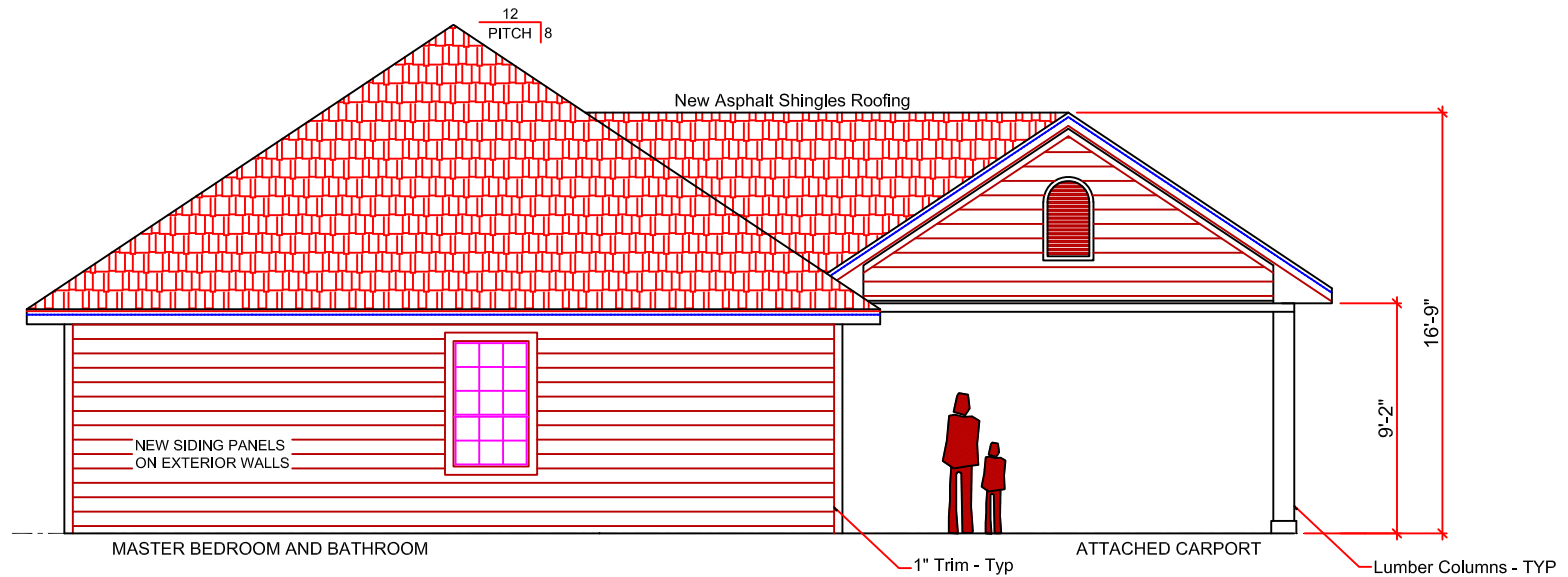

South (Back) Elevation

614 E BOYDSTUN AVE, ROCKWALL TX

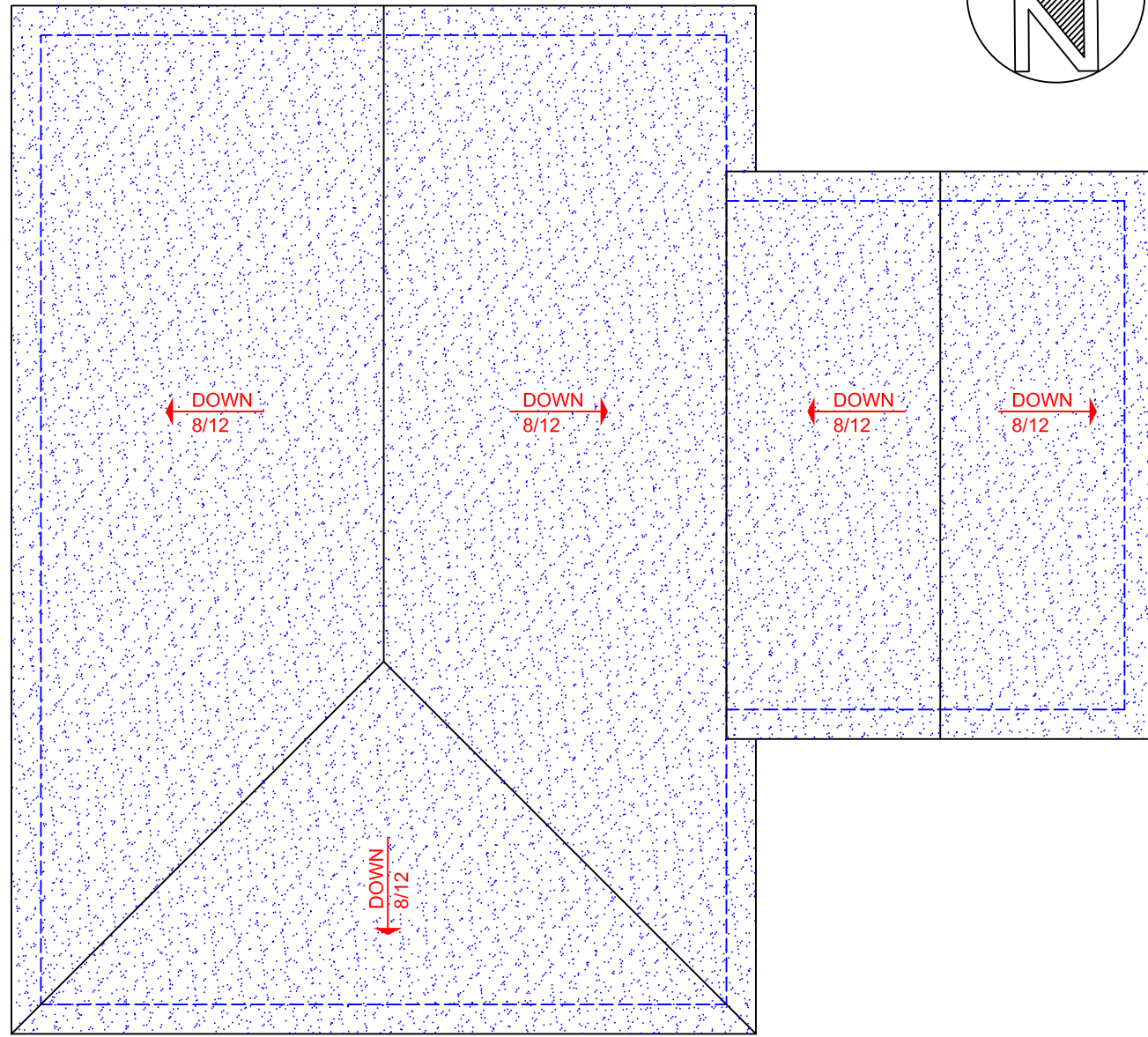
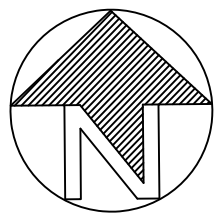

ROOF PLAN - New Frame

614 E BOYDSTUN AVE, ROCKWALL TX

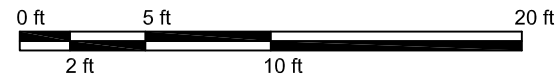

Graphic Scale

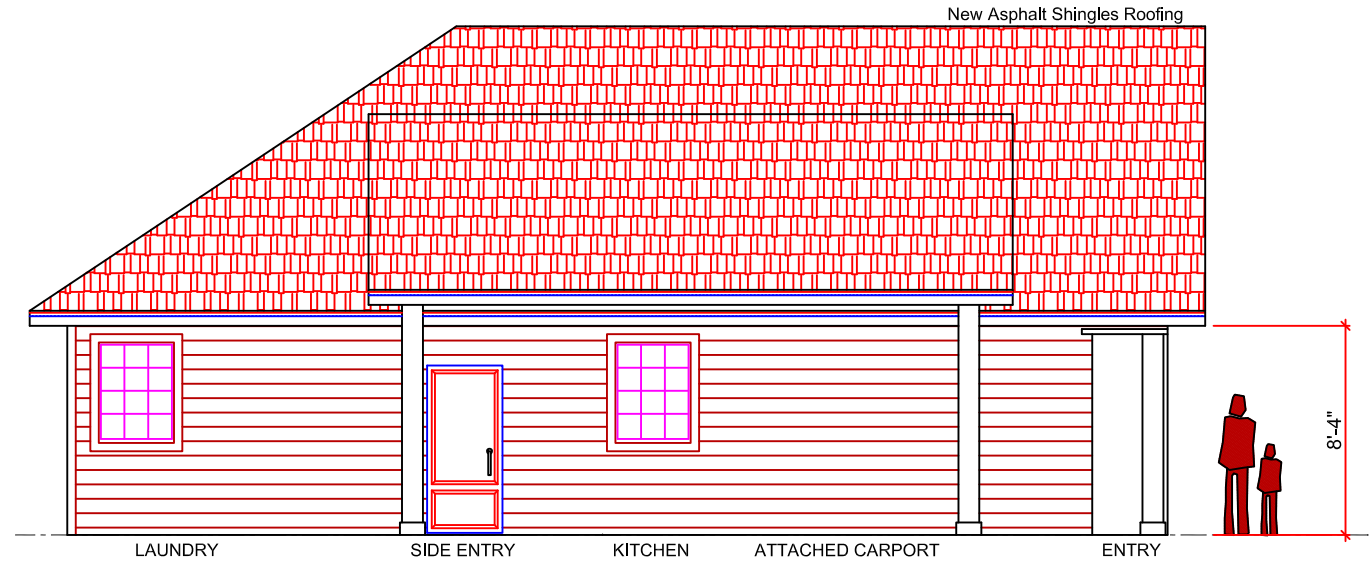

East (Left) Elevation

614 E BOYDSTUN AVE, ROCKWALL TX

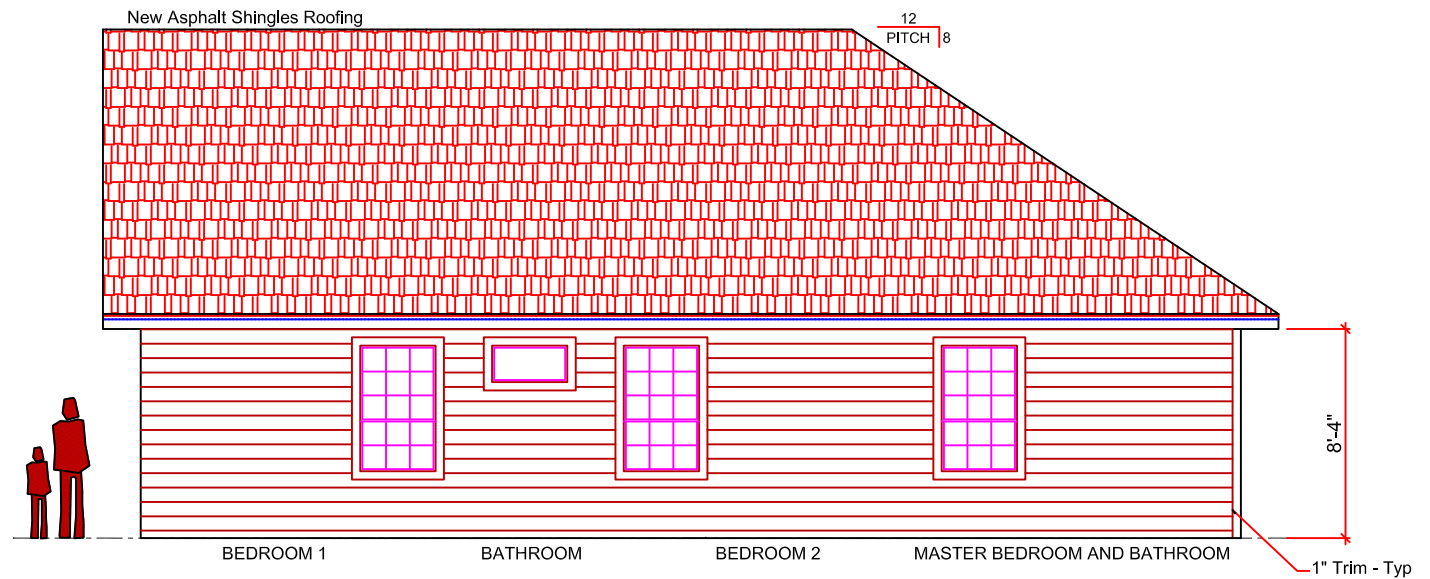

West (Right) Elevation

614 E BOYDSTUN AVE, ROCKWALL TX

Drafting Solutions - Allen, TX (972) 697-6258

DISCLAIMER: These plans are intended to provide basic construction information in site work, concrete, framing, electrical or mechanical trades necessary to complete the structure. These plans must be verified by the builder or the person in authority for the job. Any discrepancy, error or omission, if found, is to be brought to the attention of the drafter before any construction work or purchase is made. All structural elements, such as piers and footings, retaining and shear walls, floor and roof beams, trusses, rafters, floor and ceiling joists, columns, footings and concrete floors must be sized and designed by a registered engineer. Drafting Solutions will not be responsible for these designs and or approvals. The limit for drafter's liability will not exceed the fee paid for plans.



New Single Family
614 E Boydston Ave
Rockwall, TX 75087

Owners:
The Gamez family

DRAFTING:
JHR

DATE:
3-10-2025

PLAN NUMBER:

Plan

A0.4

BOYDSTUN AVENUE
(Measured 50' R.O.W.)

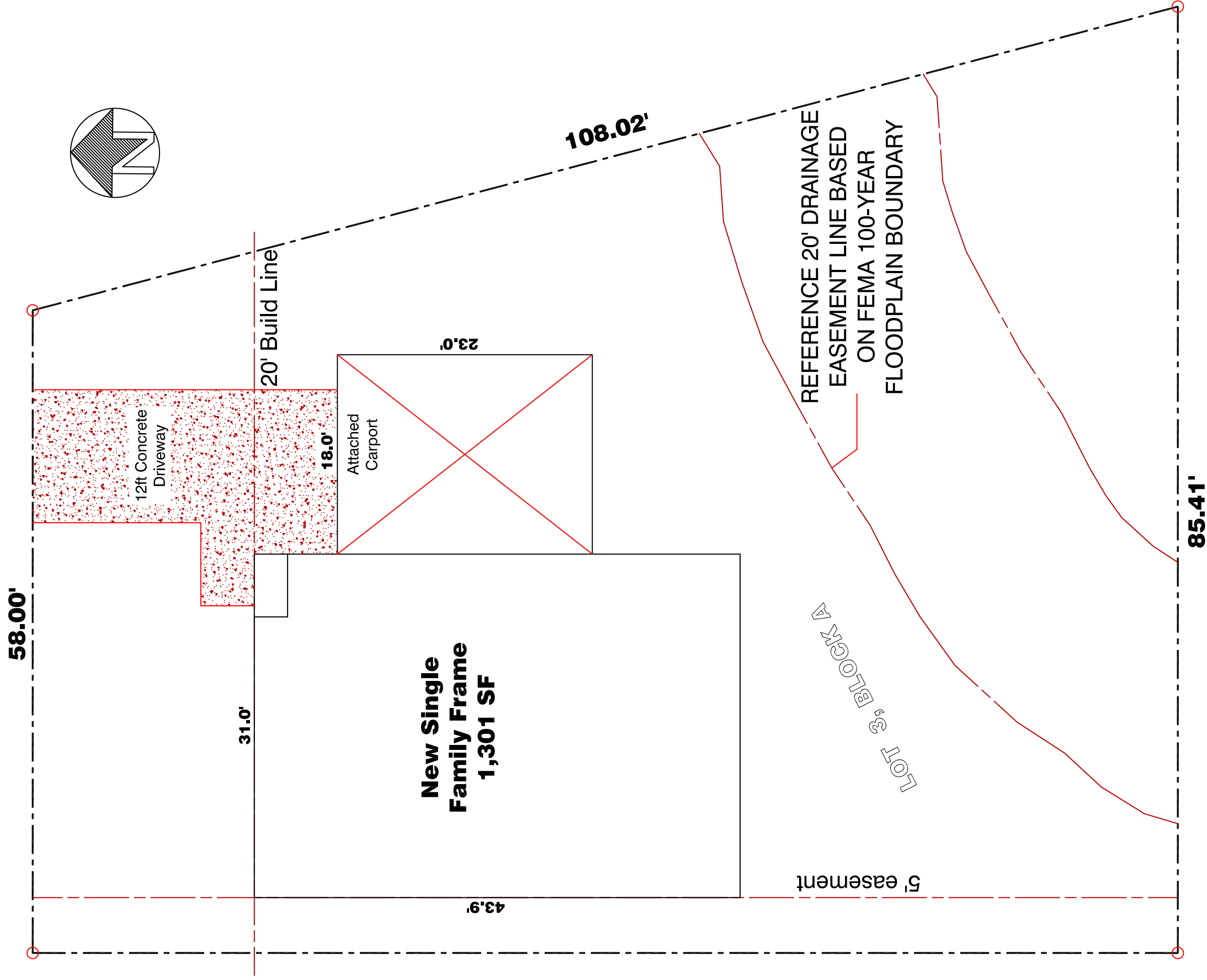

SITE PLAN

614 E BOYDSTUN AVE, ROCKWALL TX

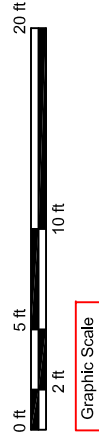

FOR PLANS REVIEW

Owners:
The Gamez family

New Single Family
614 E Boydston Ave
Rockwall, TX 75087



Drafting Solutions - Allen, TX (972) 697-6258

DRAFTING:
JHR

DATE:
3-10-2025

PLAN NUMBER:

Plan

A0.1

DISCLAIMER: These plans are intended to provide basic construction information in site work, concrete, framing, electrical or mechanical trades necessary to complete the structure. These plans must be verified by the builder or the person in authority for the job. Any discrepancy, error or omission, if found, is to be brought to the attention of the drafter before any construction work or purchase is made. All structural elements, such as piers and footings, retaining and shear walls, floor and roof beams, trusses, rafters, floor and ceiling joists, columns, footings and concrete floors must be sized and designed by a registered engineer. Drafting Solutions will not be responsible for these designs and or approvals. The limit for drafter's liability will not exceed the fee paid for plans.

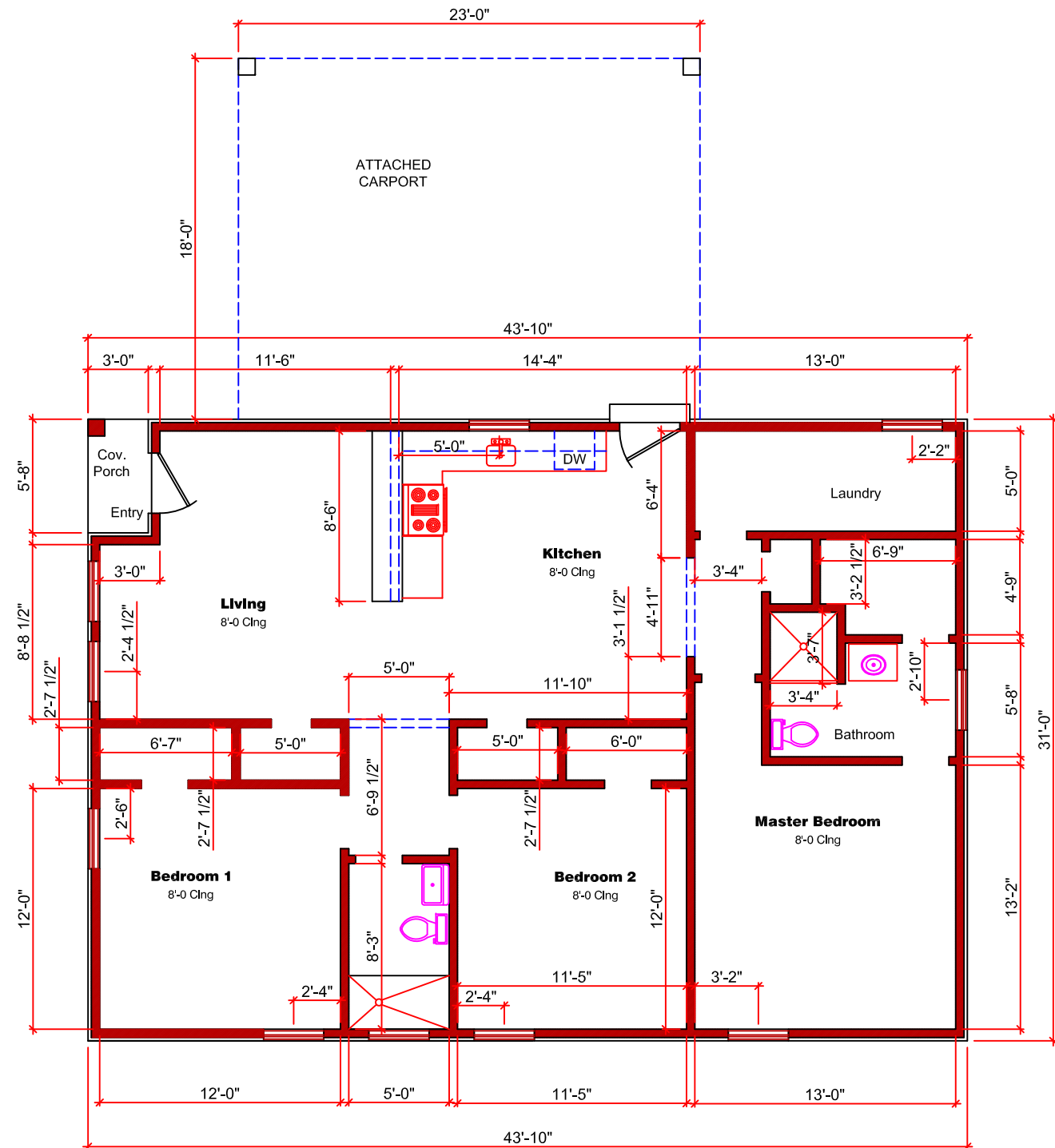
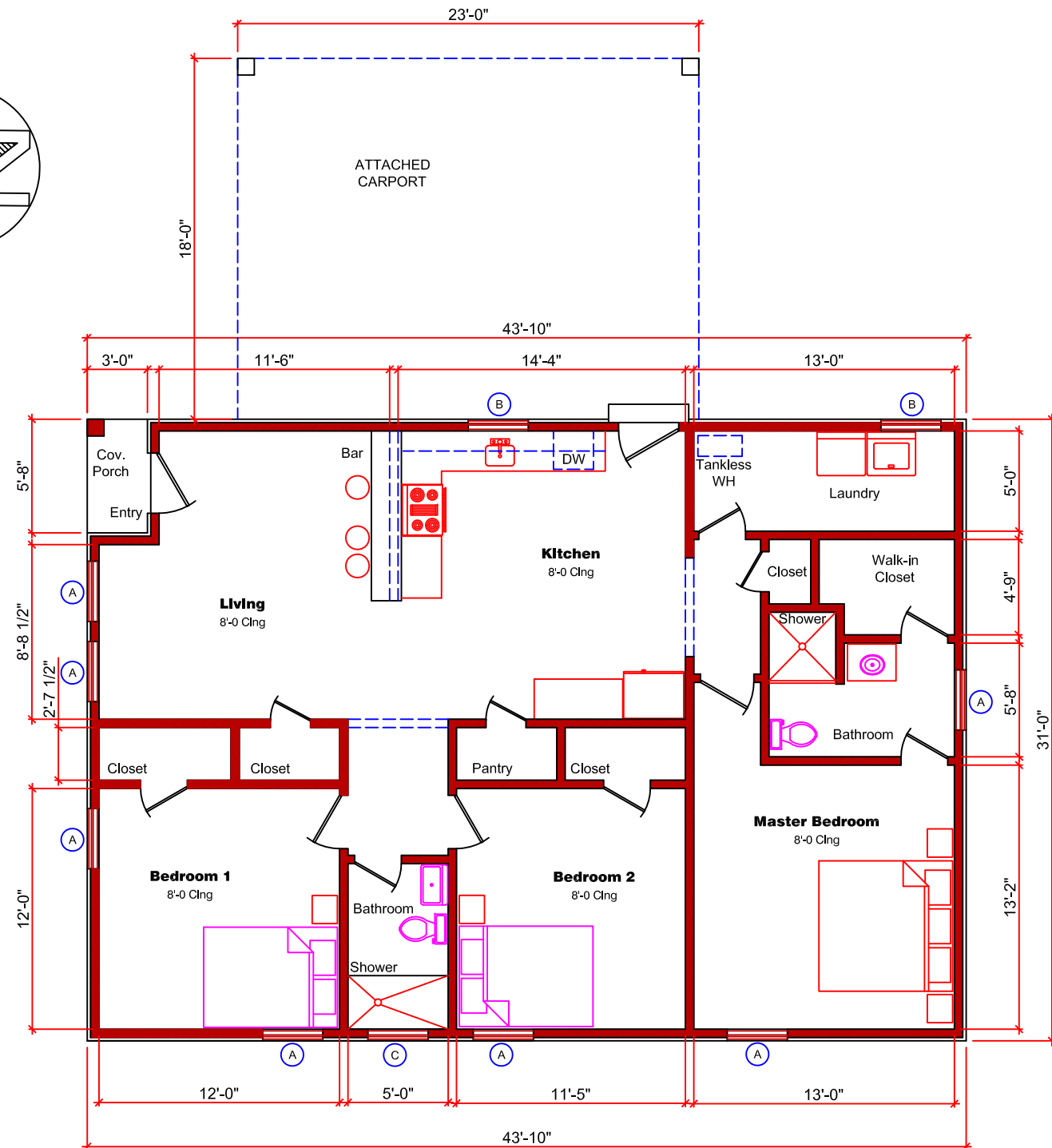
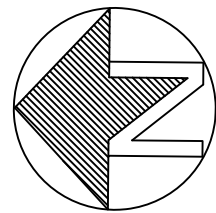

FLOOR PLAN - New Frame

614 E BOYDSTUN AVE, ROCKWALL TX

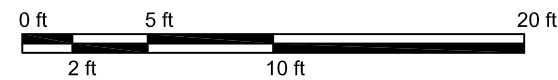

Graphic Scale

Scale Reference:
3/16" : 1'-0"

Window Schedule:

- A. 3050 - Single Hung, New window replacement
- B. 3040 - Single Hung, New window replacement
- C. 3014 - Blank panel, Bathroom

SQUARE FT. ADDITION

| | |
|------------------|----------|
| FIRST FLOOR (AC) | 1,301 SF |
| ATTACHED CARPORT | 414 SF |

FLOOR PLAN - Dimensional

614 E BOYDSTUN AVE, ROCKWALL TX

