



DEVELOPMENT APPLICATION

City of Rockwall
Planning and Zoning Department
385 S. Goliad Street
Rockwall, Texas 75087

STAFF USE ONLY

PLANNING & ZONING CASE NO. _____

NOTE: THE APPLICATION IS NOT CONSIDERED ACCEPTED BY THE CITY UNTIL THE PLANNING DIRECTOR AND CITY ENGINEER HAVE SIGNED BELOW.

DIRECTOR OF PLANNING: _____

CITY ENGINEER: _____

PLEASE CHECK THE APPROPRIATE BOX BELOW TO INDICATE THE TYPE OF DEVELOPMENT REQUEST [SELECT ONLY ONE BOX]:

PLATTING APPLICATION FEES:

- MASTER PLAT (\$100.00 + \$15.00 ACRE) ¹
- PRELIMINARY PLAT (\$200.00 + \$15.00 ACRE) ¹
- FINAL PLAT (\$300.00 + \$20.00 ACRE) ¹
- REPLAT (\$300.00 + \$20.00 ACRE) ¹
- AMENDING OR MINOR PLAT (\$150.00)
- PLAT REINSTATEMENT REQUEST (\$100.00)

SITE PLAN APPLICATION FEES:

- SITE PLAN (\$250.00 + \$20.00 ACRE) ¹
- AMENDED SITE PLAN/ELEVATIONS/LANDSCAPING PLAN (\$100.00)

ZONING APPLICATION FEES:

- ZONING CHANGE (\$200.00 + \$15.00 ACRE) ¹
- SPECIFIC USE PERMIT (\$200.00 + \$15.00 ACRE) ^{1 & 2}
- PD DEVELOPMENT PLANS (\$200.00 + \$15.00 ACRE) ¹

OTHER APPLICATION FEES:

- TREE REMOVAL (\$75.00)
- VARIANCE REQUEST/SPECIAL EXCEPTIONS (\$100.00) ²

NOTES:

¹ IN DETERMINING THE FEE, PLEASE USE THE EXACT ACREAGE WHEN MULTIPLYING BY THE PER ACRE AMOUNT. FOR REQUESTS ON LESS THAN ONE ACRE, ROUND UP TO ONE (1) ACRE.

² A \$1,000.00 FEE WILL BE ADDED TO THE APPLICATION FEE FOR ANY REQUEST THAT INVOLVES CONSTRUCTION WITHOUT OR NOT IN COMPLIANCE TO AN APPROVED BUILDING PERMIT.

PROPERTY INFORMATION [PLEASE PRINT]

ADDRESS: 178 Lynne Dr. Rockwall Tx. 75032

SUBDIVISION: _____ LOT: _____ BLOCK: _____

GENERAL LOCATION: _____

ZONING, SITE PLAN AND PLATTING INFORMATION [PLEASE PRINT]

CURRENT ZONING: _____ CURRENT USE: _____

PROPOSED ZONING: _____ PROPOSED USE: _____

ACREAGE: _____ LOTS [CURRENT]: _____ LOTS [PROPOSED]: _____

SITE PLANS AND PLATS: BY CHECKING THIS BOX YOU ACKNOWLEDGE THAT DUE TO THE PASSAGE OF HB3167 THE CITY NO LONGER HAS FLEXIBILITY WITH REGARD TO ITS APPROVAL PROCESS, AND FAILURE TO ADDRESS ANY OF STAFF'S COMMENTS BY THE DATE PROVIDED ON THE DEVELOPMENT CALENDAR WILL RESULT IN THE DENIAL OF YOUR CASE.

OWNER/APPLICANT/AGENT INFORMATION [PLEASE PRINT/CHECK THE PRIMARY CONTACT/ORIGINAL SIGNATURES ARE REQUIRED]

<input checked="" type="checkbox"/> OWNER	<u>Ariel Palacios</u>	<input type="checkbox"/> APPLICANT	<u>Inocencio Barrón.</u>
CONTACT PERSON	_____	CONTACT PERSON	_____
ADDRESS	<u>178 Lynne Dr.</u>	ADDRESS	<u>310 Lynne Dr.</u>
CITY, STATE & ZIP	<u>Rockwall Tx 75032.</u>	CITY, STATE & ZIP	<u>Rockwall Tx 75032.</u>
PHONE	<u>972-800-3628</u>	PHONE	<u>214-715-09-79</u>
E-MAIL	_____	E-MAIL	_____

NOTARY VERIFICATION [REQUIRED]

BEFORE ME, THE UNDERSIGNED AUTHORITY, ON THIS DAY PERSONALLY APPEARED Martin Ariel Palacios Mora [OWNER] THE UNDERSIGNED, WHO STATED THE INFORMATION ON THIS APPLICATION TO BE TRUE AND CERTIFIED THE FOLLOWING:

"I HEREBY CERTIFY THAT I AM THE OWNER FOR THE PURPOSE OF THIS APPLICATION; ALL INFORMATION SUBMITTED HEREIN IS TRUE AND CORRECT; AND THE APPLICATION FEE OF \$ _____ TO COVER THE COST OF THIS APPLICATION, HAS BEEN PAID TO THE CITY OF ROCKWALL ON THIS THE _____ DAY OF _____, 20____. BY SIGNING THIS APPLICATION, I AGREE THAT THE CITY OF ROCKWALL (I.E. "CITY") IS AUTHORIZED AND PERMITTED TO PROVIDE INFORMATION CONTAINED WITHIN THIS APPLICATION TO THE PUBLIC. THE CITY IS ALSO AUTHORIZED AND PERMITTED TO REPRODUCE ANY COPYRIGHTED INFORMATION SUBMITTED IN CONJUNCTION WITH THIS APPLICATION, IF SUCH REPRODUCTION IS ASSOCIATED OR IN RESPONSE TO A REQUEST FOR PUBLIC INFORMATION."

GIVEN UNDER MY HAND AND SEAL OF OFFICE ON THIS THE 6 DAY OF December, 2024

OWNER'S SIGNATURE Ariel Palacios

NOTARY PUBLIC IN AND FOR THE STATE OF TEXAS Erika Minjarez

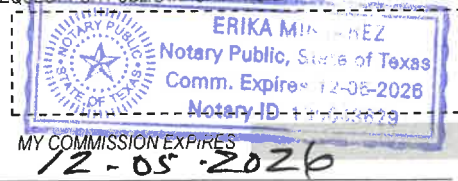

0 15 30 60 90 120 Feet

Z2024-064: Specific Use Permit (SUP) in an Established Subdivision at 178 Lynne Drive

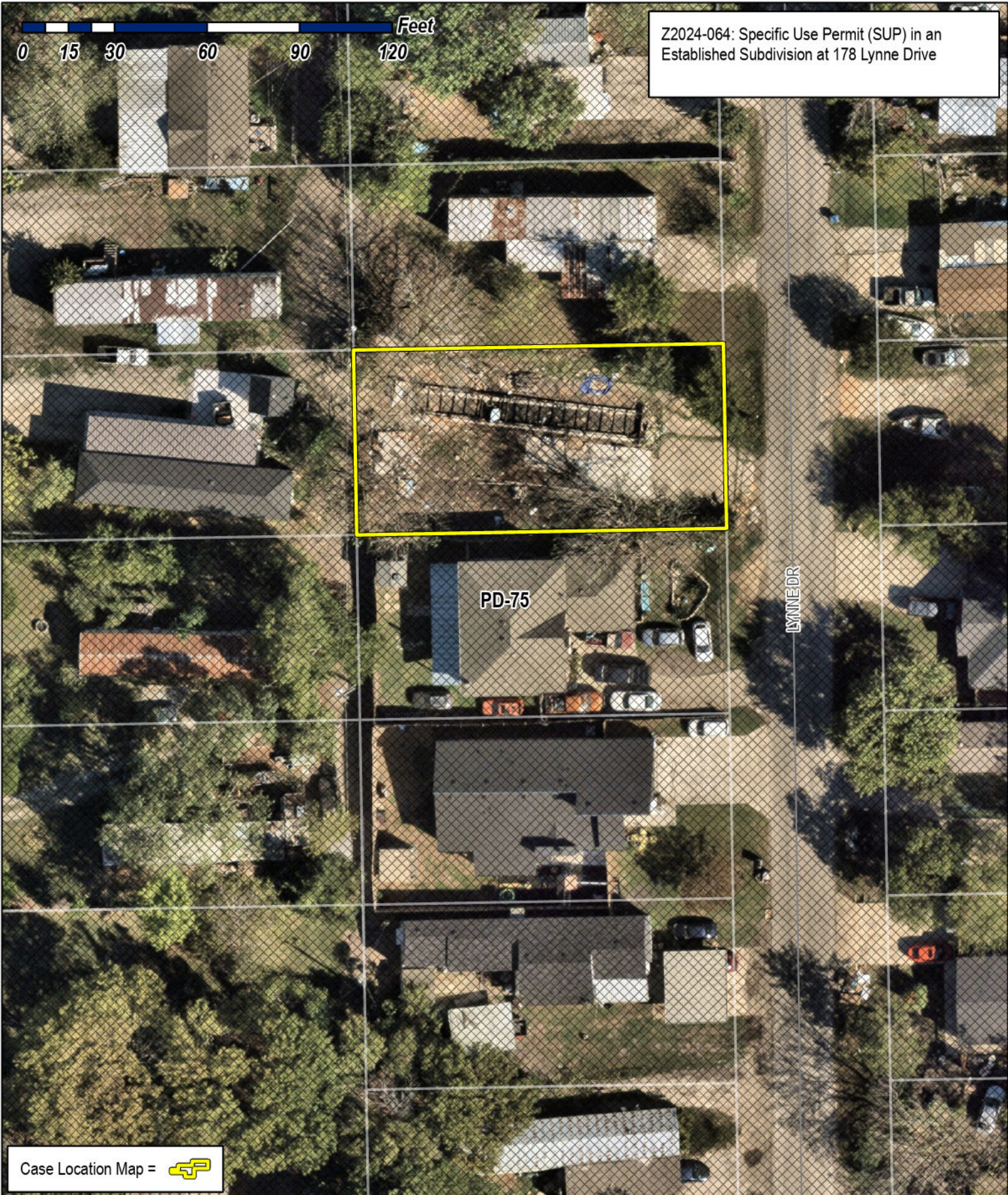

Case Location Map = 



City of Rockwall

Planning & Zoning Department
385 S. Goliad Street
Rockwall, Texas 75087
(P): (972) 771-7745
(W): www.rockwall.com

The City of Rockwall GIS maps are continually under development and therefore subject to change without notice. While we endeavor to provide timely and accurate information, we make no guarantees. The City of Rockwall makes no warranty, express or implied, including warranties of merchantability and fitness for a particular purpose. Use of the information is the sole responsibility of the user.





City of Rockwall

Planning & Zoning Department
385 S. Goliad Street
Rockwall, Texas 75087
(P): (972) 771-7745
(W): www.rockwall.com

The City of Rockwall GIS maps are continually under development and therefore subject to change without notice. While we endeavor to provide timely and accurate information, we make no guarantees. The City of Rockwall makes no warranty, express or implied, including warranties of merchantability and fitness for a particular purpose. Use of the information is the sole responsibility of the user.

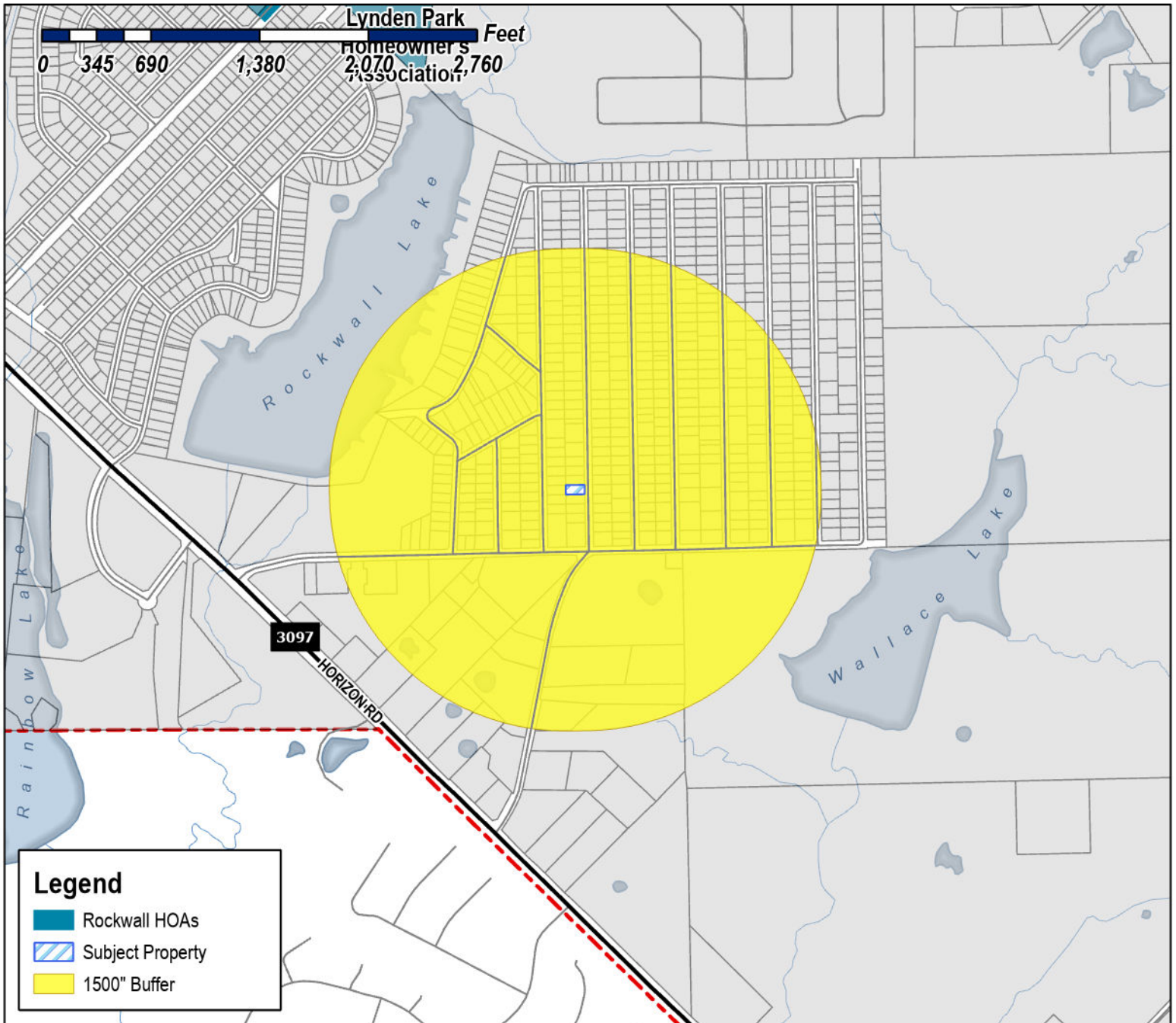

Case Number: Z2024-064
Case Name: SUP for Residential Infill
Case Type: Zoning
Zoning: Planned Development District 75 (PD-75)
Case Address: 178 Lynne Drive

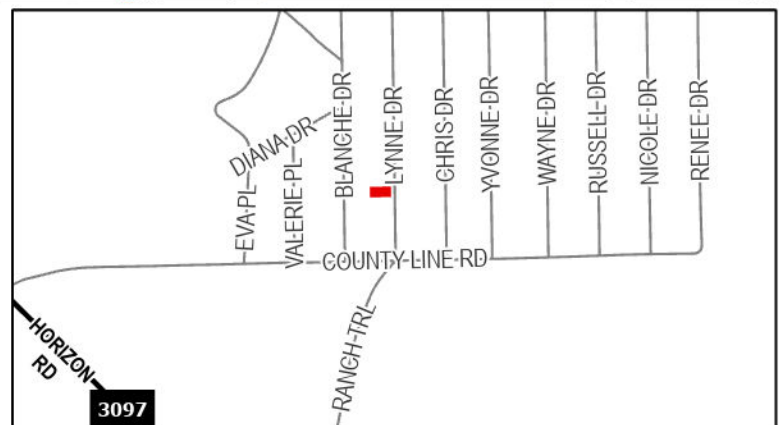

Date Saved: 12/13/2024

For Questions on this Case Call (972) 771-7745



City of Rockwall

Planning & Zoning Department
385 S. Goliad Street
Rockwall, Texas 75087
(P): (972) 771-7745
(W): www.rockwall.com

The City of Rockwall GIS maps are continually under development and therefore subject to change without notice. While we endeavor to provide timely and accurate information, we make no guarantees. The City of Rockwall makes no warranty, express or implied, including warranties of merchantability and fitness for a particular purpose. Use of the information is the sole responsibility of the user.

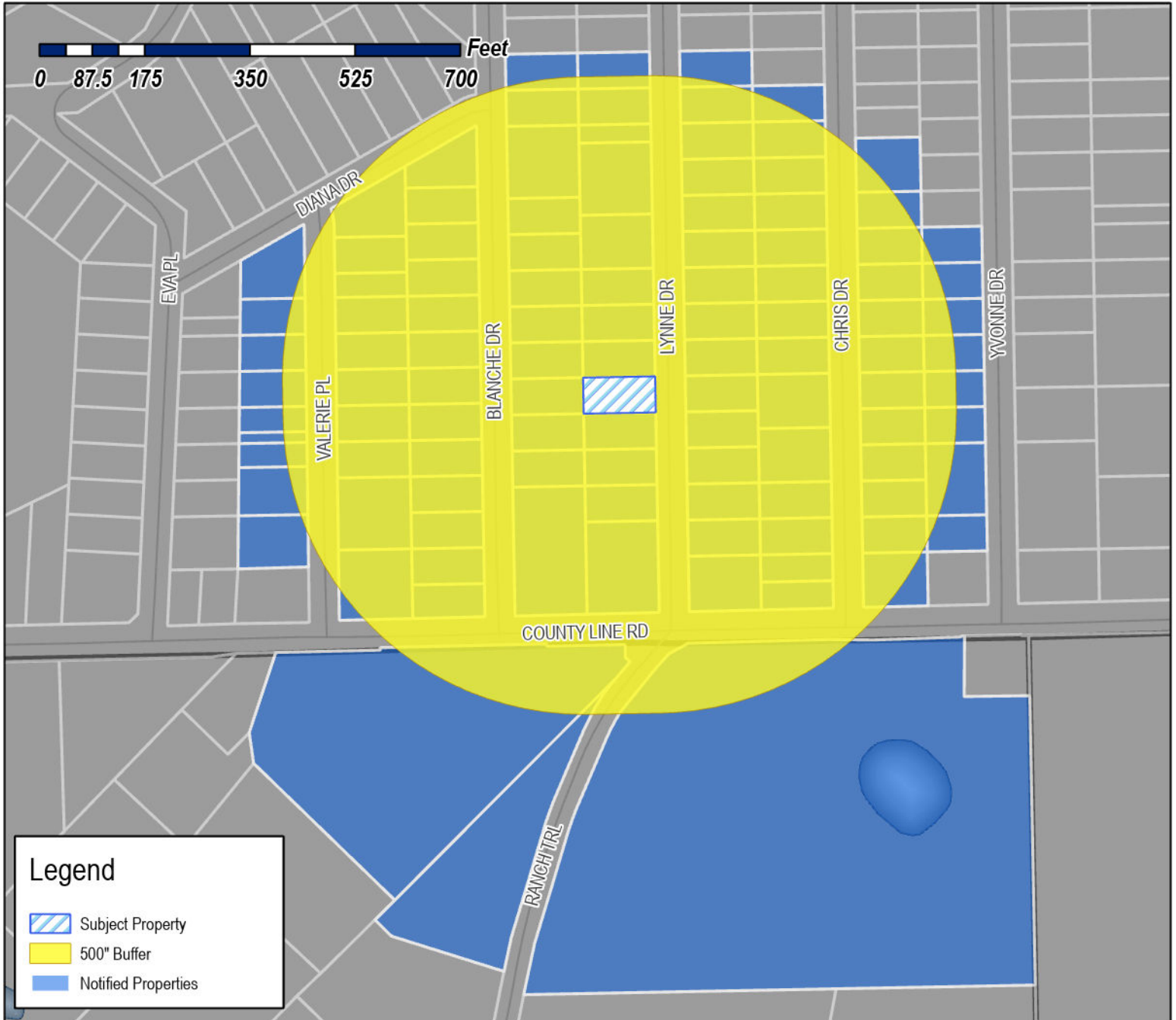

Case Number: Z2024-064
Case Name: SUP for Residential Infill
Case Type: Zoning
Zoning: Planned Development District 75 (PD-75)
Case Address: 178 Lynne Drive

Date Saved: 12/13/2024

For Questions on this Case Call: (972) 771-7745



RESIDENT
109 BLANCHE DR
ROCKWALL, TX 75032

SALAS ALBERTO R & ADELA A
109 VALERIE PL
ROCKWALL, TX 75032

RESIDENT
112 CHRIS DR
ROCKWALL, TX 75032

GAMBOA SOCORRO
114 W RIDGEWOOD DR
GARLAND, TX 75041

CANIZALES ELIDA VILLAREAL
115 CHRIS DR
ROCKWALL, TX 75032

RESIDENT
118 BLANCHE DR
ROCKWALL, TX 75032

RESIDENT
120 BLANCHE DR
ROCKWALL, TX 75032

HPA CL1 LLC
120 S RIVERSIDE PLZ STE 2000
CHICAGO, IL 60606

OLIVARES JAIME
1209 QUAIL DR
GARLAND, TX 75040

RESIDENT
121 LYNNE DR
ROCKWALL, TX 75032

FERNANDEZ URBANO
1235 VZ CR3425
WILLS POINT, TX 75169

RESIDENT
124 LYNNE DR
ROCKWALL, TX 75032

MCDONNELL BRANDON THOMAS
124 CHRIS DRIVE
ROCKWALL, TX 75032

RANGEL ADELA
125 CHRIS DR
ROCKWALL, TX 75032

NORTON ANA ESTELA & MITCHELL EVERETT
NORTON
130 CHRIS DR
ROCKWALL, TX 75032

RESIDENT
131 LYNNE DR
ROCKWALL, TX 75032

RESIDENT
132 BLANCHE DR
ROCKWALL, TX 75032

HERNANDEZ SONIA BETANCOURT
134 YVONNE DR
ROCKWALL, TX 75032

TORRES DESTINY MARY
134 YVONNE DR
ROCKWALL, TX 75032

RESIDENT
137 VALERIE PL
ROCKWALL, TX 75032

SANCHEZ ROSA &
ISMAEL PALACIOS
140 CHRIS DR
ROCKWALL, TX 75032

HOLGUIN CECILIA
140 YVONNE DRIVE
ROCKWALL, TX 75032

HOLGUIN CECILIA
140 YVONNE DRIVE
ROCKWALL, TX 75032

RESIDENT
143 LYNNE DR
ROCKWALL, TX 75032

RESIDENT
144 BLANCHE DR
ROCKWALL, TX 75032

RESIDENT
144 LYNNE DR
ROCKWALL, TX 75032

BETETA RUTH E
1452 GREENBROOK DR
ROCKWALL, TX 75032

ALMARAZ JUAN V DIAZ
147 CHRIS LANE
ROCKWALL, TX 75032

VALDEZ MARY ESTHER
148 VALERIE PL
ROCKWALL, TX 75032

RESIDENT
149 VALERIE PL
ROCKWALL, TX 75032

VARGAS RICARDO
149 BLANCHE DR
ROCKWALL, TX 75032

VARGAS RICARDO
149 BLANCHE DR
ROCKWALL, TX 75032

RESIDENT
150 CHRIS DR
ROCKWALL, TX 75032

LUU LONG MINH AND THUC-UYEN THI LE AND
DUY THANH PHAM
154 LYNNE DR
ROCKWALL, TX 75032

VAZQUEZ RAMON LOPEZ
156 BLANCHE DR
ROCKWALL, TX 75032

RESIDENT
157 LYNNE DR
ROCKWALL, TX 75032

RESIDENT
159 CHRIS DR
ROCKWALL, TX 75032

TEPOX FABIOLA DOMINGUEZ
159 VALERIE PL
ROCKWALL, TX 75032

DURAN ROCIO
160 VALERIE PL
ROCKWALL, TX 75032

ZAVALA HUMBERTO & IMELDA
160 YVONNE DR
ROCKWALL, TX 75032

VARGAS RICARDO
163 BLANCHE DR
ROCKWALL, TX 75032

HERNANDEZ JOSE O AND MIRIAM G SALAZAR
AND
JESUS HERNANDEZ SALAZAR
164 LYNNE DR
ROCKWALL, TX 75032

LOREDO SUSANA
166 CHRIS DR
ROCKWALL, TX 75032

CHEPETLA ANTHONY
167 LYNNE DRIVE
ROCKWALL, TX 75032

RESIDENT
168 BLANCHE DR
ROCKWALL, TX 75032

RESIDENT
168 VALERIE PL
ROCKWALL, TX 75032

ZALOMANTE LLC
1690 LYNN LN
LUCAS, TX 75002

COLIN JOSE ENRIQUE OSORNIO
171 CRAWFORD LN
ROYSE CITY, TX 75189

RESIDENT
172 VALERIE PL
ROCKWALL, TX 75032

CARRILLO JORGE
173 CHRIS DR
ROCKWALL, TX 75032

TONG VINCENT
174 SUNRAY CREEK DR
KATY, TX 77493

TONG VINCENT HIEU AND
TIFFANY PHU
174 SUNRAY CREEK DR
KATY, TX 77493

LOC PHU AND VINCENT TONG
174 SUNRAY CREEK DR
KATY, TX 77493

RESIDENT
175 VALERIE PL
ROCKWALL, TX 75032

CASTANEDA NOE A
175 BLANCHE DR
ROCKWALL, TX 75032

RESIDENT
178 BLANCHE DR
ROCKWALL, TX 75032

RESIDENT
178 VALERIE PL
ROCKWALL, TX 75032

PALACIOS ARIEL
178 LYNNE DR
ROCKWALL, TX 75032

RESIDENT
179 LYNNE DR
ROCKWALL, TX 75032

RESIDENT
180 YVONNE DR
ROCKWALL, TX 75032

JIMENEZ ALMA RODRIGUEZ
181 CHRIS DR
ROCKWALL, TX 75032

RESIDENT
185 BLANCHE DR
ROCKWALL, TX 75032

ESQUIVEL ZAIDA
186 CHRIS DRIVE
ROCKWALL, TX 75032

RESIDENT
187 VALERIE PL
ROCKWALL, TX 75032

RETANA JOSE L
187 LYNNE DR
ROCKWALL, TX 75032

ALVAREZ FRANCISCO J
190 BLANCHE DR
ROCKWALL, TX 75032

SANCHEZ ALEJANDRO &
KARLA CAMACHO
190 YVONNE DR
ROCKWALL, TX 75032

RESIDENT
192 LYNNE DR
ROCKWALL, TX 75032

JIMENEZ HERIBERTO FERRER AND
CRISTINA MORENO SALAZAR
192 VALERIE PLACE
ROCKWALL, TX 75032

RESIDENT
193 CHRIS DR
ROCKWALL, TX 75032

GARCIA JOSE
195 BLANCHE DR
ROCKWALL, TX 75032

RESIDENT
196 CHRIS DR
ROCKWALL, TX 75032

MELENDEZ HOPE
199 DIANA DR
ROCKWALL, TX 75032

CANADY JERRY ANN
199 VALERIE PL
ROCKWALL, TX 75032

CANADY JERRY ANN
199 VALERIE PLACE
ROCKWALL, TX 75032

MOONEY GERALD M & JEWELL F REV LIV TR
2 BROWNWOOD
LONGVIEW, TX 75602

ARROYO MARGARITO &
LUCIA ARROYO-ESPINOSA
202 BLANCHE DR
ROCKWALL, TX 75032

TOVAR JUAN GABRIEL
202 VALERIE PLACE
ROCKWALL, TX 75032

RESIDENT
203 CHRIS DR
ROCKWALL, TX 75032

UNDERWOOD TAMMY M AND
CAITLIN A DAVIS-WILSON
203 LYNNE DRIVE
ROCKWALL, TX 75032

UNDERWOOD TAMMY M AND
CAITLIN A DAVIS-WILSON
203 LYNNE DRIVE
ROCKWALL, TX 75032

RESIDENT
204 LYNNE DR
ROCKWALL, TX 75032

RESIDENT
204 YVONNE DR
ROCKWALL, TX 75032

TORRES JAIME AND BERNICE
204 CHRIS DR
ROCKWALL, TX 75032

RESIDENT
209 VALERIE PL
ROCKWALL, TX 75032

URBINA ARACELI C
209 BLANCHE DR
ROCKWALL, TX 75032

RESIDENT
210 YVONNE DR
ROCKWALL, TX 75032

CRUZ MARIA D AND IGNACIO D
212 LYNNE DR
ROCKWALL, TX 75032

GALLEGOS JOSE GUADALUPE
212 LYNNE DR
ROCKWALL, TX 75032

RICO RUIZ CARLOS AND MARIA
212 VALERIE PL
ROCKWALL, TX 75032

BALDERAS JOSE C GARCIA & ERIKA MARTINEZ
PEREZ
213 CHRIS DRIVE
ROCKWALL, TX 75032

RESIDENT
214 BLANCHE DR
ROCKWALL, TX 75032

RESIDENT
215 LYNNE DR
ROCKWALL, TX 75032

RESIDENT
216 CHRIS DR
ROCKWALL, TX 75032

RESIDENT
219 BLANCHE DR
ROCKWALL, TX 75032

RUIZ JOSE C
219 VALERIE PL
ROCKWALL, TX 75032

CARMONA JOEL
221 NICOLE DR
ROCKWALL, TX 75032

MAZARIEGOS ROMULO AND ESTELA
224 YVONNE DR
ROCKWALL, TX 75032

CASTILLO CELIA GURRUSQUIETA
225 LYNNE DR
ROCKWALL, TX 75032

RESIDENT
226 BLANCHE DR
ROCKWALL, TX 75032

GUADALUPE JOSE AND
ANGELA ANN GUTIERREZ
229 BLANCHE DR
ROCKWALL, TX 75032

GUTIERREZ JOSE G & ANGELA A
229 BLANCHE DR
ROCKWALL, TX 75032

SCHULKE VANESSA AND ANTHONY FRESQUEZ
229 VALERIE PL
ROCKWALL, TX 75032

YANEZ MARIA TERESA
230 CHRIS DR
ROCKWALL, TX 75032

PEREZ FERMIN
230 LYNN DRIVE
ROCKWALL, TX 75032

HERNANDEZ GUILLERMINA
231 CHRIS DRIVE
ROCKWALL, TX 75032

RESIDENT
234 BLANCHE DR
ROCKWALL, TX 75032

CARMONA MARTIN SALVADOR
235 LYNNE DR
ROCKWALL, TX 75032

RAMIREZ MARTHA E
235 LYNNE DRIVE
ROCKWALL, TX 75032

RESIDENT
242 CHRIS DR
ROCKWALL, TX 75032

RODRIGUEZ ALMA R
242 CHRIS DRIVE
ROCKWALL, TX 75032

RESIDENT
247 BLANCHE DR
ROCKWALL, TX 75032

GUARDIOLA GUADALUPE J
247 CHRIS DR
ROCKWALL, TX 75032

CARMONA EVELIA
249 LYNNE DR
ROCKWALL, TX 75032

MARTINEZ CARLOS ALONZO
252 CHRIS DR
ROCKWALL, TX 75032

RESIDENT
254 LYNNE DR
ROCKWALL, TX 75032

RESIDENT
262 CHRIS DR
ROCKWALL, TX 75032

SALAZAR-CARMONA MIRIAM GUADALUPE
263 LYNNE DR
ROCKWALL, TX 75032

RESIDENT
265 BLANCHE DR
ROCKWALL, TX 75032

RESIDENT
266 LYNNE DR
ROCKWALL, TX 75032

RESIDENT
273 LYNNE DR
ROCKWALL, TX 75032

RESIDENT
276 LYNNE DR
ROCKWALL, TX 75032

RESIDENT
281 BLANCHE DR
ROCKWALL, TX 75032

RESIDENT
283 LYNNE DR
ROCKWALL, TX 75032

RESIDENT
288 LYNNE DR
ROCKWALL, TX 75032

FRANCO RODOLFO &
CARMEN FRANCO
291 SMITH ACRES DR
ROYSE CITY, TX 75189

QUEVEDO OSCAR F
293 YVONNE
ROCKWALL, TX 75032

RANCH TRAIL VENTURES LLC
315 RANCH TRAIL
ROCKWALL, TX 75032

MAZARIEGOS EDGAR & SONIA I
3248 BLACKLAND RD
ROYSE CITY, TX 75189

PALICIOS MARIA
365 LYNNE DR
ROCKWALL, TX 75032

RESIDENT
382 RANCH TRL
ROCKWALL, TX 75032

CITY OF ROCKWALL
385 S GOLIAD ST
ROCKWALL, TX 75087

CITY OF ROCKWALL
ATTN;MARY SMITH
385 S GOLIAD ST
ROCKWALL, TX 75087

CARMONA JOSE ROBERTO &
MARIA BLANCA RESENDIZ
397 CHRIS DR
ROCKWALL, TX 75032

RESIDENT
405 RANCH TRL
ROCKWALL, TX 75032

MENDOZA ERICK CRUZ
4100 ANDYS LANE
PARKER, TX 75002

RENOVATION SPECIALIST LLC
411 CHRIST DRIVE
ROCKWALL, TX 75032

MBA CUSTOM HOMES LLC
430 RENEE DRIVE
ROCKWALL, TX 75032

CORDOVA JUAN JOSE RANGEL
4427 FM 550
ROYSE CITY, TX 75189

RANGEL JUAN
4427 FM 550
ROYSE CITY, TX 75187

RONQUILLO ALMA DELIA
444 EVA PL
ROCKWALL, TX 75032

LICEA JOSE DELFINO
448 LYNNE DR
ROCKWALL, TX 75032

DIAZ JOSE LUIS
494 LYNNE DR
ROCKWALL, TX 75032

DIAZ JOSE LUIS
494 LYNNE DR
ROCKWALL, TX 75032

RESIDENT
505 COUNTY LINE RD
ROCKWALL, TX 75032

BIG LEAGUE SPORTS ACADEMY INC
5508 FOREST LANE
DALLAS, TX 75230

GARCIA MARTIN
590 SUN VALLEY DR
ROYSE CITY, TX 75189

FLORES DAYANARA &
JAMES GLEASON
611 MEADOW DR
ROCKWALL, TX 75032

GUTIERREZ DONATILO & BLANCA
6514 BUNKER HILL CT
ROWLETT, TX 75089

GUEVARA JOSE
6938 STATE HIGHWAY 50
COMMERCE, TX 75428

ROCKWALL HOUSING DEVELOPMENT
CORPORATION
787 HAIL DRIVE
ROCKWALL, TX 75032

GUEVARA CARLOS & MONICA A
802 N ALAMO RD
ROCKWALL, TX 75087

PAVON MARISOL
810 E. DOUGHERTY DR
GARLAND, TX 75041

SALAS HECTOR JABIER & CAROLINA ORTIZ
921 W YELLOWJACKET LANE APT 105
ROCKWALL, TX 75087

THE
Mascord
COLLECTION

LICENSEE NUMBER: 150203

THIS IS NOT A CONTRACT. THIS IS A DESIGN. THE CONTRACTOR SHALL BE RESPONSIBLE FOR OBTAINING ALL NECESSARY PERMITS AND APPROVALS FROM THE LOCAL, STATE AND FEDERAL AUTHORITIES. THE CONTRACTOR SHALL BE RESPONSIBLE FOR OBTAINING ALL NECESSARY PERMITS AND APPROVALS FROM THE LOCAL, STATE AND FEDERAL AUTHORITIES. THE CONTRACTOR SHALL BE RESPONSIBLE FOR OBTAINING ALL NECESSARY PERMITS AND APPROVALS FROM THE LOCAL, STATE AND FEDERAL AUTHORITIES.

AND THIS DESIGN PROFESSIONAL DESIGNER'S LIABILITY IS LIMITED TO THE DESIGN OF THE BUILDING AS SHOWN ON THESE PLANS.

THIS DESIGN PROFESSIONAL DESIGNER HAS BEEN RETAINED BY THE CLIENT TO PROVIDE ARCHITECTURAL DESIGN SERVICES. THE CLIENT SHALL BE RESPONSIBLE FOR OBTAINING ALL NECESSARY PERMITS AND APPROVALS FROM THE LOCAL, STATE AND FEDERAL AUTHORITIES. THE CLIENT SHALL BE RESPONSIBLE FOR OBTAINING ALL NECESSARY PERMITS AND APPROVALS FROM THE LOCAL, STATE AND FEDERAL AUTHORITIES.

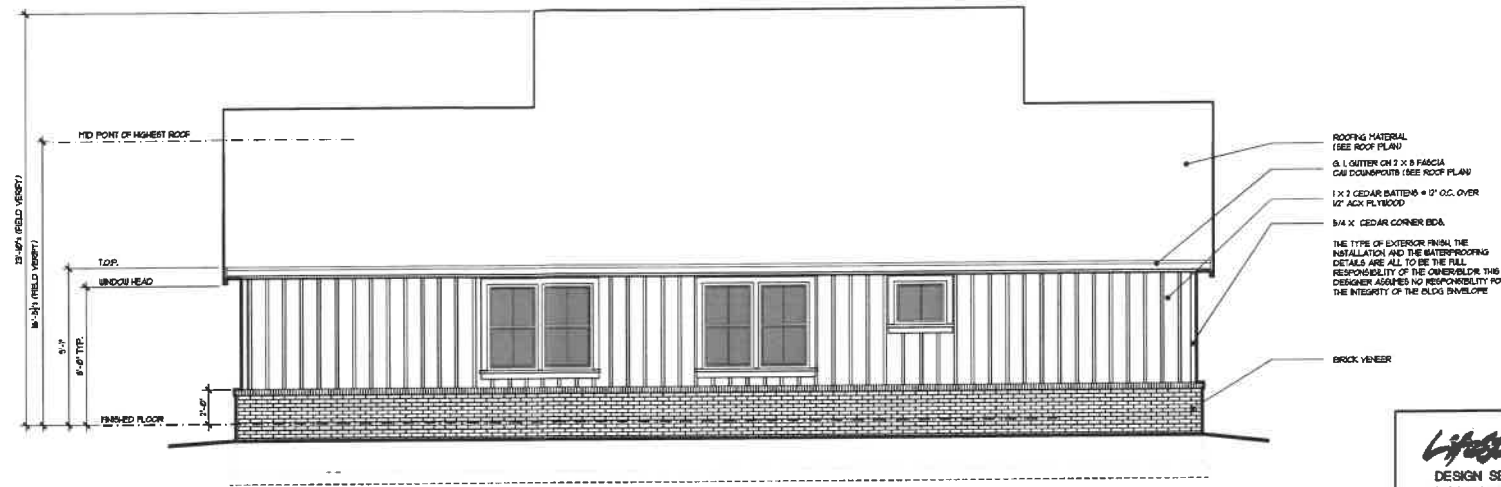

LEFT SIDE ELEVATION
SCALE: 1/4" = 1'-0"

Lifestyle DESIGN SERVICE A LIFESTYLE DESIGN GROUP 10000 W. 100th Ave, Suite 100 Denver, CO 80231	NAME	BARGN
	PROJECT NUMBER	2024-0177

Important:
Contractor/Builders shall verify all conditions and dimensions before beginning construction. Any discrepancies shall be reported to Lifestyle Design Service for clarification and/or correction before proceeding with work. Contractor/Builders shall assume responsibility for all errors that are not reported. (888) 266-3439

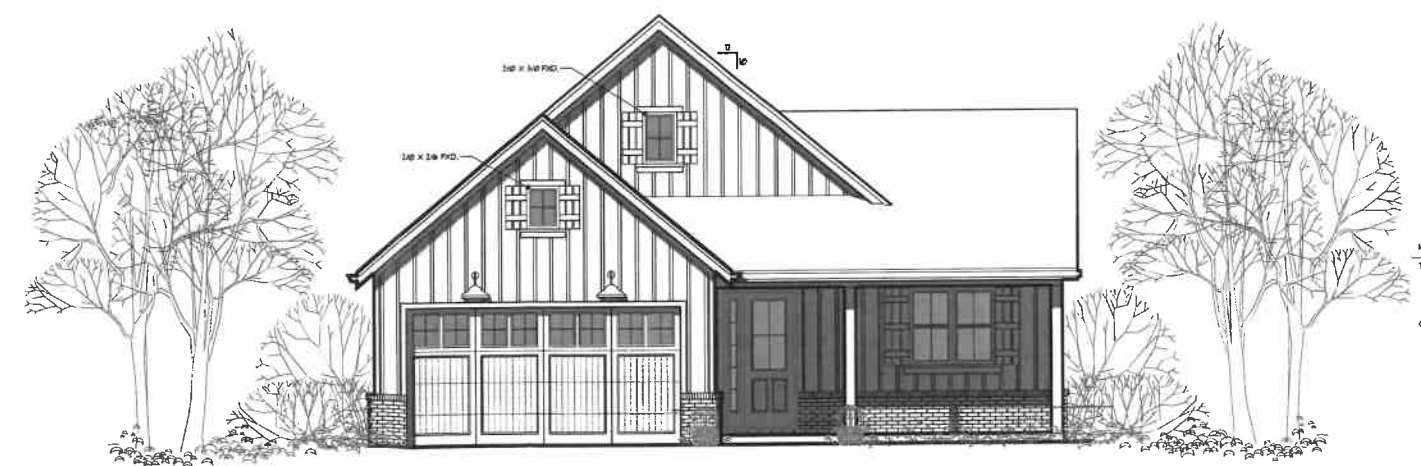

FRONT ELEVATION
SCALE: 1/4" = 1'-0"

MAIN FLOOR	1396 SQ. FT.
TOTAL AREA	1598 SQ. FT.
GARAGE AREA	+ 296 SQ. FT.

THE CONTRACTOR ASSUMES FULL RESPONSIBILITY FOR THE CORRECT INSTALLATION OF ALL EXTERIOR FINISHES AND WATERPROOFING.

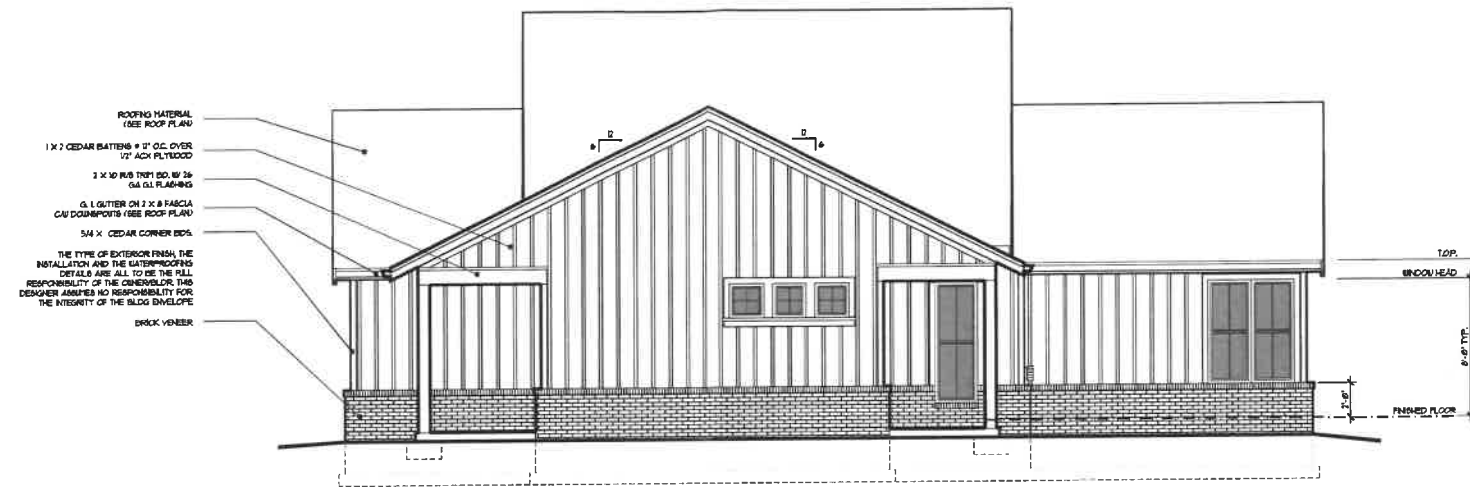

RIGHT SIDE ELEVATION

SCALE: 1/4" = 1'-0"

Lifestyle DESIGN SERVICE <small>2151 W. MONROE ST., SUITE 100 CHICAGO, ILLINOIS 60618</small>	NAME BARON
	PROJECT NUMBER 2024-577

Important:

Contractor/Builder shall verify all conditions and dimensions before beginning construction. Any discrepancies shall be reported to Lifestyle Design Service for notification and/or corrections before proceeding with work. Contractor/Builder shall assume responsibility for all events that are not reported. (SMM 2100-1.10)

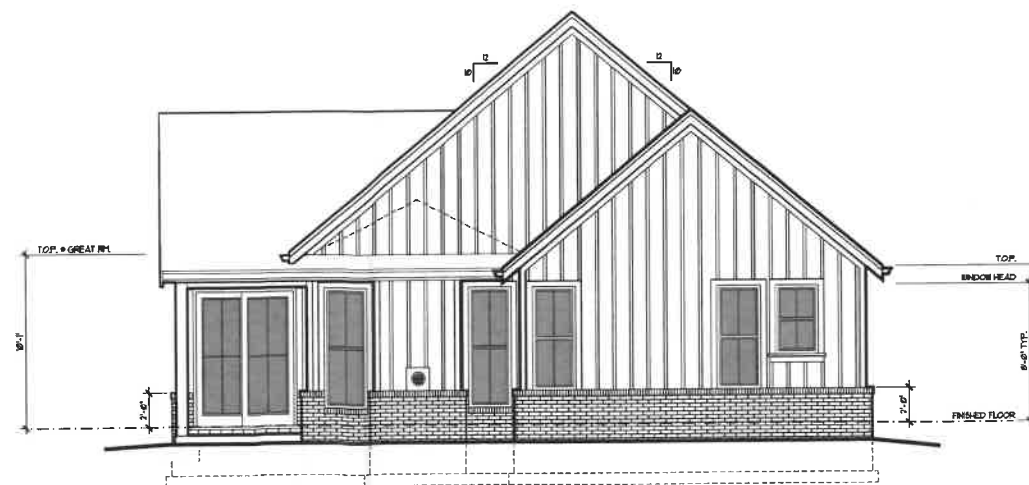

REAR ELEVATION

SCALE: 1/4" = 1'-0"

MAIN FLOOR	196 SQ. FT.
TOTAL AREA	196 SQ. FT.
GARAGE AREA	+ 296 SQ. FT.

THE CONTRACTOR ASSUMES FULL RESPONSIBILITY FOR THE CORRECT INSTALLATION OF ALL EXTERIOR FINISHES AND WEATHERPROOFING.

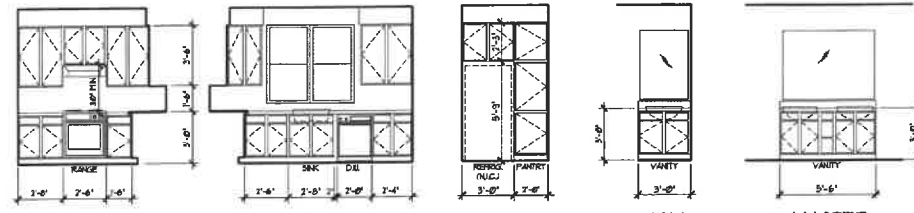

KITCHEN CABINET ELEVATIONS
SCALE: 1/4" = 1'-0"

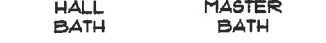

HALL BATH MASTER BATH

<p>Lifestyle DESIGN SERVICE 221.44.44.44</p>	NAME BARON
	PROJECT NUMBER 2024-577

Important:
Contractor Builders shall verify all conditions and dimensions before beginning construction. Any discrepancies shall be reported to Lifestyle Design Service for verification and/or corrections before proceeding with work. Contractor Builders shall assume responsibility for all errors that are not reported (9888, 266-1118)

- LEGEND**
- RECESSED LIGHT
 - RECESSED DIRECTIONAL LIGHT FIXTURE
 - HALL-MOUNT LIGHT
 - SURFACE-MOUNT LIGHT
 - FLOOD LIGHT
 - SURFACE MOUNTED FLUORESCENT
 - RECESSED EXHAUST FAN VENTED TO THE EXTERIOR
 - CEILING FAN
 - DUPLEX OUTLET
 - CEILING MOUNTED DUPLEX OUTLET
 - DRYV OUTLET
 - FLOOR MOUNTED OUTLET (VERIFY LOC)
 - TELEPHONE OUTLET
 - DATA OUTLET
 - TELEVISION OUTLET
 - SPEAKER LOCATION
 - EPIKING / CO DETECTOR (SEE GENERAL NOTES FOR OTHER SPEC.)
 - BEARING POINT LOCATION (PROVIDE SOLID BEARS MIN. OF HEMMER BOTH SIDS)
 - POINT LOAD FROM ABOVE
 - 4" x 4" POST FROM ROOF HP, VALLEY OR RIDGE DOWN TO BEARING POINT ON WALL BELOW (MAX. OF 48" FROM VERT.)
 - BEARING WALL SUPPORTING STRUCTURE ABOVE
 - 4" x 8" OR 4" BEARING WALL INT. DOOR & OPENING TO FIN TO 1" X SUPPORT EA END (ALSO)
 - CROPPED STRUCT. MEMBER BEARING 9 WALL

ENERGY ENVELOPE KEY

WALL, FLOOR & INSL.
FOUNDATION INSL.
(SEE SHEET 10 FOR INSULATION VALUES)

CO. DET LOCATION
CARBON MONOXIDE ALARMS SHALL BE LOCATED IN EA. BEDROOM OR WITHIN 5 FEET OUTSIDE OF EA. BEDROOM DOOR AT EVERY FLOOR LEVEL IF BEDROOMS (SEE SHEET 10 FOR ADD'L INFO)

THE Maswood COLLECTION
LICENSE NUMBER 000015
THESE PLANS ARE BASED UPON THE ORIGINAL DESIGN AND CONSTRUCTION OF THE ALUMINUM WINDOW MANUFACTURER. THE MANUFACTURER SHALL BE RESPONSIBLE FOR THE DESIGN, CONSTRUCTION AND INSTALLATION OF THE WINDOW. THE MANUFACTURER SHALL BE RESPONSIBLE FOR THE DESIGN, CONSTRUCTION AND INSTALLATION OF THE WINDOW. THE MANUFACTURER SHALL BE RESPONSIBLE FOR THE DESIGN, CONSTRUCTION AND INSTALLATION OF THE WINDOW.

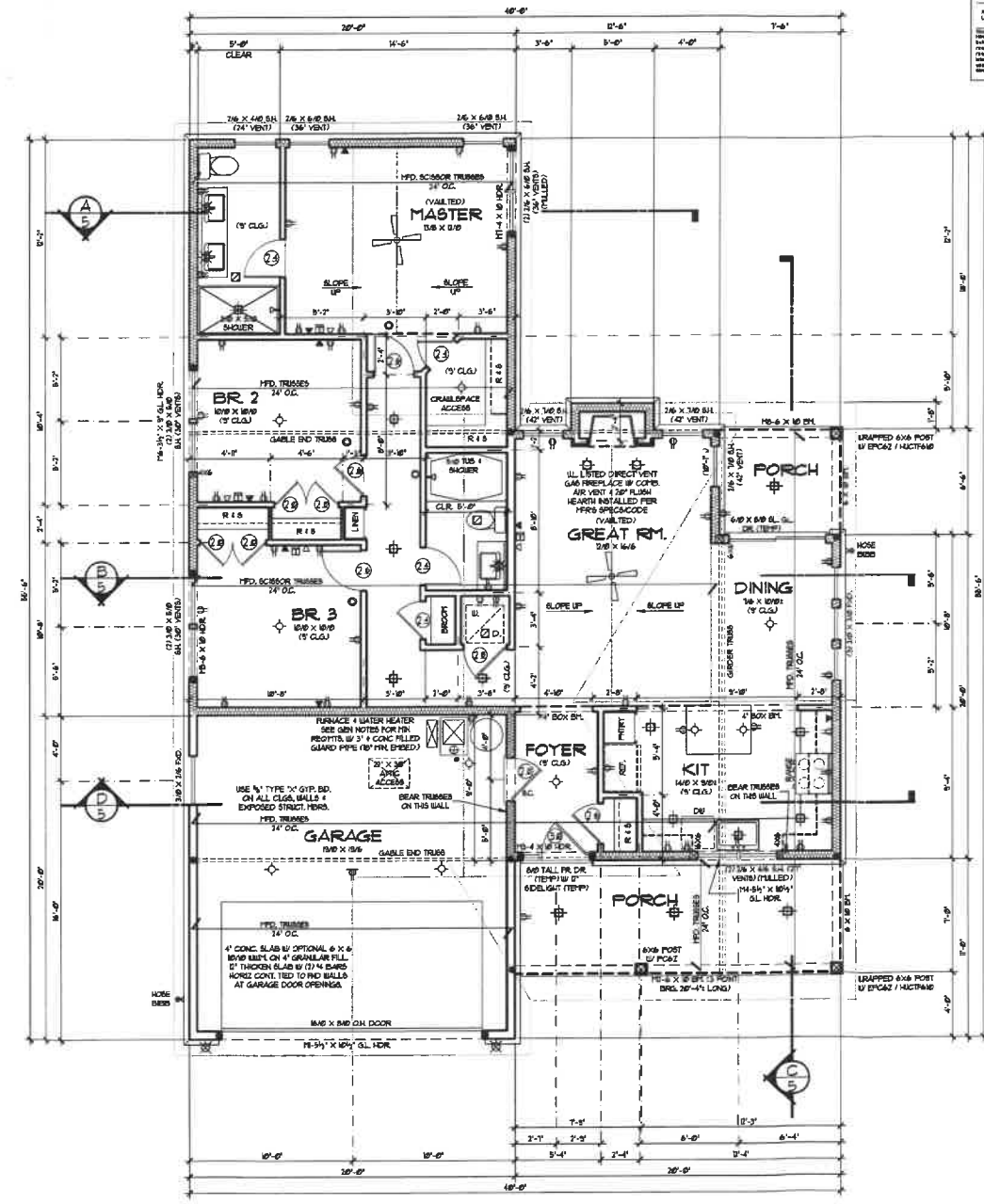

MAIN FLOOR	108 SQ. FT.
TOTAL AREA	108 SQ. FT.
GARAGE AREA	396 SQ. FT.

MAIN FLOOR PLAN
SCALE: 1/4" = 1'-0"

IF LATERAL ENGINEERING IS REQUIRED, REFER TO FOUNDING ENGINEERS OF FORT WORTH, TEXAS



178 Lynne Drive

Lot 910A, in ROCKWALL LAKE PROPERTIES NO. 2, an Addition to the County of Rockwall, Texas, according to the recorded map thereof recorded in Volume 1, Pages 79 and 80, Map Records of Rockwall County, Texas.

LEGEND

- 1/2" ROD FOUND
- ⊗ 1/2" ROD SET
- PK NAIL FOUND
- ⊗ "X" FOUND/SET
- ⊗ 3/8" ROD FOUND
- ⊕ POINT FOR CORNER
- FENCE POST FOR CORNER
- CM CONTROLLING MONUMENT
- AC AIR CONDITIONER
- PE POOL EQUIPMENT
- TE TRANSFORMER PAD
- COLUMN
- POWER POLE
- ▲ UNDERGROUND ELECTRIC
- △ OVERHEAD ELECTRIC
- TELE TELEPHONE PEDESTAL
- BL BUILDING LINE
- AE AERIAL EASEMENT
- SSE SANITARY SEWER EASEMENT
- GM GAS METER
- WM WATER METER
- LP LIGHT POLE
- UE UTILITY EASEMENT
- OHP— OVERHEAD ELECTRIC POWER
- OES— OVERHEAD ELECTRIC SERVICE
- CHAIN LINK
- WOOD FENCE 0.5' WIDE TYPICAL
- IRON FENCE
- X — BARBED WIRE
- □ — DOUBLE SIDED WOOD FENCE
- // — PIPE FENCE
- / / — EDGE OF ASPHALT
- / / — EDGE OF GRAVEL
- CONCRETE
- COVERED AREA
- BRICK
- STONE
- WOOD DECK

NOTE: BEARINGS SHOWN ARE BASED ON NAD 83 TEXAS NORTH CENTRAL ZONE

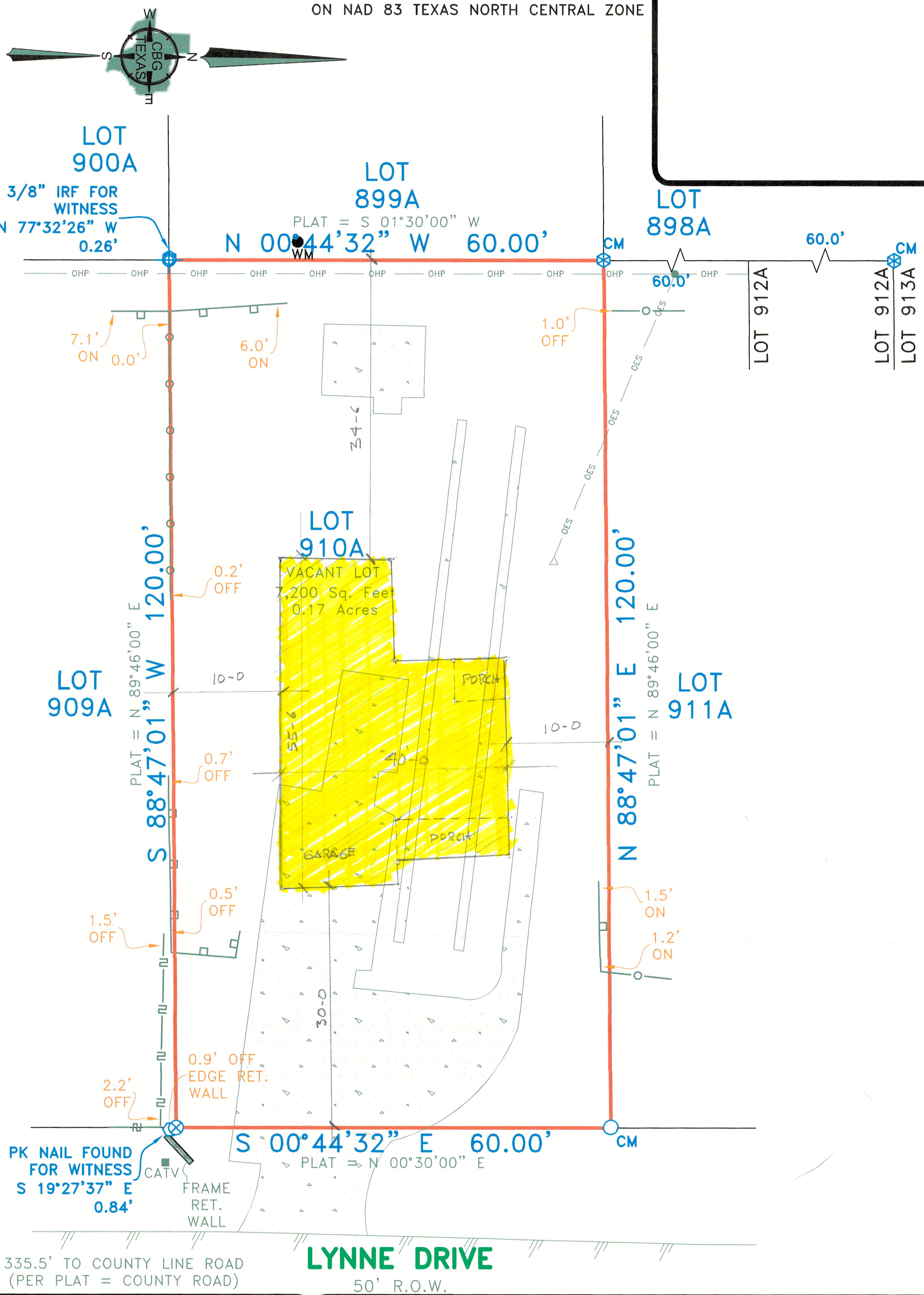

EXCEPTIONS:

NOTE: This survey is made in conjunction with the information provided by the client. CBG Surveying Texas, LLC has not researched the land title records for the existence of easements, restrictive covenants or other encumbrances.

NOTES:

NOTE: BEARINGS, EASEMENTS AND BUILDING LINES ARE BY RECORDED PLAT UNLESS OTHERWISE NOTED.
FLOOD NOTE: According to the F.I.R.M. No. 48397C0040L, this property does lie in Zone X and DOES NOT lie within the 100 year flood zone.

This survey is made in conjunction with the information provided by the client. Use of this survey by any other parties and/or for other purposes shall be at user's own risk and any loss resulting from other use shall not be the responsibility of the undersigned. This is to certify that I have on this date made a careful and accurate survey on the ground of the subject property. The plat hereon is a correct and accurate representation of the property lines and dimensions as indicated; location and type of buildings are as shown; and EXCEPT AS SHOWN, there are no visible and apparent encroachments or protrusions on the ground.

Accepted by: _____
 Date: _____
 Purchaser

Drawn By: SG
 Scale: 1" = 20'
 Date: 09/13/24
 GF No.: _____
 Job No. 2414765

CBG SURVEYING TEXAS LLC
 PROFESSIONAL LAND SURVEYORS

419 Century Plaza Dr., Ste. 210
 Houston, TX 77073
 P 214.349.9485
 F 214.349.2216
 Firm No. 10194280
 www.cbqtxllc.com

STATE OF TEXAS REGISTERED
 ABEL P. STENDAHL
 R.P.S. NO. 6754