



DEVELOPMENT APPLICATION

City of Rockwall
Planning and Zoning Department
385 S. Goliad Street
Rockwall, Texas 75087

STAFF USE ONLY

PLANNING & ZONING CASE NO. _____

NOTE: THE APPLICATION IS NOT CONSIDERED ACCEPTED BY THE CITY UNTIL THE PLANNING DIRECTOR AND CITY ENGINEER HAVE SIGNED BELOW.

DIRECTOR OF PLANNING: _____

CITY ENGINEER: _____

PLEASE CHECK THE APPROPRIATE BOX BELOW TO INDICATE THE TYPE OF DEVELOPMENT REQUEST [SELECT ONLY ONE BOX]:

PLATTING APPLICATION FEES:

- MASTER PLAT (\$100.00 + \$15.00 ACRE)¹
- PRELIMINARY PLAT (\$200.00 + \$15.00 ACRE)¹
- FINAL PLAT (\$300.00 + \$20.00 ACRE)¹
- REPLAT (\$300.00 + \$20.00 ACRE)¹
- AMENDING OR MINOR PLAT (\$150.00)
- PLAT REINSTATEMENT REQUEST (\$100.00)

SITE PLAN APPLICATION FEES:

- SITE PLAN (\$250.00 + \$20.00 ACRE)¹
- AMENDED SITE PLAN/ELEVATIONS/LANDSCAPING PLAN (\$100.00)

ZONING APPLICATION FEES:

- ZONING CHANGE (\$200.00 + \$15.00 ACRE)¹
 - SPECIFIC USE PERMIT (\$200.00 + \$15.00 ACRE)^{1 & 2}
 - PD DEVELOPMENT PLANS (\$200.00 + \$15.00 ACRE)¹
- OTHER APPLICATION FEES:**
- TREE REMOVAL (\$75.00)
 - VARIANCE REQUEST/SPECIAL EXCEPTIONS (\$100.00)²

NOTES:

¹: IN DETERMINING THE FEE, PLEASE USE THE EXACT ACREAGE WHEN MULTIPLYING BY THE PER ACRE AMOUNT. FOR REQUESTS ON LESS THAN ONE ACRE, ROUND UP TO ONE (1) ACRE.
²: A ~~\$1,000.00~~ FEE WILL BE ADDED TO THE APPLICATION FEE FOR ANY REQUEST THAT INVOLVES CONSTRUCTION WITHOUT OR NOT IN COMPLIANCE TO AN APPROVED BUILDING PERMIT.

PROPERTY INFORMATION [PLEASE PRINT]

ADDRESS **1313 Gideon Way Rockwall, Texas 75087**

SUBDIVISION **Gideon Grove - North** LOT **6** BLOCK **2**

GENERAL LOCATION **N. John King Blvd & E. Quail Run rd.**

ZONING, SITE PLAN AND PLATTING INFORMATION [PLEASE PRINT]

CURRENT ZONING _____ CURRENT USE _____

PROPOSED ZONING _____ PROPOSED USE _____

ACREAGE _____ LOTS [CURRENT] _____ LOTS [PROPOSED] _____

SITE PLANS AND PLATS: BY CHECKING THIS BOX YOU ACKNOWLEDGE THAT DUE TO THE PASSAGE OF HB3167 THE CITY NO LONGER HAS FLEXIBILITY WITH REGARD TO ITS APPROVAL PROCESS, AND FAILURE TO ADDRESS ANY OF STAFF'S COMMENTS BY THE DATE PROVIDED ON THE DEVELOPMENT CALENDAR WILL RESULT IN THE DENIAL OF YOUR CASE.

OWNER/APPLICANT/AGENT INFORMATION [PLEASE PRINT/CHECK THE PRIMARY CONTACT/ORIGINAL SIGNATURES ARE REQUIRED]

OWNER **Chad & Cindy Shirley**

APPLICANT _____

CONTACT PERSON **Chad Shirley**

CONTACT PERSON _____

ADDRESS **1313 Gideon Way**

ADDRESS _____

CITY, STATE & ZIP **Rockwall, Texas 75087**

CITY, STATE & ZIP _____

PHONE **469-215-6171**

PHONE _____

E-MAIL **chad@shirleymasonry.com**

E-MAIL _____

NOTARY VERIFICATION [REQUIRED]

BEFORE ME, THE UNDERSIGNED AUTHORITY, ON THIS DAY PERSONALLY APPEARED Chad Shirley [OWNER] THE UNDERSIGNED, WHO STATED THE INFORMATION ON THIS APPLICATION TO BE TRUE AND CERTIFIED THE FOLLOWING:

I HEREBY CERTIFY THAT I AM THE OWNER FOR THE PURPOSE OF THIS APPLICATION; ALL INFORMATION SUBMITTED HEREIN IS TRUE AND CORRECT; AND THE APPLICATION FEE OF \$ 215.00 TO COVER THE COST OF THIS APPLICATION, HAS BEEN PAID TO THE CITY OF ROCKWALL ON THIS THE 18 DAY OF October, 2024 BY SIGNING THIS APPLICATION. I AGREE THAT THE CITY OF ROCKWALL (I.E. "CITY") IS AUTHORIZED AND PERMITTED TO PROVIDE INFORMATION CONTAINED WITHIN THIS APPLICATION TO THE PUBLIC. THE CITY IS ALSO AUTHORIZED AND PERMITTED TO REPRODUCE ANY COPYRIGHTED INFORMATION SUBMITTED IN CONJUNCTION WITH THIS APPLICATION, IF SUCH REPRODUCTION IS ASSOCIATED OR IN RESPONSE TO A REQUEST FOR PUBLIC INFORMATION."

GIVEN UNDER MY HAND AND SEAL OF OFFICE ON THIS THE 18 DAY OF October, 2024.

OWNER'S SIGNATURE

NOTARY PUBLIC IN AND FOR THE STATE OF TEXAS

[Signature]
Yamira Perez

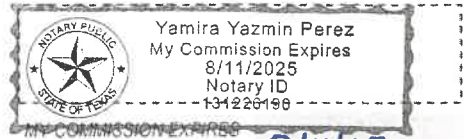

8/11/25



Z2024-052: Specific Use Permit (SUP) for a Basketball Court at 1313 Gideon Way

GIDEON WAY



PD-77

Case Location Map = 



City of Rockwall

Planning & Zoning Department
385 S. Goliad Street
Rockwall, Texas 75087
(P): (972) 771-7745
(W): www.rockwall.com

The City of Rockwall GIS maps are continually under development and therefore subject to change without notice. While we endeavor to provide timely and accurate information, we make no guarantees. The City of Rockwall makes no warranty, express or implied, including warranties of merchantability and fitness for a particular purpose. Use of the information is the sole responsibility of the user.





City of Rockwall

Planning & Zoning Department
385 S. Goliad Street
Rockwall, Texas 75087
(P): (972) 771-7745
(W): www.rockwall.com

The City of Rockwall GIS maps are continually under development and therefore subject to change without notice. While we endeavor to provide timely and accurate information, we make no guarantees. The City of Rockwall makes no warranty, express or implied, including warranties of merchantability and fitness for a particular purpose. Use of the information is the sole responsibility of the user.

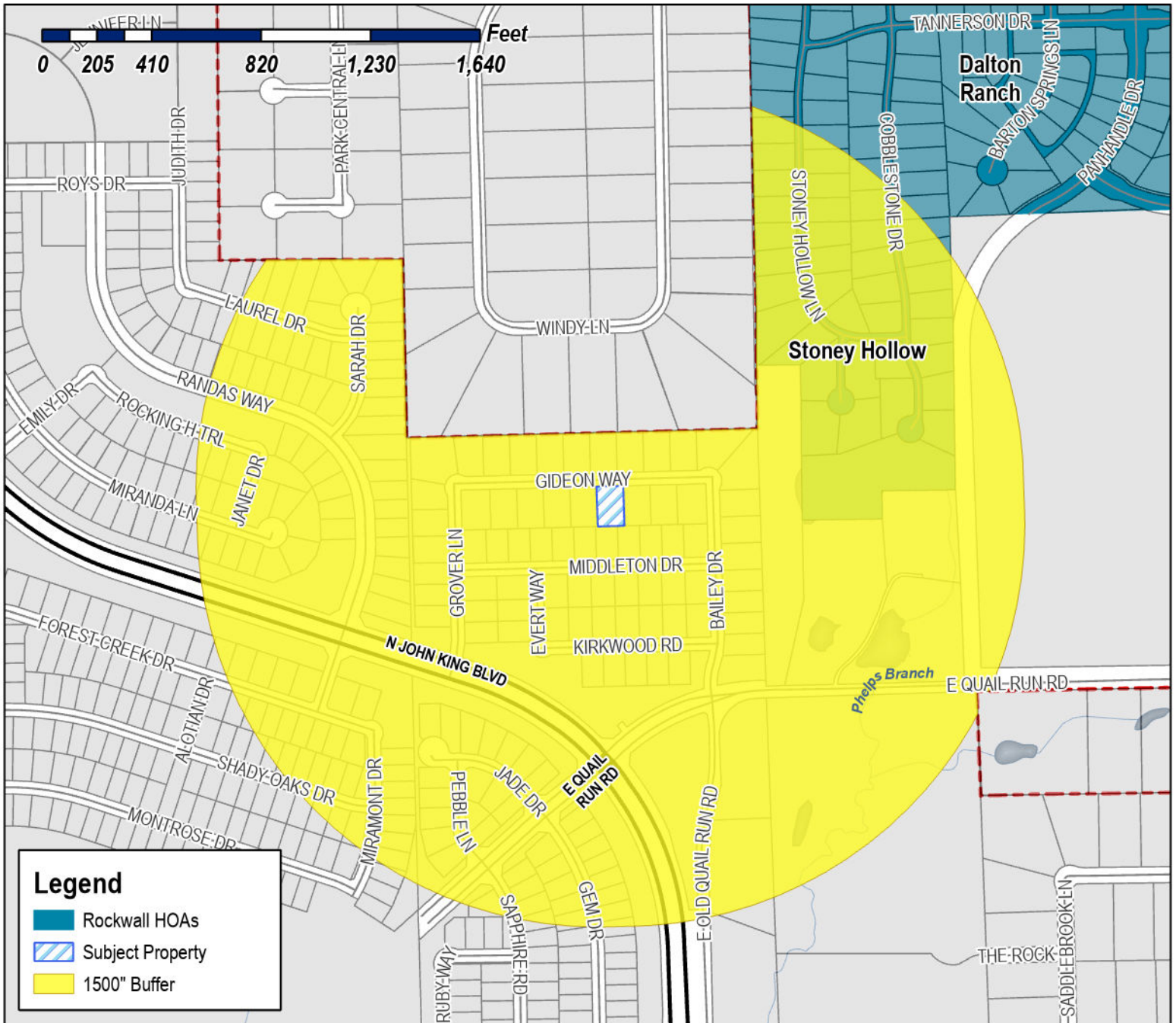

Case Number: Z2024-052
Case Name: Specific Use Permit (SUP) for a Basketball Court
Case Type: Zoning
Zoning: Planned Development District 77 (PD-77)
Case Address: 1313 Gideon Way

Date Saved: 10/21/2024
 For Questions on this Case Call (972) 771-7745





City of Rockwall

Planning & Zoning Department
385 S. Goliad Street
Rockwall, Texas 75087
(P): (972) 771-7745
(W): www.rockwall.com

The City of Rockwall GIS maps are continually under development and therefore subject to change without notice. While we endeavor to provide timely and accurate information, we make no guarantees. The City of Rockwall makes no warranty, express or implied, including warranties of merchantability and fitness for a particular purpose. Use of the information is the sole responsibility of the user.

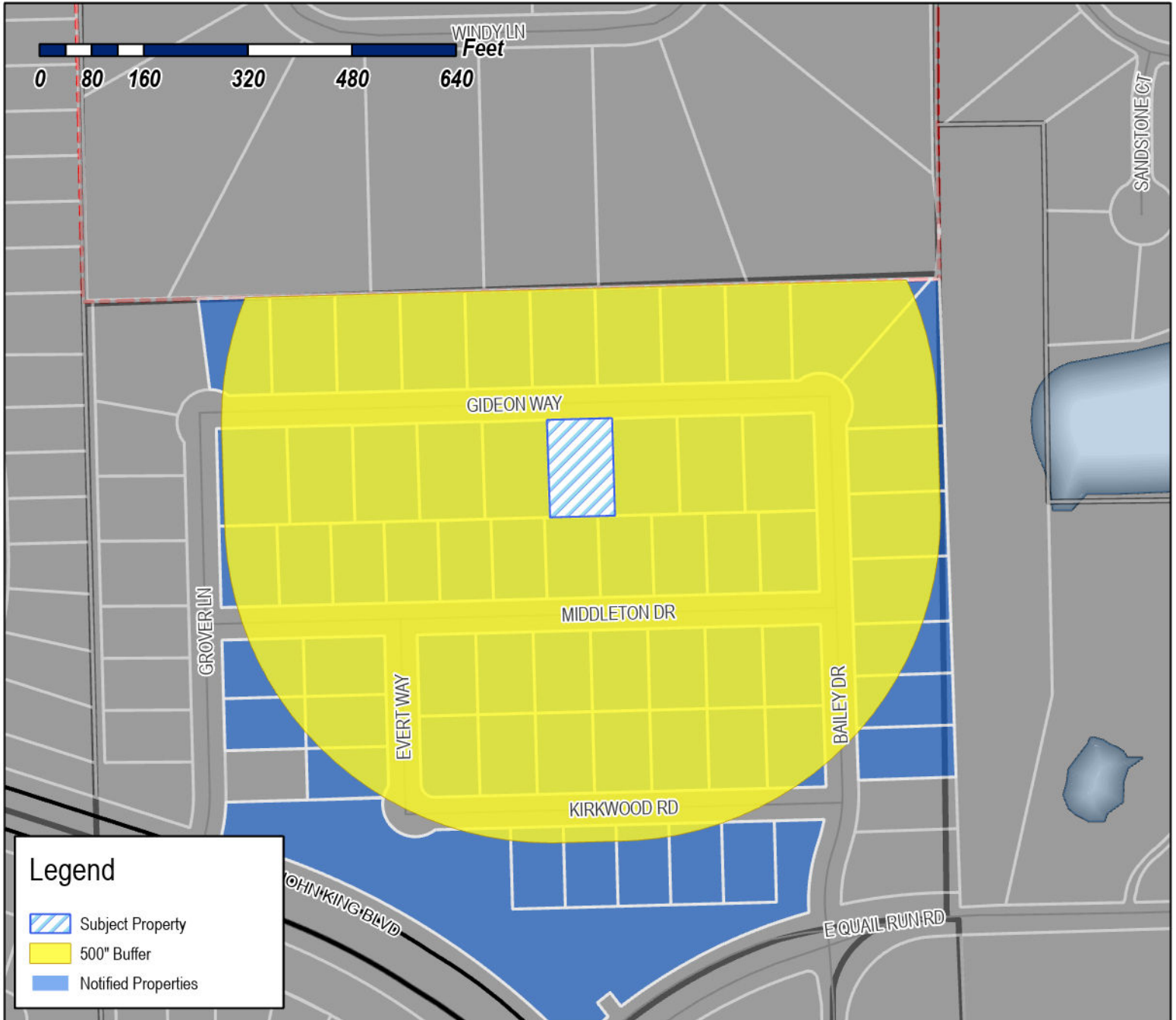

Case Number: Z2024-052
Case Name: Specific Use Permit (SUP) for a Basketball Court
Case Type: Zoning
Zoning: Planned Development District 77 (PD-77)
Case Address: 1313 Gideon Way

Date Saved: 10/21/2024

For Questions on this Case Call: (972) 771-7745



GIDEON GROVE HOMEOWNERS ASSOCIATION
INC
1024 S GREENVILLE AVE #230
ALLEN, TX 75002

HOPKINS RICHARD L III
10330 COUNTRY CLUB DR
DALLAS, TX 75218

HUSAIN SYED SAMAR AND SURAYA SAMAR
1204 MIDDLETON DRIVE
ROCKWALL, TX 75087

BOBBITT CARL E AND PRUDENCE D
1206 GIDEON WAY
ROCKWALL, TX 75087

2021 R S HERRERA REVOCABLE TRUST
RICKY DON HERRERA AND STEPHANIE MICHELLE
HERRERA- TRUSTEES
1207 GIDEON WAY
ROCKWALL, TX 75087

EDDINGS JACKIE AND CAROLYN
1208 MIDDLETON DRIVE
ROCKWALL, TX 75087

HOOKS JARRED AND BETHANY
1210 GIDEON WAY
ROCKWALL, TX 75087

PAGE JACOB STEWART AND JESSIE ANN
1211 GIDEON WAY
ROCKWALL, TX 75087

THOMAS BARBARA AND ISAAC
1212 MIDDLETON DRIVE
ROCKWALL, TX 75087

CONWAY DENNETT EUGENE AND MARY
1214 GIDEON WAY
ROCKWALL, TX 75087

DRAPER CASEY & LINDSAY JUNE
1215 GIDEON WAY
ROCKWALL, TX 75087

CURTIS JEREL & NATALIE LANEER
1302 MIDDLETON DRIVE
ROCKWALL, TX 75087

GAGA TEFAYE &
ZEWDNESH SINKE
1303 MIDDLETON DR
ROCKWALL, TX 75087

GUMM BRIAN KEVIN AND PENNY DIANE
1304 GIDEON WAY
ROCKWALL, TX 75087

HUNTER MICHELLE ZERBE AND
TRACY GIL HUNTER
1304 KIRKWOOD ROAD
ROCKWALL, TX 75087

SAFAR JOHN A
1305 GIDEON WAY
ROCKWALL, TX 75087

MERZ ANDREW ALBERT AND AMANDA JAYNE
1306 MIDDLETON DRIVE
ROCKWALL, TX 75087

VIER DAVID
1307 MIDDLETON DRIVE
ROCKWALL, TX 75087

PONCE EDUARDO AND ODETT A
1308 GIDEON WAY
ROCKWALL, TX 75087

VALENCIA BRANDON AND AMANDA
1308 KIRKWOOD ROAD
ROCKWALL, TX 75087

MOSCHELLA ANTHONY CHARLES AND ASHLEY
EASLEY
1309 GIDEON WAY
ROCKWALL, TX 75087

SMITH SAMUEL CURTIS & CHRISTEN
SWEARENGIN
1309 KIRKWOOD RD
ROCKWALL, TX 75087

GOOCH GARY QUINN AND DANIELLE M
1310 MIDDLETON DRIVE
ROCKWALL, TX 75087

ABU BAKR BILAL & NADIA BILAL
1311 MIDDLETON DRIVE
ROCKWALL, TX 75087

ADAMSON KEVIN E AND BECKY B
1312 GIDEON WAY
ROCKWALL, TX 75087

DURAN KATIE LANE & MARCO ANTONIO
1312 KIRKWOOD RD
ROCKWALL, TX 75087

SHIRLEY CHAD & CINDY
1313 GIDEON WAY
ROCKWALL, TX 75087

WOLFGRAM FAMILY LIVING TRUST
MARK WOLFGRAM AND TIFFANY WOLFGRAM -
TRUSTEES
1313 KIRKWOOD ROAD
ROCKWALL, TX 75087

ROBERTS MICAH D
1314 MIDDLETON DR
ROCKWALL, TX 75087

STOCK EDWARD J AND KAREN G
1315 MIDDLETON DRIVE
ROCKWALL, TX 75087

IBRAHIM SUHA AND
BRANDON PHILLIP ALBUS
1316 GIDEON WAY
ROCKWALL, TX 75087

CLEMENT MICHAEL BRENT AND ANDREA
KRISTINA
1316 KIRKWOOD RD
ROCKWALL, TX 75087

UZAMERE IJEOMA AND EFOSA
1317 GIDEON WAY
ROCKWALL, TX 75087

PETTY STEPHEN E AND SHIRLENE L
1317 KIRKWOOD ROAD
ROCKWALL, TX 75087

RYAN RICKIE B II AND TAMARA D
1318 MIDDLETON DRIVE
ROCKWALL, TX 75087

FARRELL SALLY A AND JOHN T
1319 MIDDLETON DRIVE
ROCKWALL, TX 75087

GROVE JOSEPH ROBERT & SUSAN
1320 GIDEON WAY
ROCKWALL, TX 75087

FARRELL ERIN ELIZABETH AND TIMOTHY DANIEL
1320 KIRKWOOD ROAD
ROCKWALL, TX 75087

STAGGERS ENID AND ALVIN
1321 GIDEON WAY
ROCKWALL, TX 75087

RUTTER KENT DOUGLAS AND MARIA ELENA
1321 KIRKWOOD ROAD
ROCKWALL, TX 75087

ANDERSON DAVID WILLIAM AND NANETTE
LOUISE
1322 MIDDLETON DRIVE
ROCKWALL, TX 75087

JORDAN RAYSHAWN AND LANDRIA
1323 MIDDLETON DRIVE
ROCKWALL, TX 75087

ARMSTRONG JAMES BRYAN & LAUREN MYKEL
1324 GIDEON WAY
ROCKWALL, TX 75087

BOLES GEORGE AND JANET
1324 KIRKWOOD ROAD
ROCKWALL, TX 75087

CLINGER KEVIN AND CRYSTAL
1325 GIDEON WAY
ROCKWALL, TX 75087

KANDIMALLA RAHUL
1325 KIRKWOOD
ROCKWALL, TX 75087

KURIAN PAMELA AND CHERIAN
1326 MIDDLETON DRIVE
ROCKWALL, TX 75087

SMALLWOOD GENE R AND SHIRLEY J
1327 MIDDLETON DR
ROCKWALL, TX 75087

COMER DAVID W AND GWENDOLYN L
1328 GIDEON WAY
ROCKWALL, TX 75087

LAMPI MATTHEW OLAVI AND LISA CHARMAGNE
1328 KIRKWOOD RD
ROCKWALL, TX 75087

SCHULTZ THOMAS & LORI
1330 MIDDLETON DRIVE
ROCKWALL, TX 75087

APPIAH-OWUSA NANA AND
BERNICE KUSI
14400 THE LAKES BLVD BUILDING C SUITE 200
PFLUGERVILLE, TX 78660

PATEL ANAM & AANCHAL MALHOTRA
2005 EVERT WAY
ROCKWALL, TX 75087

SCHAR ROY
2008 GROVER LANE
ROCKWALL, TX 75087

FLORES ADRIAN JR AND GABRIELA S
2009 EVERT WAY
ROCKWALL, TX 75087

DEAPEN RICHARD AND ALICIA
2010 BAILEY DRIVE
ROCKWALL, TX 75087

APPIAH-OWUSA NANA AND
2012 GROVER LANE
ROCKWALL, TX 75087

MORICO JOSEPH EMILIO JR AND JENNIFER M
2013 EVERT WAY
ROCKWALL, TX 75087

HARRIS ALBERT G AND JENNIFER O
2014 BAILEY DRIVE
ROCKWALL, TX 75087

WIMPEE JAKE M AND REBECCA K
2018 BAILEY DRIVE
ROCKWALL, TX 75087

DONHAM SCOTT C & KRISTEN
2104 BAILEY DRIVE
ROCKWALL, TX 75087

SUNANTA BURKE REVOCABLE TRUST
2108 BAILEY DR
ROCKWALL, TX 75087

MURPHY MICHAEL AND JENNISE
2112 BAILEY DRIVE
ROCKWALL, TX 75087

HANSEN MILES & REBECCA
2116 BAILEY DRIVE
ROCKWALL, TX 75087

Notes:

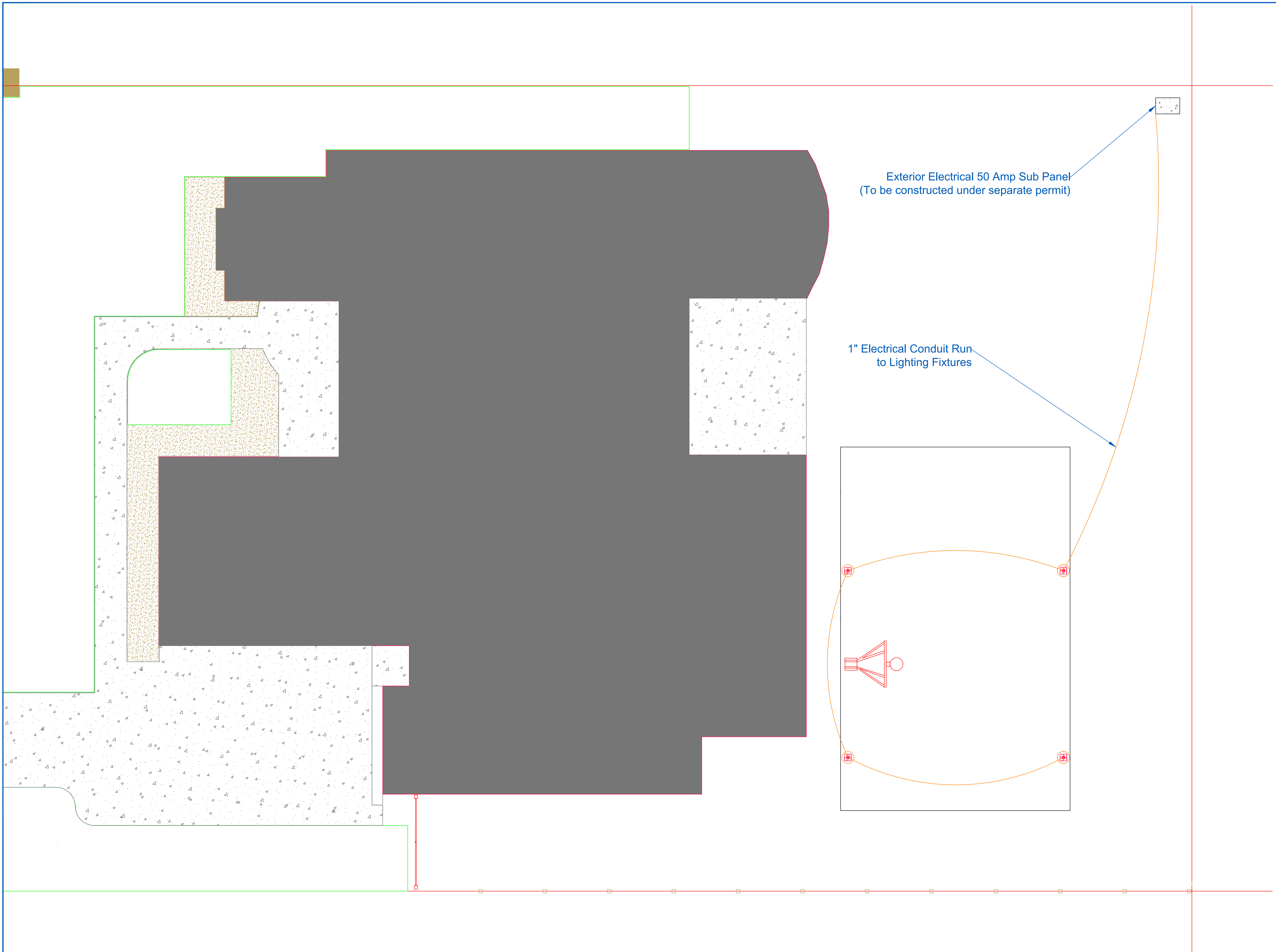

Exterior Electrical 50 Amp Sub Panel
(To be constructed under separate permit)

1" Electrical Conduit Run
to Lighting Fixtures

REV:	DESCRIPTION:	BY:	DATE:
STATUS:			

CLIENT: Owner Builder
Chad & Cindy Shirley

SITE: Chad & Cindy Shirley Residence
1313 Gideon Way Rockwall, TX 75087
Subdivision: Gideon Grove North - Block 2 - Lot 6

TITLE: Electrical Location Plan

SCALE AT A1:	DATE:	DRAWN:	CHECKED:
$\frac{3}{16}'' = 1'$	10/18/2024		
PROJECT NO:	DRAWING NO:	REVISION:	
	A-0.03		



Mega Slam XL – Basketball Hoop
Maximum Backboard Height: 12.8 ft
Powder Coat Finish - Mat Black
Backboard: Glass



Standard Grey Concrete - Broom Finish



Light Fixture to be Mat Black to Match
Light Pole & Basketball Hoop

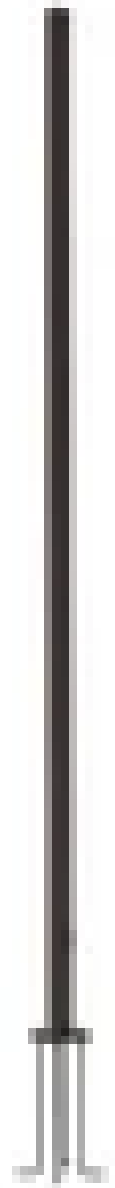

4" x 4" x 18' Light Pole
Powder Coat Finish - Mat Black

Chad & Cindy Shirley
1313 Gideon Way Rockwall, TX 75087
469-215-6171
chad@shirleymasonry.com

Project Name:

Case #



Product Details

SKU: MLLG-LED-SBHO2-150-50 **Web ID:** 1762

150 Watt shoebox - parking lot fixture produces 24000 lumens at 160 lumens/watt and has durable die-cast aluminum housing that is powder coated with strong anti-corrosion performance for years of maintenance-free lighting.

Available in both Type 3 and Type 5 these are perfect for use in a parking lot. Our 150w LED parking lot light has an optional photocell sensor that allows for further energy savings. It comes with a No dimmable driver at 100V-277V or 277V-480V Optional Voltage LED Driver Color Temperature is: 4000K or 5000K. The fixture comes equipped with built-in 10 kVa surge protection for the power supply. The fixture comes in a dark bronze finish.

This shoebox fixture can be pole post or wall mounted using the following brackets: Wall or Yoke or Arm or Slip Fitter. All brackets are sold separately. It is also IP65 Wet location rated high impact rating of IK08 and can operate in temperatures ranging from -22 F to 113 F.

Options

4000K Color Temperature (Special Order)

277-480V Driver (Special Order)

Product Specifications

Watts:	150	Beam Angle:	Type 5 Standard, Type 3 Optional
Lumens:	24000	Optics:	Polycarbonate Lens
Lumens/Watt:	160	Frequency:	50-60Hz
Replaces:	400 Watt Metal Halide	Power Factor:	> .92
Color Temp:	4000K 5000K	THD:	< 15%
CRI:	70+	Housing:	Die-Cast Aluminum
IP Rating:	IP65	Fixture Color:	Bronze
IK Rating:	IK08	Mount:	Wall Yoke Arm Slip Fitter
Voltage:	100V-277V 277V-480V Optional	EPA Rating:	1.52
Surge Protection:	6kV line-line, 10kV line-earth	Dimensions:	15.63 in L X 11.25 in W X 3.22 in H
Operating Temp:	-22 degF to +113 degF	Cord Length:	5 Feet
Rated Life:	244,000 (L70) hours	Weight:	9.48 lbs
Dimmable:	No	Warranty:	10 years (100-277V) - 5 years (277-480V)

Product Options

Mounting Select an Option Straight Arm Slip Fitter Yoke-Wall	Photocell Photocell Kit	Motion Sensor Motion Sensor (dims to 10%)	Controller Remote Control
---	-----------------------------------	---	-------------------------------------



Product enhancements may result in specification changes without notice. Contact us for the latest information

547092

18 Foot Square Steel Light Pole,
4 Inch Wide, 11 Gauge



Job: _____
 Job Site: _____ State: _____ Client Name: _____
 Notes: _____ Approvals: _____ Date: _____

Pole Top Options: A removable pole cap is provided if the pole is drilled for attaching light fixtures. The drill pattern and drill orientation needs to be provided by the customer unless Energy Light fixtures are used for the project. If tenon option is selected, a steel tenon will be provided.

A 2 3/8 inch diameter tenon with 4 inch length is standard; however, the customer needs to confirm the appropriate tenon size required for the project.

Pole Shaft: 4 inch square 11 gauge commercial grade steel with minimum yield strength of 50,000 psi.

Handhole: 3" X 5" size reinforced handhole is located at 18 inches from the base. A ground lug with set screw is located near the handhole opening for proper grounding of the pole.

Finish: Commercial grade, super durable powder coat finish. Dark Bronze is standard color. Black, White, Gray colors are available with additional surcharge.

Anchor Bolts: A set of 4 galvanized steel anchor bolts is provided with each pole assembly. Each anchor bolt includes 2 nuts and 2 washers. Top portion of the anchor bolt is threaded for securing and leveling the pole with the provided nuts and washers. An actual size paper anchor bolt template is provided.

Bolt Circle: 8-1/2" (Bolt Circle Range 8"-11")

Base Cover: Two-piece ABS plastic base cover is provided.

Other Options: The following options are available:
 Vibration dampener, custom tenon sizes, custom colors, custom pole heights, additional handholes.

Warranty: 1 Year.

Foundation design: Foundation should be designed by an engineer familiar with local soil and wind conditions as well as local code where the pole(s) will be installed.

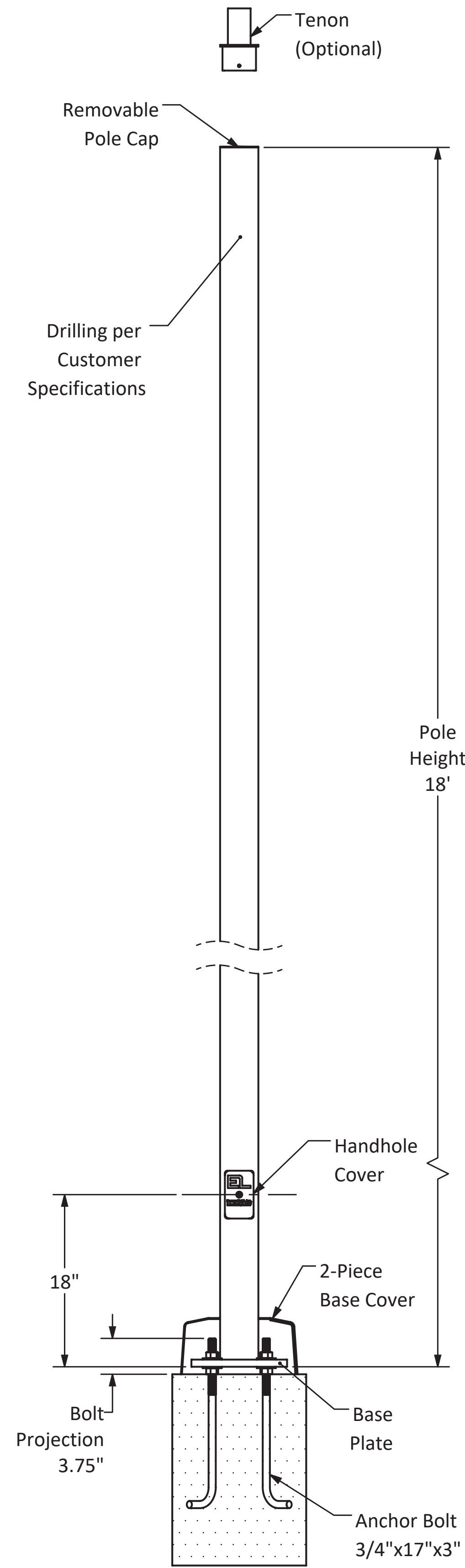

Maximum EPA with 1.3 Gust Factor (ft ²)					Pole Weight (lbs)
110 mph	120 mph	130 mph	140 mph	150 mph	
7.9	5.7	4.0	2.4	1.3	125

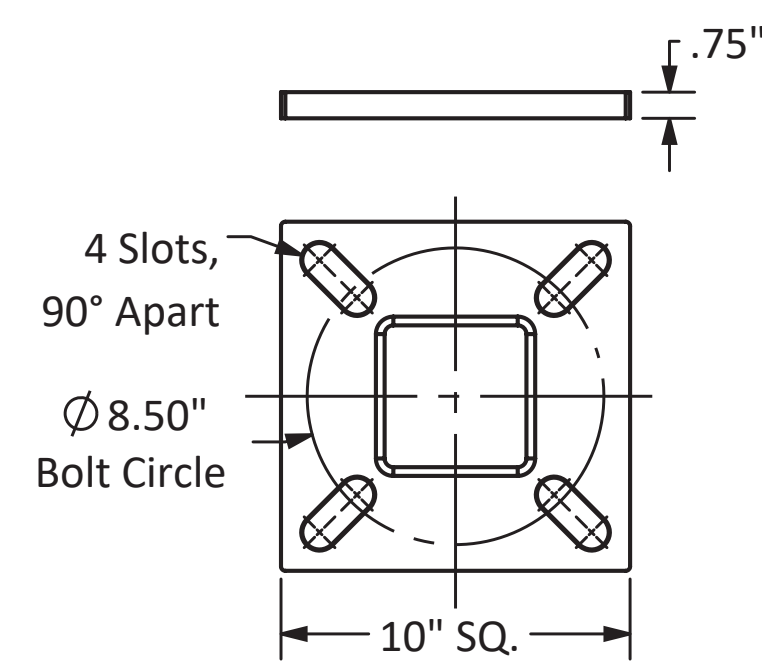

Disclaimer: All dimensions and specifications are subject to change without any notice. Energy Light, Inc. is not responsible for any claims arising from improper loading (what is attached to the light pole), improper use, incorrect foundation design and/or installation.

Mega Slam XL – Basketball Hoop

DIMENSIONS

Maximum System Height (top of backboard):
12.8 ft
Adjustable Rim Height: 5.5 ft - 10 ft
Total System Weight: 875 lbs
Total Width: 72"
Depth (overhang) at 10 ft: 60"
Depth (overhang) at 7.5 ft: 71"
Depth (overhang) at 5 ft: 70"

Anchor Kit and Padding are Included

PLAYABILITY

BackBoard

72" x 42"
72"-wide regulation pro-style backboard
½-inch regulation pro-style tempered glass
Clear-view backboard design (clearer than competition H-frame style)

180° PRO RIM™

Directional Flex® Technology in full 180° (comes standard)
18" Diameter
25.3" Depth (from backboard)
1100 lbs of Torque

ADJUSTABILITY

Adjustable Height

Adjusts to any height between 5.5 ft -10 ft

Overhang Distance

At 10 ft = 60"
At 7.5ft = 71"
At 5 ft = 70"

Lift Assist

2 double spring loaded cylinders

Adjustable Crank

Easy-turn handle is removable

RIGIDITY

5-Gauge Steel

Thickest in industry

12" X 8" main pole

Monster-sized for every game

Direct-connect rim

Attaches directly to lower extension arm

Total Weight

875 lbs

Support gussets

14

DURABILITY

Duplex Coating System

Hot dip zinc galvanization + powder coated steel.

Stainless Steel Hardware

Rust protection on nuts and bolts (anchor bolts are galvanized).

Advanced Arm Assembly

Support bolt fits in reinforced main pole.

Perimeter Backboard Support

2" steel perimeter frame

Glass Protection Frame

2" diecast aluminum backboard frame

SAFETY

180 Pro Rim™

Directional Flex® Technology flexes any direction 180° with player

HideAway Net®

Recessed net attachment system to rim

Stop Pin

Insert stop pin to limit height to 7.5 feet

2" Thick Padding

Custom-fitted for pole and base

1" Backboard Pad

Protects heads for play underneath



Shirley Residence | Outdoor: Basketball

1313 Gideon Way Rockwall, TX 75087

Date: 9/27/2024



DRK Enterprises LLC / LED Lighting Supply
1 Chestnut Street, 4M
Nashua, NH 03060
(888) 423-3191
www.ledlightingsupply.com

This Lighting Plan Analysis ("Lighting Design") provided by the DRK Enterprises LLC / LED Lighting Supply ("DRK") represent an anticipated prediction of lighting system performance based upon design parameters and information supplied by others. These design parameters and information provided by others have not been field verified by DRK and therefore actual measured results may vary from the actual field conditions. DRK recommends that design parameters and other information be field verified to reduce variation. DRK neither warranties, either implied or stated with regard to actual measured light levels as compared to those illustrated by the Lighting Design. DRK neither warranties, either implied or stated, nor represents the appropriateness, completeness or suitability of the Lighting Design intent as compliant with any applicable regulatory code requirements with the exception of those specifically stated on drawings created and submitted by DRK. The Lighting design is issued, in whole or in part, as advisory documents for informational purposes and is not intended for construction nor as being part of a project's construction documentation package. Replacing fixtures in this lighting design with other fixtures voids the results provided within the lighting plan. This lighting plan represents the photometric output of the fixtures specified within this plan.

The bottom left of the lighting plan is position (x,y) of 0,0

For each fixture:

x represents the distance on the horizontal axis from this bottom left corner. The more right you go, the higher the number.

y represents the distance on the vertical axis from the bottom left corner. The higher you go, the larger the number. z represents mounting height, or the distance above the ground.

Tilt represents the angle down, towards the surface. Orientation is the angle relative to the mounting position.

Once a fixture is mounted on the pole at height z, the installer will rotate the fixture to a location on the field (orientation) and then tilt the fixture so the beam of light lights up a specific location on that field.

Ref No:

Luminaire Schedule					
Symbol	Qty	Label	Arrangement	LLF	Total Lamp Lumens
•	4	MLLG-LED-SBHO2-150-5-T3-BS	Single	1.000	14763

Luminaire Location Summary		
Label	Z	Tilt
MLLG-LED-SBHO2-150-5-T3-BS	18'	0
MLLG-LED-SBHO2-150-5-T3-BS	18'	0
MLLG-LED-SBHO2-150-5-T3-BS	18'	0
MLLG-LED-SBHO2-150-5-T3-BS	18'	0

Calculation Summary						
Label	Units	Avg	Max	Min	Avg/Min	Max/Min
Court_Planar	Fc	22.00	26.2	14.3	1.54	1.83

LED LIGHTING SUPPLY
150 Watt LED Shoebox Area Light | 24000 Lumens | 10 Year Warranty | 5000K

[View Product Page](#)



Product Details

SKU: MLLG-LED-SBHO2-150-50 Web ID: 1762

150 Watt shoebox - parking lot fixture produces 24000 lumens at 160 lumens/watt and has durable die-cast aluminum housing that is powder coated with strong anti-corrosion performance for years of maintenance-free lighting.

Available in both Type 3 and Type 5 these are perfect for use in a parking lot. Our 150w LED parking lot light has an optional photocell sensor that allows for further energy savings. It comes with a No dimmable driver at 100V-277V or 277V-480V Optional Voltage LED Driver Color Temperature is: 4000K or 5000K. The fixture comes equipped with built-in 10 kVa surge protection for the power supply. The fixture comes in a dark bronze finish.

This shoebox fixture can be pole post or wall mounted using the following brackets: Wall or Yoke or Arm or Slip Fitter. All brackets are sold separately. It is also IP65 Wet location rated high impact rating of IK08 and can operate in temperatures ranging from -22 F to 113 F.

Options

4000K Color Temperature (Special Order)

277-480V Driver (Special Order)

Product Specifications

Watts:	150	Beam Angle:	Type 5 Standard, Type 3 Optional
Lumens:	24000	Optics:	Polycarbonate Lens
Lumens/Watt:	160	Frequency:	50-60Hz
Replaces:	400 Watt Metal Halide	Power Factor:	> .92
Color Temp:	4000K 5000K	THD:	< 15%
CRi:	70+	Housing:	Die-Cast Aluminum
IP Rating:	IP65	Fixture Color:	Bronze
IK Rating:	IK08	Mount:	Wall Yoke Arm Slip Fitter
Voltage:	100V-277V 277V-480V Optional	EPA Rating:	1.52
Surge Protection:	6kV line-line, 10kV line-earth	Dimensions:	15.63 in L X 11.25 in W X 3.22 in H
Operating Temp:	-22°F to +113°F	Cord Length:	5 Feet
Rated Life:	244,000 (L70) hours	Weight:	9.48 lbs
Dimmable:	No	Warranty:	10 years (100-277V) - 5 years (277-480V)



Aram Maranian
Lighting Specialist

978-788-8073

amaranian@ledlightingsupply.com

ledlightingsupply.com

[Get A Lighting Plan Or Quote](#)

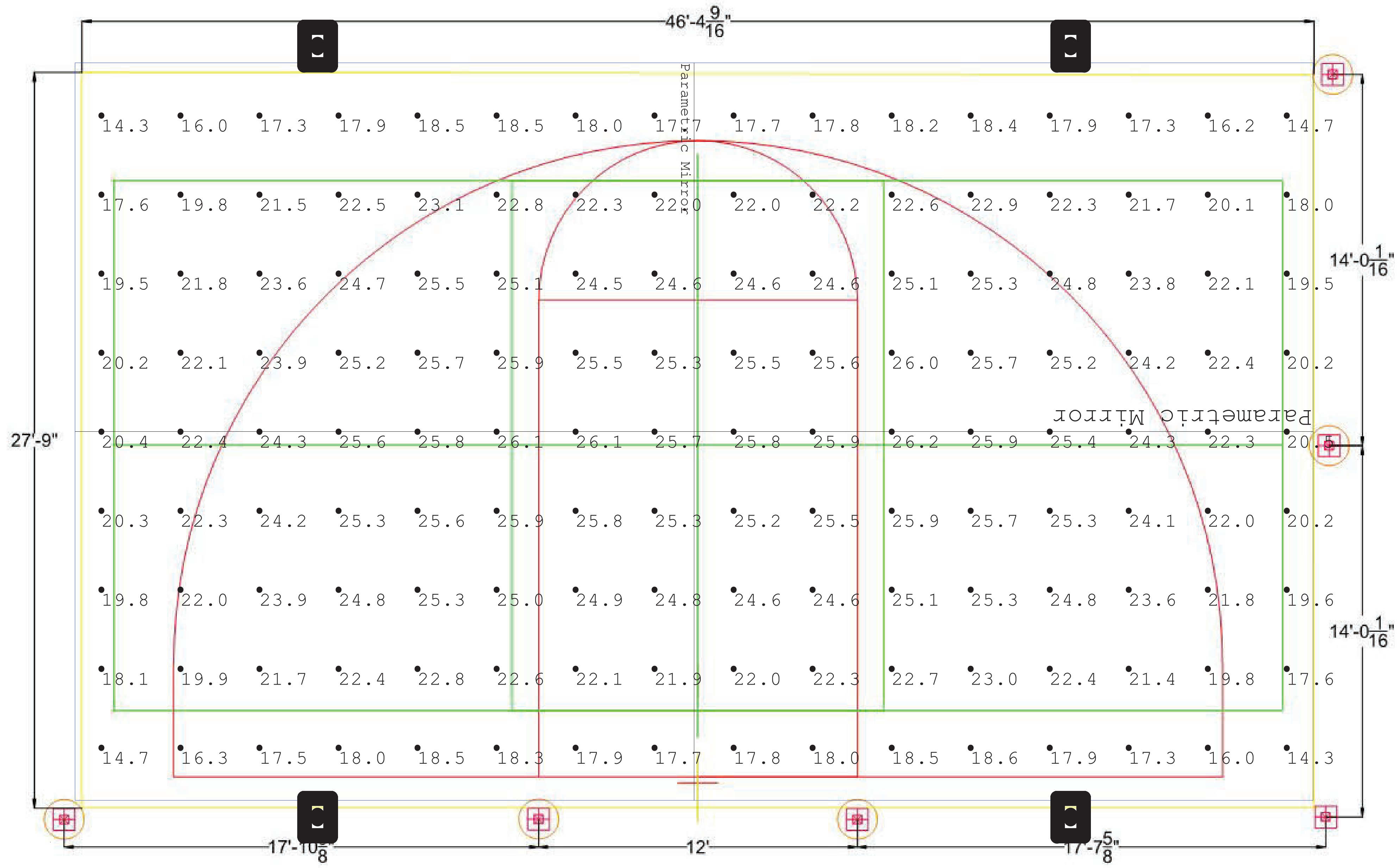

REV.	DESCRIPTION
PL	

CLIENT:

STATUS: