



DEVELOPMENT APPLICATION

City of Rockwall
Planning and Zoning Department
385 S. Goliad Street
Rockwall, Texas 75087

STAFF USE

PLANNING & ZONING CASE NO. **22021-048**

NOTE: THE APPLICATION IS NOT CONSIDERED ACCEPTED BY THE CITY UNTIL THE PLANNING DIRECTOR AND CITY ENGINEER HAVE SIGNED BELOW.

DIRECTOR OF PLANNING: *[Signature]*

CITY ENGINEER: *[Signature]*

PLEASE CHECK THE APPROPRIATE BOX BELOW TO INDICATE THE TYPE OF DEVELOPMENT REQUEST [SELECT ONLY ONE BOX]:

PLATTING APPLICATION FEES:

- MASTER PLAT (\$100.00 + \$15.00 ACRE) ¹
- PRELIMINARY PLAT (\$200.00 + \$15.00 ACRE) ¹
- FINAL PLAT (\$300.00 + \$20.00 ACRE) ¹
- REPLAT (\$300.00 + \$20.00 ACRE) ¹
- AMENDING OR MINOR PLAT (\$150.00)
- PLAT REINSTATEMENT REQUEST (\$100.00)

SITE PLAN APPLICATION FEES:

- SITE PLAN (\$250.00 + \$20.00 ACRE) ¹
- AMENDED SITE PLAN/ELEVATIONS/LANDSCAPING PLAN (\$100.00)

ZONING APPLICATION FEES:

- ZONING CHANGE (\$200.00 + \$15.00 ACRE) ¹
- SPECIFIC USE PERMIT (\$200.00 + \$15.00 ACRE) ^{1 & 2}
- PD DEVELOPMENT PLANS (\$200.00 + \$15.00 ACRE) ¹

OTHER APPLICATION FEES:

- TREE REMOVAL (\$75.00)
- VARIANCE REQUEST/SPECIAL EXCEPTIONS (\$100.00) ²

NOTES:

¹ IN DETERMINING THE FEE, PLEASE USE THE EXACT ACREAGE WHEN MULTIPLYING BY THE PER ACRE AMOUNT. FOR REQUESTS ON LESS THAN ONE ACRE, ROUND UP TO ONE (1) ACRE.
² A ~~\$1,000.00~~ FEE WILL BE ADDED TO THE APPLICATION FEE FOR ANY REQUEST THAT INVOLVES CONSTRUCTION WITHOUT OR NOT IN COMPLIANCE TO AN APPROVED BUILDING PERMIT.

PROPERTY INFORMATION [PLEASE PRINT]

ADDRESS FM205, TX

SUBDIVISION W.H. Baird Survey, Ab. No. 25; A. Johnson Survey, Ab No. 123; J.R. Johnson Survey, Ab. No. 128 BLOCK

GENERAL LOCATION At Intersection of Goliad & S. John King Blvd.

ZONING, SITE PLAN AND PLATTING INFORMATION [PLEASE PRINT]

CURRENT ZONING Agricultural

CURRENT USE Agricultural

PROPOSED ZONING Planned Development District

PROPOSED USE Single Family, Commercial

ACREAGE 536.42

LOTS [CURRENT]

LOTS [PROPOSED]

- SITE PLANS AND PLATS:** BY CHECKING THIS BOX YOU ACKNOWLEDGE THAT DUE TO THE PASSAGE OF HB3167 THE CITY NO LONGER HAS FLEXIBILITY WITH REGARD TO ITS APPROVAL PROCESS, AND FAILURE TO ADDRESS ANY OF STAFF'S COMMENTS BY THE DATE PROVIDED ON THE DEVELOPMENT CALENDAR WILL RESULT IN THE DENIAL OF YOUR CASE.

OWNER/APPLICANT/AGENT INFORMATION [PLEASE PRINT/CHECK THE PRIMARY CONTACT/ORIGINAL SIGNATURES ARE REQUIRED]

OWNER William Lofland

APPLICANT Michael Joyce Properties

CONTACT PERSON

CONTACT PERSON Ryan Joyce

ADDRESS 105 E. Kaufman Street

ADDRESS 767 Justin Road

CITY, STATE & ZIP Rockwall, TX 75087

CITY, STATE & ZIP Rockwall, TX 75087

PHONE

PHONE 512-965-6280

E-MAIL

E-MAIL ryan@michaeljoyceproperties.com

NOTARY VERIFICATION [REQUIRED]

BEFORE ME, THE UNDERSIGNED AUTHORITY, ON THIS DAY PERSONALLY APPEARED William Lofland [OWNER] THE UNDERSIGNED, WHO STATED THE INFORMATION ON THIS APPLICATION TO BE TRUE AND CERTIFIED THE FOLLOWING:

"I HEREBY CERTIFY THAT I AM THE OWNER FOR THE PURPOSE OF THIS APPLICATION; ALL INFORMATION SUBMITTED HEREIN IS TRUE AND CORRECT; AND THE APPLICATION FEE OF \$ 8246.50 TO COVER THE COST OF THIS APPLICATION, HAS BEEN PAID TO THE CITY OF ROCKWALL ON THIS THE 11 DAY OF September, 2021. BY SIGNING THIS APPLICATION, I AGREE THAT THE CITY OF ROCKWALL (I.E. "CITY") IS AUTHORIZED AND PERMITTED TO PROVIDE INFORMATION CONTAINED WITHIN THIS APPLICATION TO THE PUBLIC. THE CITY IS ALSO AUTHORIZED AND PERMITTED TO REPRODUCE ANY COPYRIGHTED INFORMATION SUBMITTED IN CONJUNCTION WITH THIS APPLICATION, IF SUCH REPRODUCTION IS ASSOCIATED OR IN RESPONSE TO A REQUEST FOR PUBLIC INFORMATION."

GIVEN UNDER MY HAND AND SEAL OF OFFICE ON THIS THE 11 DAY OF September, 2021

OWNER'S SIGNATURE *[Signature]*

NOTARY PUBLIC IN AND FOR THE STATE OF TEXAS

[Signature]



3/8/2025

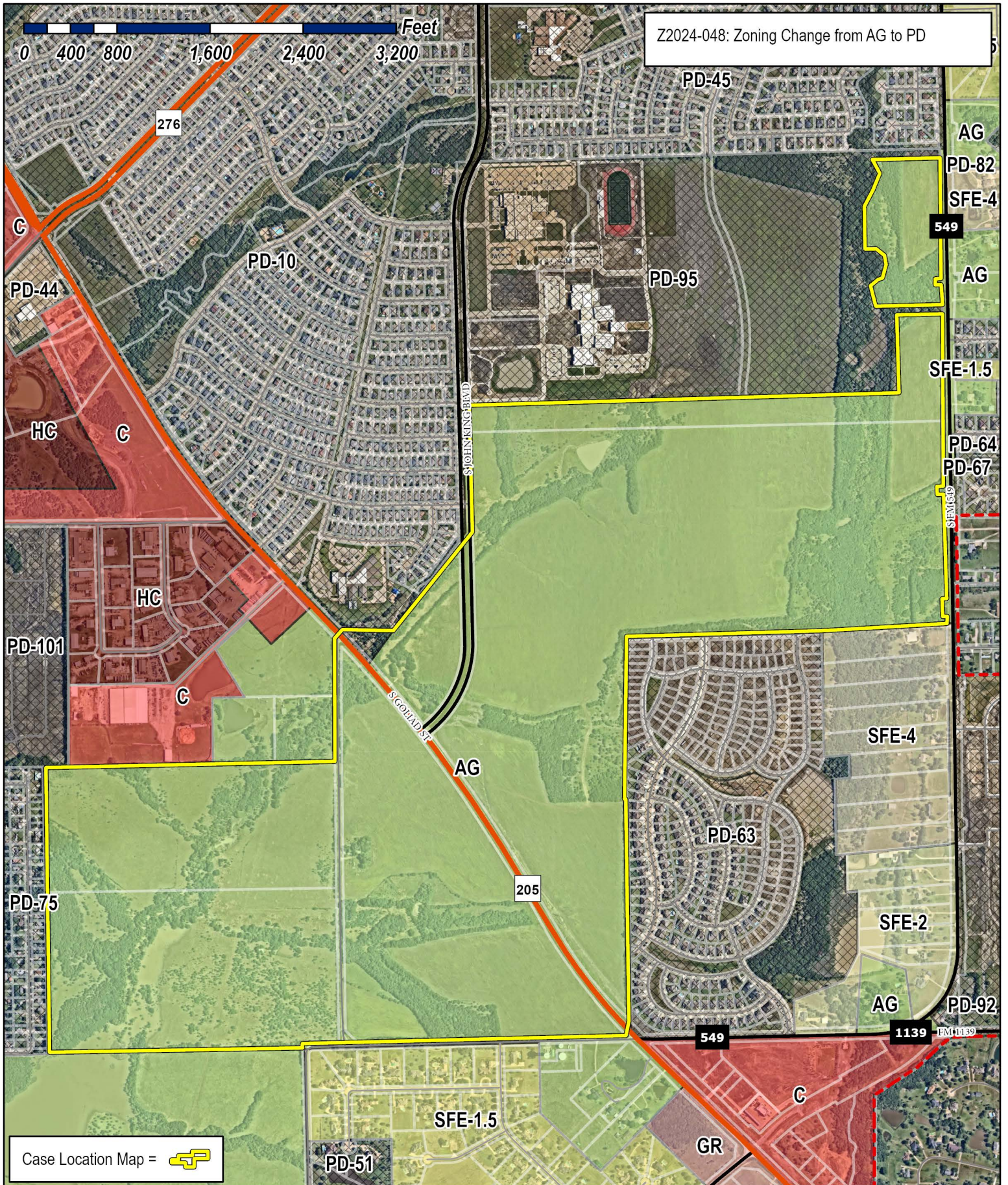

Z2024-048: Zoning Change from AG to PD

Case Location Map =



City of Rockwall

Planning & Zoning Department
 385 S. Goliad Street
 Rockwall, Texas 75087
 (P): (972) 771-7745
 (W): www.rockwall.com

The City of Rockwall GIS maps are continually under development and therefore subject to change without notice. While we endeavor to provide timely and accurate information, we make no guarantees. The City of Rockwall makes no warranty, express or implied, including warranties of merchantability and fitness for a particular purpose. Use of the information is the sole responsibility of the user.





City of Rockwall

Planning & Zoning Department
385 S. Goliad Street
Rockwall, Texas 75087
(P): (972) 771-7745
(W): www.rockwall.com

The City of Rockwall GIS maps are continually under development and therefore subject to change without notice. While we endeavor to provide timely and accurate information, we make no guarantees. The City of Rockwall makes no warranty, express or implied, including warranties of merchantability and fitness for a particular purpose. Use of the information is the sole responsibility of the user.

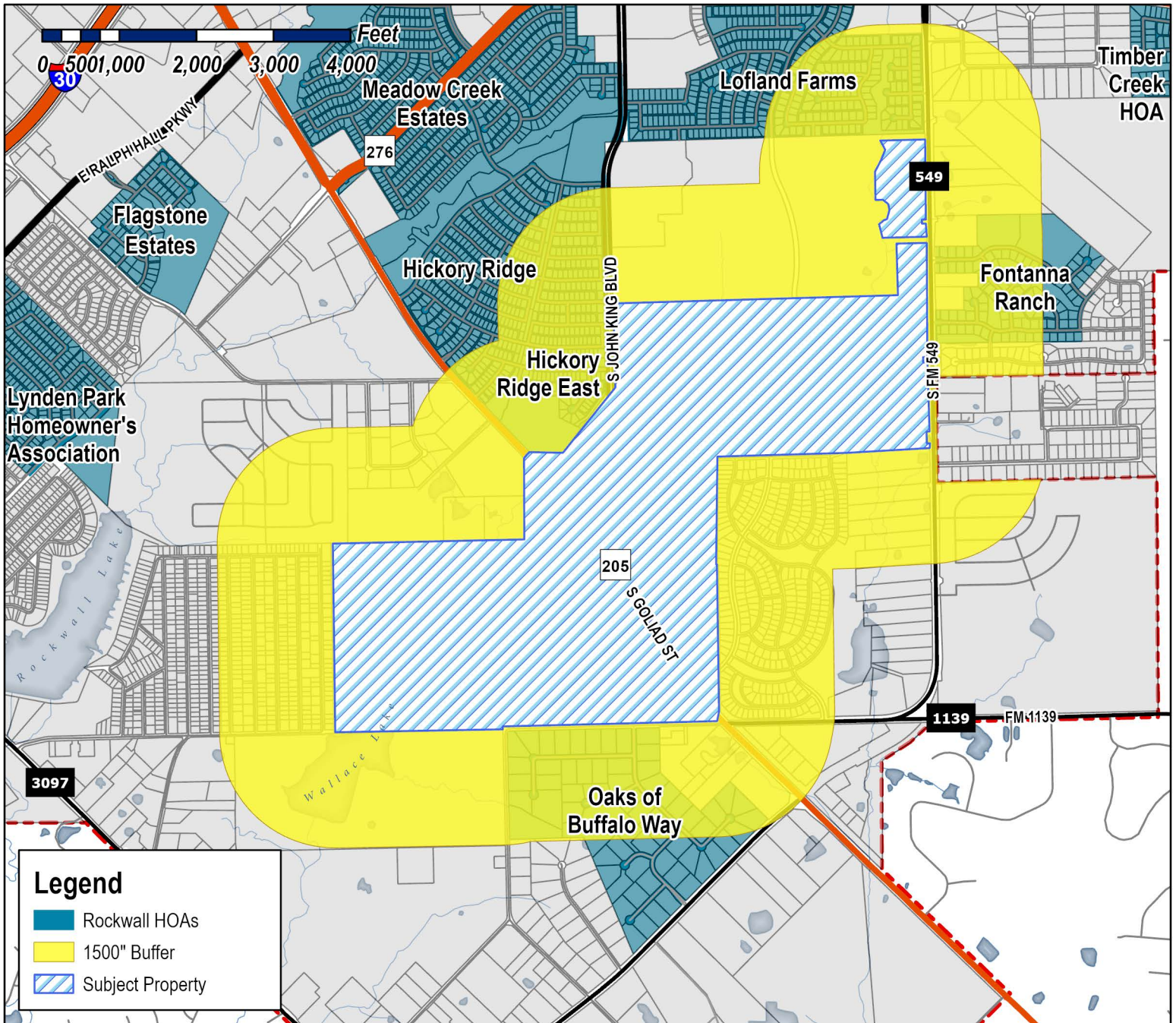
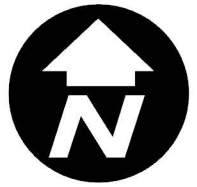

Case Number: Z2024-048
Case Name: Zoning Change from AG to PD
Case Type: Zoning
Zoning: Agricultural (AG) District
Case Address: FM 205

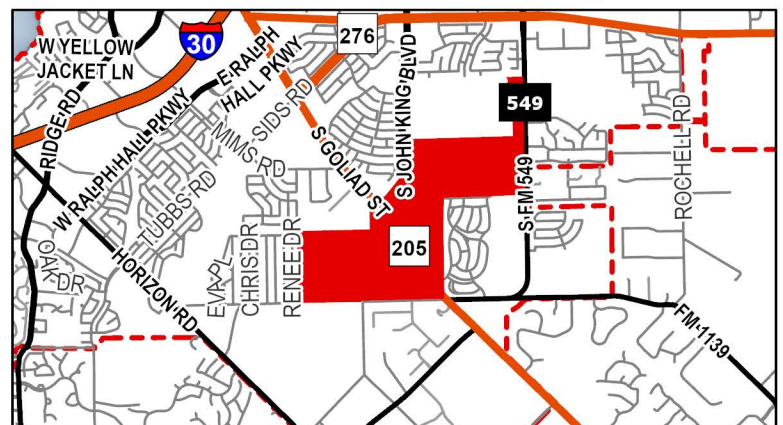

Date Saved: 9/13/2024
 For Questions on this Case Call (972) 771-7745



City of Rockwall

Planning & Zoning Department
385 S. Goliad Street
Rockwall, Texas 75087
(P): (972) 771-7745
(W): www.rockwall.com

The City of Rockwall GIS maps are continually under development and therefore subject to change without notice. While we endeavor to provide timely and accurate information, we make no guarantees. The City of Rockwall makes no warranty, express or implied, including warranties of merchantability and fitness for a particular purpose. Use of the information is the sole responsibility of the user.

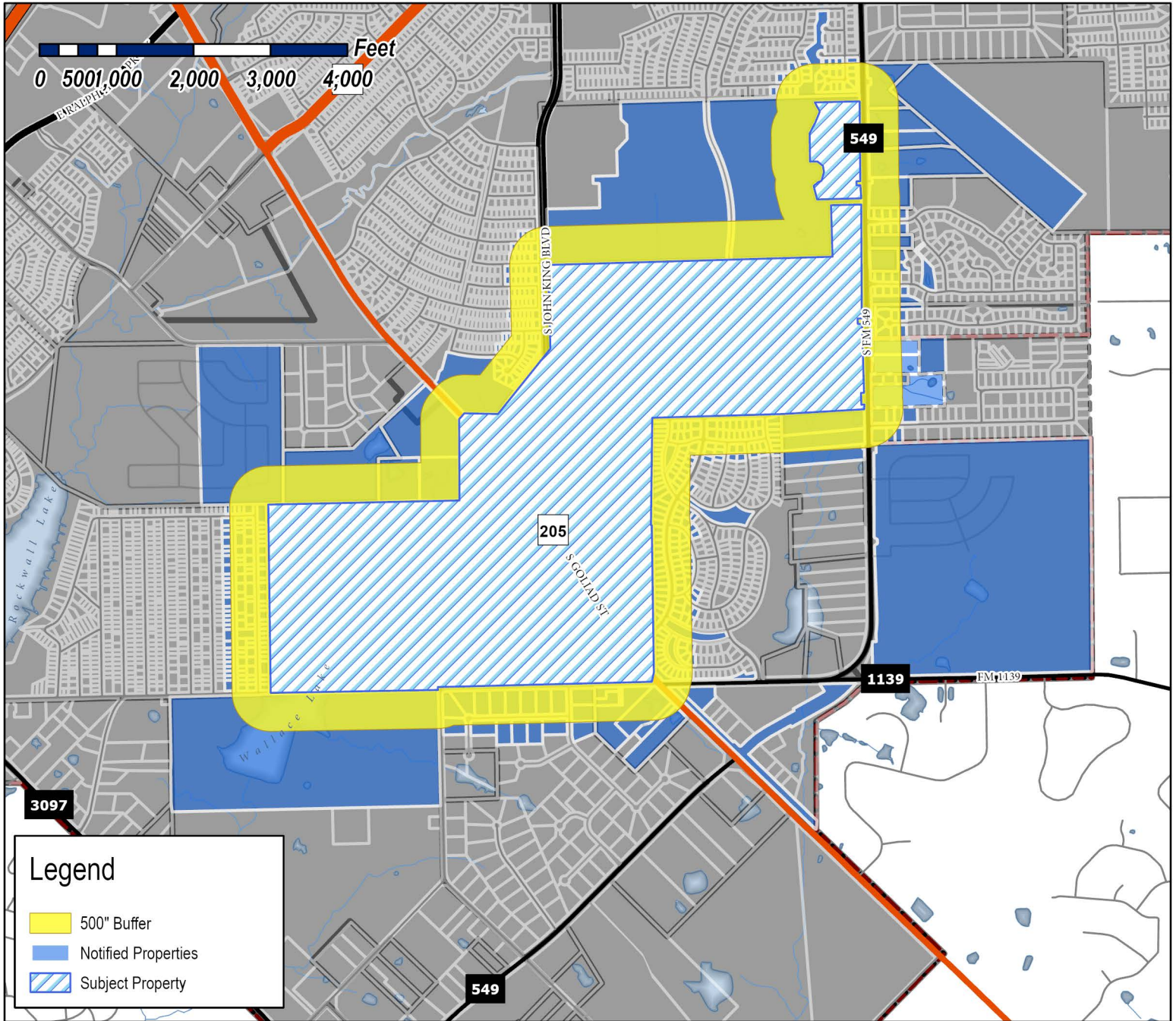

Legend

- 500' Buffer
- Notified Properties
- Subject Property

Case Number: Z2024-048
Case Name: Zoning Change from AG to PD
Case Type: Zoning
Zoning: Agricultural (AG) District
Case Address: FM 205

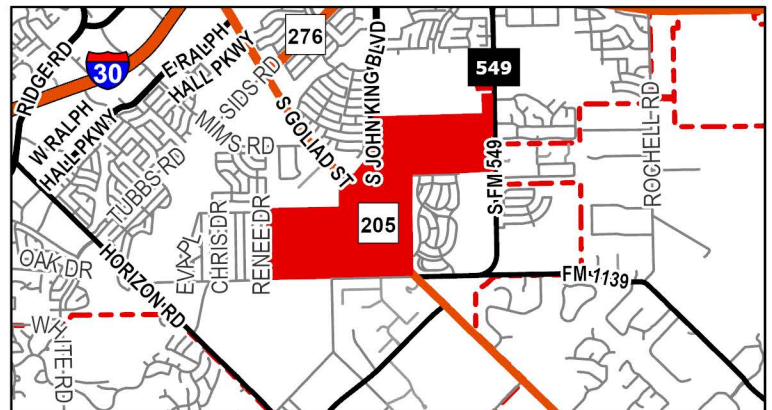

Date Saved: 9/13/2024
 For Questions on this Case Call: (972) 771-7745

SANCHEZ ARNULFO & ORALIA
398 NICOLE DR
ROCKWALL, TX 75032

GUERRERO ALVARO AND
MARGARITA CASTILLO
414 RENEE DR
ROCKWALL, TX 75032

OCCUPANT
400 RENEE RD
ROCKWALL, TX 75032

GUTIERREZ EFREN
1385 LOCHSPRING DR
ROCKWALL, TX 75032

OCCUPANT
395 RENEE DR
ROCKWALL, TX 75032

PANTZAY MARVIN A FLORES AND
SULEIMA Y MONTERROSO
111 NICOLE DRIVE
ROCKWALL, TX 75032

CONTRERAS JOSE A
142 RENEE DR
ROCKWALL, TX 75032

OCCUPANT
118 RENEE DR
ROCKWALL, TX 75032

THOMPSON WILLIAM R ETUX
20 CALLE DEL SOL
SAN JUAN, PR 901

OCCUPANT
115 RENEE DR
ROCKWALL, TX 75032

VASQUEZ FRANCISCO
125 NICOLE DR
ROCKWALL, TX 75032

CONTRERAS JOSE A
142 RENEE DR
ROCKWALL, TX 75032

OCCUPANT
130 RENEE DR
ROCKWALL, TX 75032

THOMPSON WILLIAM R ETUX
20 CALLE DEL SOL
SAN JUAN, PR 901

OCCUPANT
127 RENEE DR
ROCKWALL, TX 75032

IBARRA MATEO CASTRO
140 NICOLE DR
ROCKWALL, TX 75032

JUNFA USA, LLC
910 MELISSA LN
GARLAND, TX 75040

OCCUPANT
137 NICOLE DR
ROCKWALL, TX 75032

CONTRERAS JOSE A
142 RENEE DR
ROCKWALL, TX 75032

THOMPSON WILLIAM R ETUX
20 CALLE DEL SOL
SAN JUAN, PR 901

OCCUPANT
139 RENEE DR
ROCKWALL, TX 75032

RUIZ SONIA
2009 WORCESTER LN
GARLAND, TX 75040

OCCUPANT
149 NICOLE DR
ROCKWALL, TX 75032

DIAZ FRANCISCO & MANUELA
352 WAYNE DR
ROCKWALL, TX 75032

OCCUPANT
233 RENEE DR
ROCKWALL, TX 75032

FLORES LISANDRA CONTRERAS
288 NICOLE DRIVE
ROCKWALL, TX 75032

AYALA FRANCISCO & MARIA L
265 RENEE DR
ROCKWALL, TX 75032

OCCUPANT
285 RENEE DR
ROCKWALL, TX 75032

GUERRERO ALVARO AND
MARGARITA CASTILLO
400 RENEE DR
ROCKWALL, TX 75032

SANCHEZ ARNULFO
398 NICOLE DR
ROCKWALL, TX 75032

OCCUPANT
208 NICOLE DR
ROCKWALL, TX 75032

LEDEZMA J SOCORRO AGUILAR
201 RENEE DRIVE
ROCKWALL, TX 75032

SIERRA ZACARIAS RAMIREZ
1244 COUNTY ROAD 2278
QUINLAN, TX 75474

OCCUPANT
485 RENEE DR
ROCKWALL, TX 75032

TORRES ALONSO G & MARIA
441 LYNNE DR
ROCKWALL, TX 75032

OCCUPANT
498 EVANS RD
ROCKWALL, TX 75032

GUEVARA CRUZ & LIZ
522 EVANS DR
ROCKWALL, TX 75032

GUEVARA CRUZ & LIZ
522 EVANS DR
ROCKWALL, TX 75032

UC JOSE LUIS GPE XOOL
GELLY DELROSARIO
186 NICOLE DR
ROCKWALL, TX 75032

HERNANDEZ FELICITAS
183 NICOLE DR
ROCKWALL, TX 75032

MEDRANO CESAR AND ANDREA MARTINEZ
181 RENEE DR
ROCKWALL, TX 75032

NGUYEN ANNA
812 BLUFFCREEK LN APT 208
ARLINGTON, TX 76006

OCCUPANT
421 NICOLE DR
ROCKWALL, TX 75032

SANCHEZ ARNULFO AND ORALIA VARGAS
395 NICOLE DR
ROCKWALL, TX 75087

MCCLOUD JOY ANN
375 NICOLE DR
ROCKWALL, TX 75032

CONTRERAS JOSE LUIS AND
JUANA DIAZ
1750 E FM 550
ROCKWALL, TX 75032

OCCUPANT
353 NICOLE DR
ROCKWALL, TX 75032

ESTRADA NOHEMA
705 LAKESIDE DR
ROCKWALL, TX 75032

OCCUPANT
283 NICOLE DR
ROCKWALL, TX 75032

MEJIA JULIO & MARIA
176 RENEE DR
ROCKWALL, TX 75032

CARMONA JOSE
194 RENEE DRIVE
ROCKWALL, TX 75032

MORENO IGNACIO & CRISPIN
241 TROUT ST
ROCKWALL, TX 75032

OCCUPANT
250 RENEE DR
ROCKWALL, TX 75032

CERVANTES HECTOR AND
ERIKA MOLINA
548 NICOLE DRIVE
ROCKWALL, TX 75032

GONZALES BALTAZAR & LUZ MARIA ZUNIGA
C/O LAKE POINTE CHURCH
701 I-30
ROCKWALL, TX 75087

OCCUPANT
496 NICOLE DR
ROCKWALL, TX 75032

RUIZ SONIA
2009 WORCESTER LN
GARLAND, TX 75040

OCCUPANT
159 NICOLE DR
ROCKWALL, TX 75032

VASQUEZ JESUS AND ROSA
162 RENEE DR
ROCKWALL, TX 75032

UC JOSE LUIS & GELLY DEL R
186 NICOLE DR
ROCKWALL, TX 75032

OCCUPANT
176 NICOLE DR
ROCKWALL, TX 75032

VASQUEZ JESUS
167 RENEE DR
ROCKWALL, TX 75032

GALLARDO RENE AND
MARIBEL GALLARDO
547 NICOLE DR
ROCKWALL, TX 75087

VALDEZ EUSEBIO
505 EVANS DR
ROCKWALL, TX 75032

UC JOSE LUIS GPE XOOL
GELLY DELROSARIO
186 NICOLE DR
ROCKWALL, TX 75032

OCCUPANT
196 NICOLE DR
ROCKWALL, TX 75032

VALDEZ JOSE G
1311 PRATO AVE
MCLENDON CHISHOLM, TX 75032

OCCUPANT
508 RENEE DR
ROCKWALL, TX 75032

GUTIERREZ EFREN
1385 LOCHSPRING DR
ROCKWALL, TX 75032

OCCUPANT
433 RENEE DR
ROCKWALL, TX 75032

TORRES LUIS & TERESA HERNANDEZ
344 COUNTY LINE RD
ROCKWALL, TX 75032

OCCUPANT
363 RENEE DR
ROCKWALL, TX 75032

OLIVARES JAIME
1209 QUAIL DR
GARLAND, TX 75040

OCCUPANT
191 RENEE DR
ROCKWALL, TX 75032

FLORES LISANDRA CONTRERAS
288 NICOLE DRIVE
ROCKWALL, TX 75032

OCCUPANT
302 NICOLE DR
ROCKWALL, TX 75032

CONTRERAS NORMA
360 NICOLE DR
ROCKWALL, TX 75032

CARMONA JOEL
221 NICOLE DR
ROCKWALL, TX 75032

VAZQUEZ JORGE A AND SYLVIA
230 RENEE DR
ROCKWALL, TX 75032

LEDEZMA J SOCORRO AGUILAR
201 RENEE DRIVE
ROCKWALL, TX 75032

OCCUPANT
211 RENEE DR
ROCKWALL, TX 75032

RIVERA DORIS MABEL
288 RENEE DR
ROCKWALL, TX 75032

YANEZ ALONSO TORRES
473 RENEE DR
ROCKWALL, TX 75032

OCCUPANT
358 RENEE DR
ROCKWALL, TX 75032

OLIVARES JAIME B & MARTINA G
1209 QUAIL DR
GARLAND, TX 75040

OCCUPANT
386 RENEE DR
ROCKWALL, TX 75032

VERA MIGUEL & GUADALUPE
452 RENEE DR
ROCKWALL, TX 75032

CASTILLO JOSE &
LUZ DELGAEDO
383 LAKESIDE DR
ROCKWALL, TX 75032

OCCUPANT
408 NICOLE DR
ROCKWALL, TX 75032

VAZQUEZ JORGE A AND SYLVIA
230 RENEE DR
ROCKWALL, TX 75032

TREJO CECILLIO
221 RENEE DR
ROCKWALL, TX 75032

SANCHEZ PABLO
248 NICOLE DR
ROCKWALL, TX 75032

OCCUPANT
250 NICOLE DR
ROCKWALL, TX 75032

DIAZ FRANCISCO & MANUELA
352 WAYNE DR
ROCKWALL, TX 75032

OCCUPANT
245 RENEE DR
ROCKWALL, TX 75032

FLORES LISANDRA CONTRERAS
288 NICOLE DRIVE
ROCKWALL, TX 75032

OCCUPANT
274 NICOLE DR
ROCKWALL, TX 75032

DEBRA JEAN CRUZ TRUST
DEBRA JEAN CRUZ - TRUSTEE
262 RENEE DR
ROCKWALL, TX 75032

AYALA FRANCISCO & MARIA L
265 RENEE DR
ROCKWALL, TX 75032

CONTRERAS NORMA
360 NICOLE DR
ROCKWALL, TX 75032

OCCUPANT
372 NICOLE DR
ROCKWALL, TX 75032

COLUNGA BERNABE ESTATE
MARINA COLUNGA INDEPENDENT EXECUTOR
482 NICOLE DR
ROCKWALL, TX 75032

FLORES ALEJANDRO
1070 N BEN PAYNE RD
ROCKWALL, TX 75087

OCCUPANT
466 RENEE DR
ROCKWALL, TX 75032

MAYHALL DANIEL J
473 RENEE DR
ROCKWALL, TX 75032

OCCUPANT
463 RENEE DR
ROCKWALL, TX 75032

COLUNGA MARIA CRISTINA
C/O BERNABE COLUNGA
807 N JOSEPHINE ST
ROYSE CITY, TX 75189

OCCUPANT
452 EVANS RD
ROCKWALL, TX 75032

ROCKWALL HOUSING DEVELOPMENT
CORPORATION
787 HAIL DRIVE
ROCKWALL, TX 75032

OCCUPANT
464 EVANS RD
ROCKWALL, TX 75032

TORRES ALONSO G & MARIA
441 LYNNE DR
ROCKWALL, TX 75032

OCCUPANT
486 EVANS RD
ROCKWALL, TX 75032

LACAZE DARRYL AND ALLISON
503 NICOLE DR
ROCKWALL, TX 75032

XU ZICAI
4509 PORTRAIT LANE
PLANO, TX 75024

OCCUPANT
471 NICOLE DR
ROCKWALL, TX 75032

UC JOSE LUIS & GELLY DEL R
186 NICOLE DR
ROCKWALL, TX 75032

OCCUPANT
164 NICOLE DR
ROCKWALL, TX 75032

CERVANTES-OSORNIO HECTOR AND
ERIKA J MOLINA-OLVERA
548 NICOLE DRIVE
ROCKWALL, TX 75032

OCCUPANT
526 NICOLE DR
ROCKWALL, TX 75032

DRCE TRUST
4219 ASHMONT CT
DALLAS, TX 75287

OCCUPANT
441 NICOLE DR
ROCKWALL, TX 75032

LOPEZ SILVIA
430 RENEE DR
ROCKWALL, TX 75032

DRCE TRUST
4219 ASHMONT CT
DALLAS, TX 75287

OCCUPANT
431 NICOLE DR
ROCKWALL, TX 75032

COLUNGA BERNABE ESTATE
MARINA COLUNGA INDEPENDENT EXECUTOR
470 NICOLE DR
ROCKWALL, TX 75032

ROSAS LAURA PATRICIA
523 NICOLE DR
ROCKWALL, TX 75032

SIERRA ZACARIAS RAMIREZ
1244 COUNTY ROAD 2278
QUINLAN, TX 75474

OCCUPANT
503 RENEE DR
ROCKWALL, TX 75032

GALLARDO RENE AND
MARIBEL GALLARDO
547 NICOLE DR
ROCKWALL, TX 75087

OCCUPANT
535 NICOLE DR
ROCKWALL, TX 75032

VALDEZ EUSEBIO
505 EVANS
ROCKWALL, TX 75032

OCCUPANT
520 RENEE DR
ROCKWALL, TX 75032

SHEPHERD PLACE HOMES INC
10527 CHURCH RD # 201
DALLAS, TX 75238

OCCUPANT
116 NICOLE DR
ROCKWALL, TX 75032

MARTINEZ RONALD W GOMEZ AND PAOLA I
CASTILLO
424 NICOLE DR
ROCKWALL, TX 75032

COLUNGA BERNABE ESTATE
MARINA COLUNGA INDEPENDENT EXECUTOR
448 NICOLE DR
ROCKWALL, TX 75032

DIAZ-ALMARAZ CARLOS OMAR
514 NICOLE DR
ROCKWALL, TX 75032

SRP SUB LLC
1717 MAIN ST SUITE 2000
DALLAS, TX 75201

OCCUPANT
3112 LIMESTONE HILL LN
ROCKWALL, TX 75032

THOMPSON LISA
3078 DEER RIDGE DR
ROCKWALL, TX 75032

MONTEZON CECILE & DENNIS
3081 COOLWOOD LANE
ROCKWALL, TX 75032

BEDDER MANAGEMENT AUSTIN LLC
9901 BRODIE LANE SUITE 160-172
AUSTIN, TX 78748

OCCUPANT
3089 COOLWOOD LN
ROCKWALL, TX 75032

MANKUS STEPHEN & SUSAN
7401 RODEO DR
DENTON, TX 76208

OCCUPANT
3097 COOLWOOD LN
ROCKWALL, TX 75032

OCHOA RENE
3107 COOLWOOD LANE
ROCKWALL, TX 75032

ROJAS AMITAY HUERTA AND SORANGEL PEREZ
PARADA
3132 COOLWOOD LN
ROCKWALL, TX 75032

VARGAS JOSE A
3124 COOLWOOD LN
ROCKWALL, TX 75032

AMH 2014-2 BORROWER LLC
23975 PARK SORRENTO SUITE 300
CALABASAS, CA 91302

OCCUPANT
3116 COOLWOOD LN
ROCKWALL, TX 75032

SLATTER SARAH KIMBERLY
3100 COOLWOOD LN
ROCKWALL, TX 75032

SN DFW LLC
8390 E VIA DE VENTURA F-110 #303
SCOTTSDALE, AZ 85258

OCCUPANT
3092 COOLWOOD LN
ROCKWALL, TX 75032

ROCK RANDALL L
1704 ASBURY DR
WYLIE, TX 75098

OCCUPANT
2741 MASSEY LN
ROCKWALL, TX 75032

STANDIFER JEREMY B & KATHRYN
2771 MASSEY LN
ROCKWALL, TX 75032

BASWELL KEVIN T & SUZANN J
1715 S FM 549
ROCKWALL, TX 75032

MAYHALL DANIEL J
473 RENEE DR
ROCKWALL, TX 75032

WANG EILEEN HONGLIAN &
HAWKINS HAOHAI YAO
5887 KILLARNEY CIR
SAN JOSE, CA 95138

OCCUPANT
2861 DEUTZ CT
ROCKWALL, TX 75032

PAXTON CLAUDIA
2750 MASSEY LN
ROCKWALL, TX 75032

AMH 2014-3 BORROWER LLC
ATTN: PROPERTY TAX DEPARTMENT
23975 PARK SORRENTO SUITE 300
CALABASAS, CA 91302

OCCUPANT
3071 FALLBROOK DR
ROCKWALL, TX 75032

COVINGTON TEVIN TYLER
3469 POST OAK DRIVE
ROCKWALL, TX 75032

OROZCO ARMANDO
3465 POST OAK DR
ROCKWALL, TX 75032

RISTER JOHN & CHRISTINE
4815 BEAR CLAW LANE
ROCKWALL, TX 75032

SHAH MURTAZA M AND MARIA E
4755 BEAR CLAW LANE
ROCKWALL, TX 75032

CURTIS CHRISTOPHER LEE AND
BERT G CURTIS & PAMELA S CURTIS
4735 BEAR CLAW LANE
ROCKWALL, TX 75032

ZAZAKIS LAURA J AND JOHN
3014 WIMBERLEY LANE
ROCKWALL, TX 75032

FONTANNA RANCH HOMEOWNERS
ASSOCIATION INC
C/O ASSURED MANAGEMENT
2500 LEGACY DR SUITE 220
FRISCO, TX 75034

POUNDS PAMELA AND PAUL B
3010 FONTANNA BLVD
ROCKWALL, TX 75032

LOESCH RICHARD C & LISA
3012 FONTANNA BOULEVARD
ROCKWALL, TX 75032

RAYSON BRIAN CHRISTOPHER & MISTY MICHELE
3014 FONTANA BOULEVARD
ROCKWALL, TX 75032

FONTANNA RANCH HOMEOWNERS
ASSOCIATION INC
C/O ASSURED MANAGEMENT
2500 LEGACY DR SUITE 220
FRISCO, TX 75034

ANDERSON ERICKA RENEE
3442 POST OAK DR
ROCKWALL, TX 75032

CANO LORENZO E & BRENDA L
3055 FALLBROOK DR
ROCKWALL, TX 75032

PROGRESS RESIDENTIAL BORROWER 4 LLC
PO BOX 4090
SCOTTSDALE, AZ 85261

OCCUPANT
3129 COOLWOOD LN
ROCKWALL, TX 75032

ROBINSON JEREMY A
10012 TISBURY DR
FRISCO, TX 75035

OCCUPANT
3137 COOLWOOD LN
ROCKWALL, TX 75032

HICKORY RIDGE EAST HOMEOWNERS ASSOC
1800 PRESTON PARK BLVD STE 101
PLANO, TX 75093

VILLA CORNELIO & ESTHER
3062 FALLBROOK DR
ROCKWALL, TX 75032

MADRID AYDEE E
3070 FALLBROOK DR
ROCKWALL, TX 75032

LAU VIVIAN SO FAN AND
RUSSELL THETU LY
131 W SANTA ANITA TERRACE
ARCADIA, CA 91007

OCCUPANT
3078 FALLBROOK DR
ROCKWALL, TX 75032

REIDLINGER CALEB R & SARA D
3090 FALLBROOK DR
ROCKWALL, TX 75032

HENSON RICHARD W & SHARON ES
PO BOX 1091
ROCKWALL, TX 75087

OCCUPANT
2424 FM549
ROCKWALL, TX 75032

STRANG DANIEL EDWARD AND SUSANNE LEIGH
3158 LUCHENBACK TRL
ROCKWALL, TX 75032

SIMMONS COLTON D AND DANIELLE
3016 FONTANNA DR
ROCKWALL, TX 75032

SAGNIBENE JOE AND LISA
3162 LUCKENBACH TRAIL
ROCKWALL, TX 75032

THOMPSON WILLIAM AND KATHY
3013 WIMBERLEY LN
ROCKWALL, TX 75087

DUNN DAVID IRVIN II
2841 HAYMAKER DR
ROCKWALL, TX 75032

WONG IU YAM IRENE
36-38 GLENWOOD AVE
PITTSFIELD, MA 0

OCCUPANT
2851 HAYMAKER DR
ROCKWALL, TX 75032

WARREN MICHAEL & RENEE
2861 HAYMAKER DR
ROCKWALL, TX 75032

TURNER CALEB MAURICE
3015 FONTANNA BLVD
ROCKWALL, TX 75032

THEKEN JAMES JR AND JACQUELINE
3013 FONTANA BLVD
ROCKWALL, TX 75032

CHISHOLM JILL MARIE
3011 FONTANA BLVD
ROCKWALL, TX 75032

VITAR RODOLFO AND IRMA
3009 FONTANA BOULEVARD
ROCKWALL, TX 75032

ARCADIA LAKES OF SOMERSET HOLDINGS LLC
3500 MAPLE AVENUE #1165
DALLAS, TX 75219

OCCUPANT
3875 SELBORNE DR
ROCKWALL, TX 75032

WOOLDRIDGE KATHERINE W
2150 GLEANER DR
ROCKWALL, TX 75032

MEJIA SERGIO
2140 GLEANER DR
ROCKWALL, TX 75032

DOWNUM CHRIS D & JULIE W
2130 GLEANER DR
ROCKWALL, TX 75032

NICKERSON TERENCE & DOROTHIA
3061 DUSTY RIDGE DR
ROCKWALL, TX 75032

GARCIA ROBERT & GLENDA
2760 MASSEY LN
ROCKWALL, TX 75032

AMERICAN HOMES 4 RENT PROPERTIES TWO
LLC
23975 PARK SORRENTO SUITE 300
CALABASAS, CA 91302

OCCUPANT
2751 MASSEY LN
ROCKWALL, TX 75032

LAFLEUR SIEGEN
2761 MASSEY LANE
ROCKWALL, TX 75032

MUENKS RUSSELL JOHN
2771 MCCORMICK CT
ROCKWALL, TX 75032

SULLIVAN BRANDI KATHERINE
2770 MASSEY LN
ROCKWALL, TX 75032

ML VENTURES, LLC
7908 BOULDER RIVER TRAIL
MCKINNEY, TX 75070

OCCUPANT
2850 DEUTZ CT
ROCKWALL, TX 75032

DUNAWAY LORI J
2860 DEUTZ COURT
ROCKWALL, TX 75032

SERCY WILLIAM CHARLES AND
NORMAN WAYNE SERCY AND MARSHA MARIE
SERCY
2851 DEUTZ CT
ROCKWALL, TX 75032

FOWLER KATELIN
2871 DEUTZ COURT
ROCKWALL, TX 75032

DUNK DAWNETTA M VAN
2140 NEW HOLLAND DR
ROCKWALL, TX 75032

CAVETT DEBRA
2130 NEW HOLLAND DR
ROCKWALL, TX 75032

WHITTERN STEVEN B & JERALYN LOUISE
2841 DEUTZ CT
ROCKWALL, TX 75032

GAINOUS LESLIE III AND
ERICA ESCOBAR
2110 NEW HOLLAND DRIVE
ROCKWALL, TX 75032

RETTMAN KRISTIE
2830 DEUTZ COURT
ROCKWALL, TX 75032

CULBERTSON JACK NEAL
3046 DUSTY RIDGE DR
ROCKWALL, TX 75032

COLE LAURA & OMODAMWEN
3090 DUSTY RIDGE DR
ROCKWALL, TX 75032

GARNER AMY
3105 MISTY RIDGE LN
ROCKWALL, TX 75032

FKH SFR PROPCO B-HLD, LP
C/O FIRST KEY HOMES LLC
1850 PARKWAY PLACE SUITE 900
MARIETTA, GA 30067

OCCUPANT
3108 MISTY RIDGE LN
ROCKWALL, TX 75032

SFR JV-2 2023-1 BORROWER LLC
15771 RED HILL AVE STE 100
TUSTIN, CA 92780

OCCUPANT
3116 MISTY RIDGE LN
ROCKWALL, TX 75032

MAH JEFFERY
305 BLANCO CIR
SOUTHLAKE, TX 76092

OCCUPANT
3124 MISTY RIDGE LN
ROCKWALL, TX 75032

JDS & BHK PROPERTY MANAGEMENT FIRM LP
105 CLIPPER COURT
ROCKWALL, TX 75032

OCCUPANT
3092 MISTY RIDGE LN
ROCKWALL, TX 75032

CHOKHAWALA AMAR AND SIMABEN V SHAH
3102 LIMESTONE HILL LN
ROCKWALL, TX 75032

ROMERO ANA L AND MARIO ROMERO CEDANO
3067 DUSTY RIDGE DRIVE
ROCKWALL, TX 75032

POWERS JUSTIN D
PO BOX 850
ROCKWALL, TX 75087

OCCUPANT
3079 DUSTY RIDGE DR
ROCKWALL, TX 75032

STEWART RUDOLPH & BETTY
3073 DUSTY RIDGE DR
ROCKWALL, TX 75032

SNYDER STACY & CHARLES
2840 DEUTZ CT
ROCKWALL, TX 75032

INGRAM JAMES KENDELL
1957 S FM 549
ROCKWALL, TX 75032

RODRIGUEZ EVANGELINA PARRA & KRYSTAL
MARIE RODRIGUEZ
2601 PATRICIA LN
GARLAND, TX 75041

OCCUPANT
1791 FM549
ROCKWALL, TX 75032

WALKER JANICE L
1777 FM 549
ROCKWALL, TX 75032

INGRAM JAMES KENDELL
1957 S FM 549
ROCKWALL, TX 75032

OCCUPANT
1925 FM549
ROCKWALL, TX 75032

TERMINI EUGENE D & BONNIE
1851 S FM 549
ROCKWALL, TX 75032

DICHARD CHRIS E
1903 FM 549
ROCKWALL, TX 75032

SHOMETTE WILLIAM TODD AND KERRI PARSONS
3012 WIMBERLEY LN
ROCKWALL, TX 75032

GODWIN JULIE AND BOBBY
3112 SAN MARCOS
ROCKWALL, TX 75032

OCCUPANT
2120 NEW HOLLAND DR
ROCKWALL, TX 75032

LOFLAND FARMS OWNERS ASSOC.
C/O SPECTRUM ASSOCIATION MANAGEMENT
17319 SAN PEDRO SUITE 318
SAN ANTONIO, TX 78232

GILMORE TODD AND TIFFANY
2831 DUETZ CT
ROCKWALL, TX 75032

MENDOZA MIGUEL
3410 POST OAK DR
ROCKWALL, TX 75032

SWAIT TIFFANY
3402 POST OAK DR
ROCKWALL, TX 75032

CITY OF ROCKWALL
, 0

FOX PATRICK AND MEGAN
3119 COOLWOOD LANE
ROCKWALL, TX 75032

BURNS A STACEY
3070 DEER RUDGE DR
ROCKWALL, TX 75032

ZENDEJAS JUAN & YOLANDA AYALA
3087 DUSTY RIDGE DR
ROCKWALL, TX 75032

WARNELL DONALD L AND MARIA D
3009 WIMBERLEY LN
ROCKWALL, TX 75032

PARKER LYNN TERRY
3015 WIMBERLEY LN
ROCKWALL, TX 75032

PEARSON GREGORY AND VICKI
1920 BROKEN LANCE LANE
ROCKWALL, TX 75032

DELK GREGORY S AND SANDRA G
2020 BROKEN LANCE LN
ROCKWALL, TX 75032

CURTIS PAMELA
2040 BROKEN LANCE LN
ROCKWALL, TX 75032

DAWA DAWA AND
TENZIN LHAMO
3011 WIMBERLEY LANE
ROCKWALL, TX 75032

BATSON NICHOLAS AND JESSIE
3010 WIMBERLEY LANE
ROCKWALL, TX 75032

ROCKWALL I S D
3025 LIMESTONE HILL LN
ROCKWALL, TX 75032

CITY OF ROCKWALL
, 0

PALMA MAYRA A & YOVANI D
3087 FALLBROOK DR
ROCKWALL, TX 75032

BAYOUD JENNIFER
940 COTTON DEPOT LN APT 440
FT WORTH, TX 76102

OCCUPANT
3079 FALLBROOK DR
ROCKWALL, TX 75032

TAN JUDY AND
LAM KHANG DUY
914 FALCON TRAIL
MURPHY, TX 75094

OCCUPANT
3054 FALLBROOK DR
ROCKWALL, TX 75032

CARRANZA LUCY
3087 DEER RIDGE DR
ROCKWALL, TX 75032

WESSON LAURIE K
3079 DEER RIDGE DR
ROCKWALL, TX 75032

FORT PHILLIP D & TYRA W
3071 DEER RIDGE DR
ROCKWALL, TX 75032

CRESPIN DEBRA
3063 DEER RIDGE DR.
ROCKWALL, TX 75032

TOWNSEND NINA
3084 MISTY RIDGE LN
ROCKWALL, TX 75032

CARRANZA GILBERTO E
3078 DUSTY RIDGE DR
ROCKWALL, TX 75032

SRP SUB, LLC
1131 W WARNER RD STE 102
SCOTTSDALE, AZ 85284

OCCUPANT
3450 POST OAK DR
ROCKWALL, TX 75032

USCMF SN TEXAS A LLC
8390 E VIA DE VENTURA F-110 #303
SCOTTSDALE, AZ 85258

OCCUPANT
3047 FALLBROOK DR

HP TEXAS I LLC
120 SOUTH REIVERSIDE PLAZA SUITE 2000
CHICAGO, IL 60606

OCCUPANT
3418 POST OAK DR
ROCKWALL, TX 75032

MCWHORTER RODNEY & VICKIE
3062 DEER RIDGE DR
ROCKWALL, TX 75032

RODRIGUEZ BRIAN
8 BROOKWAY CT
MANSFIELD, TX 76063

OCCUPANT
3078 LIMESTONE HILL LN
ROCKWALL, TX 75032

CEVALLOS JASON & MARY
3086 LIMESTONE HILL LN
ROCKWALL, TX 75032

DENNIS AMY L
3094 LIMESTONE HILL LN
ROCKWALL, TX 75032

BADER MARKUS AND KIMBERLY
1940 BROKEN LANCE LN
ROCKWALL, TX 75032

PODLESKI GREGG T & MARIANNE
1950 BROKEN LANCE LN
ROCKWALL, TX 75032

WILKINSON RICHARD S
1970 BROKEN LANCE LANE
ROCKWALL, TX 75032

TSIC ASSOCIATES HOLDINGS TRUST
350 MEADOW GATE RD
MEADOW VISTA, CA 95722

OCCUPANT
1990 BROKEN LANCE LN
ROCKWALL, TX 75032

TATE ERIN ELIZABETH
3063 FALLBROOK DR
ROCKWALL, TX 75032

LEWIS REX STEPHEN
3473 POST OAK DR
ROCKWALL, TX 75032

TERRELL JUSTIN C & DESIREE N
3476 POST OAK DRIVE
ROCKWALL, TX 75032

MILLAN TRESSO & LEODEGARIA
3472 POST OAK DR
ROCKWALL, TX 75032

BAKER ALEXANDER AND
ARTEMIS LI
2045 BROKEN LANCE LN
ROCKWALL, TX 75032

HOOVER WILLIAM A AND TAMMY
2025 BROKEN LANCE LANE
ROCKWALL, TX 75032

MOORE JAMES S AND KATRINA D
2005 BROKEN LANCE LANE
ROCKWALL, TX 75032

HICKORY RIDGE EAST HOMEOWNERS ASSOC
1800 PRESTON PARK BLVD STE 101
PLANO, TX 75093

KILPATRICK KERRY LYNN & JENNY LYNN
3125 MISTY RIDGE LN
ROCKWALL, TX 75032

CALDERON DAVID & MARIBEL
3117 MISTY RIDGE LANE
ROCKWALL, TX 75032

KRANTZ BRIAN K & KATHERINE A
3434 POST OAK DRIVE
ROCKWALL, TX 75032

WOODWARD CHERIE J
3426 POST OAK DR
ROCKWALL, TX 75032

REGGIA DANIELLE R
3100 MISTY RIDGE LN
ROCKWALL, TX 75032

TUGGLE JERRY R & KATHRYN M
3070 DUSTY RIDGE DRIVE
ROCKWALL, TX 75032

W2 CATTLE INVESTMENTS LLC
C/O RANDY PARDUE
508 TWILIGHT TRAIL SUITE 99
RICHARDSON, TX 75080

OCCUPANT
3062 DUSTY RIDGE DR
ROCKWALL, TX 75032

KANAK INVESTMENTS LLC
2321 FIELDCREST DR
ROCKWALL, TX 75032

OCCUPANT
3054 DUSTY RIDGE DR
ROCKWALL, TX 75032

TOUOBOUN CHRISTOPHER
1648 TROW BRIDGE
ROCKWALL, TX 75032

OCCUPANT
3055 DEER RIDGE DR
ROCKWALL, TX 75032

HICKORY RIDGE EAST HOMEOWNERS ASSOC
1800 PRESTON PARK BLVD STE 101
PLANO, TX 75093

SCHUETTE JASON & BARBARA
1925 BROKEN LANCE LN
ROCKWALL, TX 75032

BRUCE LIVING TRUST
757 AVALON DR
HEATH, TX 75032

OCCUPANT
2065 BROKEN LANCE LN
ROCKWALL, TX 75032

TIPPETT TERRANCE & EMILY
2060 BROKEN LANCE LANE
ROCKWALL, TX 75032

DRENTH HOWARD D AND TERESSA
2080 BROKEN LANE
ROCKWALL, TX 75032

ESPARZA ABEL AND MONICA CARMONA
336 NICOLE DR
ROCKWALL, TX 75032

ESTATE OF WILLIAM K & BEATRICE BURNS
319 RENEE DR
ROCKWALL, TX 75032

JIMENEZ RICARDO
2847 TANGLEGLEN DR
ROCKWALL, TX 75032

OCCUPANT
337 RENEE DR
ROCKWALL, TX 75032

IBARRA MATEO CASTRO
140 NICOLE DR
ROCKWALL, TX 75032

OCCUPANT
152 NICOLE DR
ROCKWALL, TX 75032

SOSA LORENA
293 NICOLE DR
ROCKWALL, TX 75032

ESPARZA MARCO
312 RENEE
ROCKWALL, TX 75032

CONTRERAS JOSE LUIS AND
JUANA DIAZ
1750 E FM 550
ROCKWALL, TX 75032

OCCUPANT
330 RENEE DR
ROCKWALL, TX 75032

SH DEV KLUTTS ROCKWALL LLC
2400 DALLAS PARKWAY SUITE 460
PLANO, TX 75093

BENITES ROSA
322 NICOLE DR
ROCKWALL, TX 75032

OCCUPANT
312 NICOLE DR
ROCKWALL, TX 75032

BENITES ROSA
322 NICOLE DR
ROCKWALL, TX 75032

CHINN DERRICK O
PO BOX 35011
LOS ANGELES, CA 90035

OCCUPANT
3468 POST OAK DR
ROCKWALL, TX 75032

BEAVERS SHIRLEY
3460 POST OAK DR
ROCKWALL, TX 75032

RUSHING MASON & JACLYN A
3111 MISTY RIDGE LANE
ROCKWALL, TX 75032

JARMAN EMMA
3091 MISTY RIDGE LN
ROCKWALL, TX 75032

ARISTA ISAAC & WILMA KAY
3083 MISTY RIDGE LN
ROCKWALL, TX 75032

RICCELLI JEANINE MARIE
3099 MISTY RIDGE LN
ROCKWALL, TX 75032

FONTANNA RANCH HOMEOWNERS
ASSOCIATION INC
C/O ASSURED MANAGEMENT
2500 LEGACY DR SUITE 220
FRISCO, TX 75034

FONTANNA RANCH HOMEOWNERS
ASSOCIATION INC
C/O ASSURED MANAGEMENT
2500 LEGACY DR SUITE 220
FRISCO, TX 75034

IBARRA GABRIELA AND
EDUARDO OSORNIO
171 CRAWFORD LN
ROYSE CITY, TX 75189

OCCUPANT
291 RENEE DR
ROCKWALL, TX 75032

ESPARZA MARCO A
312 RENEE DR
ROCKWALL, TX 75032

OCCUPANT
383 RENEE DR
ROCKWALL, TX 75032

WHEELER JANIS & KEVIN M
451 RENEE DR
ROCKWALL, TX 75032

SIERRA ZACARIAS RAMIREZ
1244 COUNTY ROAD 2278
QUINLAN, TX 75474

OCCUPANT
515 RENEE DR
ROCKWALL, TX 75032

LOFLAND N L EST
1 CARMARTHEN CT
DALLAS, TX 75225

LOFLAND N L EST
1 CARMARTHEN CT
DALLAS, TX 75225

ROCKWALL INDEPENDENT SCHOOL DISTRICT
1050 WILLIAMS ST
ROCKWALL, TX 75087

WALLACE LAND PARTNERS L P
6271 HORIZON RD
ROCKWALL, TX 75032

FORREST FRANK & KELLI LAFON
3808 LOFLAND CIR
ROCKWALL, TX 75032

DEAN ANN W
106 STANDING OAK DR
GEORGETOWN, TX 78633

LOFLAND N L EST
1 CARMARTHEN CT
DALLAS, TX 75225

LOFLAND N L EST
1 CARMARTHEN CT
DALLAS, TX 75225

MILLER FAMILY INVESTMENT LP
17430 CAMPBELL RD STE 230
DALLAS, TX 75252

SMARTT LOFLAND & BOND
1 CARMARTHEN CT
DALLAS, TX 75225

LOFLAND N L EST
1 CARMARTHEN CT
DALLAS, TX 75225

FORREST FRANK & KELLI LAFON
3808 LOFLAND CIR
ROCKWALL, TX 75032

LAYZA & LUNA REAL ESTATE LLC
2922 S GOLIAD ST
ROCKWALL, TX 75032

SANCHEZ ARNULFO
398 NICOLE DR
ROCKWALL, TX 75032

OCCUPANT
222 NICOLE DR
ROCKWALL, TX 75032

MCINTIRE JUANITA
373 RENEE DR
ROCKWALL, TX 75032

MENDEZ ALAN ERNESTO ROJAS AND YAZMIN
ACOSTA MEJIA
303 RENEE DR
ROCKWALL, TX 75032

FONTANNA RANCH HOMEOWNERS
ASSOCIATION INC
C/O ASSURED MANAGEMENT
2500 LEGACY DR SUITE 220
FRISCO, TX 75034

BLOOMFIELD HOMES LP
1050 E. STATE HWY 114 EAST SUITE 210
SOUTHLAKE, TX 76092

ROSS SCOTT TRAVIS AND MEGAN
2517 LOUDON ST WEST
ROCKWALL, TX 75032

DENSON PATRICIA ANN
2521 LOUDON ST WEST
ROCKWALL, TX 75032

JOSHI MAYURESH S AND
BINITA SINHA
2513 LOUDON ST WEST
ROCKWALL, TX 75032

GATEWOOD PAULA AND WADE
2509 LOUDON ST W
ROCKWALL, TX 75032

SIGNO FAMILY LIVING TRUST
GENARO A SIGNO AND JULITA R SIGNO-
TRUSTEES
2505 LOUDON STREET WEST
ROCKWALL, TX 75032

SOMERSET PARK COMMUNITY ASSOCIATION
INC
C/O CMA
1800 PRESTON PARK BLVD SUITE 240
PLANO, TX 75093

OCCUPANT
4509 SYLVAN PARK DR
ROCKWALL, TX 75032

DE LOS SANTOS CARLOS AND MARGOT
2501 LOUDON ST WEST
ROCKWALL, TX 75032

HUGHES BRYAN
2423 LOUDON ST WEST
ROCKWALL, TX 75032

MARTINEZ ALEXANDRA ISABEL PRIETO AND
ANGEL JAVIER SANCHEZ ROJAS
2419 LOUDON ST WEST
ROCKWALL, TX 75032

GARZA SIMONE M & HEATH
2518 LOUDON ST E
ROCKWALL, TX 75032

JOHNSTON RODNEY DURRAL JR AND KIMBERLY
D
2504 LOUDON ST EAST
ROCKWALL, TX 75032

BOLDEN QUINTEN TIBERIUS AND
ALEXANDER NICHOLAS KUJAK
2417 LOUDON ST WEST
ROCKWALL, TX 75032

ACKERMAN DANYELL AND ALAN
2418 LOUDON STREET EAST
ROCKWALL, TX 75032

NAMIE NOMIE M III AND GINA MARIE
2413 LOUDON ST WEST
ROCKWALL, TX 75032

BOCK FAMILY TRUST OF 2003
JOSEPH C AND SHIZUKO BOCK-TRUSTEES
2601 LONG COMMON SOUTH
ROCKWALL, TX 75032

SWAIN STEPHEN & CAROL J
2406 LOUDON ST E
ROCKWALL, TX 75032

GIL ANNA AND JULIAN
2409 LOUDON STREET WEST
ROCKWALL, TX 75032

SOMERSET PARK COMMUNITY ASSOCIATION
INC
C/O CMA
1800 PRESTON PARK BLVD SUITE 240
PLANO, TX 75093

WILLIAMS DAVIS CRAIG AND JENNIFER IRENE
2405 LOUDON ST WEST
ROCKWALL, TX 75032

DIGGS DAVID WILEY
2401 LOUDON ST WEST
ROCKWALL, TX 75032

SOMERSET PARK COMMUNITY ASSOCIATION
INC
C/O CMA
1800 PRESTON PARK BLVD SUITE 240
PLANO, TX 75093

TAYLOR SHELLY A
2518 LONG COMMON NORTH
ROCKWALL, TX 75032

SOMERSET PARK COMMUNITY ASSOCIATION
INC
C/O CMA
1800 PRESTON PARK BLVD SUITE 240
PLANO, TX 75093

FURLONG FAMILY TRUST
2502 LONG COMMON NORTH
ROCKWALL, TX 75032

MURRAY BRADY & JENNIFER
4310 STABLE GLEN DRIVE
ROCKWALL, TX 75032

ROBERTS KYLE & KATELIN
4314 SELBORNE DR
ROCKWALL, TX 75032

MILLIGAN BYRON PEYTON AND MELANIE BAILEY
4317 STABLEGLEN DR
ROCKWALL, TX 75032

VIDICAN FLORIN
4306 STABLEGLEN DRIVE
ROCKWALL, TX 75032

PETERSEN JOEL AND LEIGHANN MARIE
4309 STABLEGLEN DRIVE
ROCKWALL, TX 75032

LIRA MARCELINO JOSE &
ROZENEIDE S SOUSA LINS
4318 SELBORNE DR
ROCKWALL, TX 75032

HERNANDEZ RAUL RALPH
4302 STABLEGLEN DRIVE
ROCKWALL, TX 75032

TRAVIS MARK SUMMIT AND KAITLYN MAE
4301 STABLEGLEN DRIVE
ROCKWALL, TX 75032

OCONELL PETER JAMES AND MICHELLE ANN
4214 QUINCY ST
ROCKWALL, TX 75032

BROWN KAREN D
4215 STABLEGLEN DRIVE
ROCKWALL, TX 75032

MELI JILL MARIE
4210 QUINCY ST
ROCKWALL, TX 75032

ROBINSON JOSEPH BROOKS
4210 STABLEGLEN DRIVE
ROCKWALL, TX 75032

BURKHALTER JEFFREY MICHAEL AND LINDSEY
ANN
4209 STABLEGLEN DR
ROCKWALL, TX 75032

SHEPHERD JEFFREY W AND PAMELA A
4206 STABLE GLEN DRIVE
ROCKWALL, TX 75032

PATTERSON KENNETH EARL AND CYNTHIA A
4205 STABLEGLEN DR
ROCKWALL, TX 75032

SOMERSET PARK COMMUNITY ASSOCIATION
INC
C/O CMA
1800 PRESTON PARK BLVD SUITE 240
PLANO, TX 75093

IRWIN MATTHEW LEE AND MYLIN NICOLE
4202 STABLEGLEN DRIVE
ROCKWALL, TX 75032

ROSOFF AMY LYNN
4111 QUINCY STREET
ROCKWALL, TX 75032

HIGDON RICKIE LEE AND ASUNCION MARINA
4113 STABLEGLEN DR
ROCKWALL, TX 75032

DIVITTORIO ZEB ROBERT AND KELSEY LYNN
4110 STABLEGLEN DR
ROCKWALL, TX 75032

SIMS RUSSELL ROBERT AND CALLIE MICHELLE
4105 QUINCY STREET
ROCKWALL, TX 75032

CAMP DARROL B AND TASHIA F
4109 STABLEGLEN DR
ROCKWALL, TX 75032

PARSON JESSICA L AND CHRISTOPHER P
4106 STABLEGLEN DR
ROCKWALL, TX 75032

COOK BROOKE AND MATTHEW
4105 STABLEGLEN DRIVE
ROCKWALL, TX 75032

UNDERWOOD MARK AND MICHELLE
4101 QUINCY STREET
ROCKWALL, TX 75032

HUNG MINH LAM AND BIHN TAN QUACH
4102 STABLEGLEN DR
ROCKWALL, TX 75032

HENSON DAVID ROSS AND DEBORAH PROWSE
4101 STABLEGLEN DRIVE
ROCKWALL, TX 75032

TROST COOPER RANDALL & JENNIFER
4027 QUINCY ST
ROCKWALL, TX 75032

BURNS TONYA KAY AND AUBREY LEE
4014 STABLEGLEN DR
ROCKWALL, TX 75032

HALL HUNTER AND KELSEY
4013 STABLEGLEN DRIVE
ROCKWALL, TX 75032

GUARDIOLA SOCORRO AND
JESSICA GUAZZONE
4023 QUINCY ST
ROCKWALL, TX 75032

TOPALOVIC NIKOLA AND KAYLEE NAN
4010 STABLEGLEN DRIVE
ROCKWALL, TX 75032

SEUMANUTAFU JOHN AND CHRISTINE
4009 STABLEGLEN DRIVE
ROCKWALL, TX 75032

WESLEY ERIC CHARLES & TERRI LASHON
4019 QUINCY STREET
ROCKWALL, TX 75032

HUNTER BRIAN JEFFREY AND JENNIFER LYNN
4006 STABLEGLEN DR
ROCKWALL, TX 75032

ARCHIBALD KAREN AND MATTHEW
4003 STABLEGLEN DRIVE
ROCKWALL, TX 75032

SOMERSET PARK COMMUNITY ASSOCIATION
INC
C/O CMA
1800 PRESTON PARK BLVD SUITE 240
PLANO, TX 75093

RAMSBOTTOM DAVID BRADLEY AND DAWN
4018 QUINCY STREET
ROCKWALL, TX 75032

BECOMING ONE MINISTRY & COUNSELING
CENTER
4002 STABLEGLEN DRIVE
ROCKWALL, TX 75032

ARMSTRONG HOYT AND MIMI TU ANH
4001 STABLEGLEN DR
ROCKWALL, TX 75032

JANDREW DUSTY R AND JUSTIN C
4014 QUINCY STREET
ROCKWALL, TX 75032

MICHAEL BOBIE AND SUSAN L BOBIE LIVING
TRUST
MICHAEL BOBIE AND SUSAN L BOBIE- TRUSTEES
3917 STABLEGLEN DRIVE
ROCKWALL, TX 75032

BETTEVY RYAN A & KIMBERLY
4010 QUINCY STREET
ROCKWALL, TX 75032

GILMORE CARA D
3910 STABLEGLEN DR
ROCKWALL, TX 75032

GALLOWAY BRENT JR & JACQUELINE
3913 STABLEGLEN DRIVE
ROCKWALL, TX 75032

LONG PAIGE MICHELE AND RYAN KEATHLEY
4017 OLMSTED DRIVE
ROCKWALL, TX 75032

CONFIDENTIAL OWNER
3906 STABLEGLEN DR
ROCKWALL, TX 75032

DUKE ROCHELLE
4013 OLMSTED DRIVE
ROCKWALL, TX 75032

MOORE STEPHANIE RAAN AND RODNEY WAYNE
3909 STABLEGLEN DRIVE
ROCKWALL, TX 75032

OSMUN DAVID CHARLES AND MARISHA
3902 STABLEGLEN DR
ROCKWALL, TX 75032

TORRES MARCUS ANTHONY AND AMANDA E
3905 STABLEGLEN AVE
ROCKWALL, TX 75032

ROLDAN EMILY ELIZABETH AND IVAN
3901 STABLEGLEN DR
ROCKWALL, TX 75032

ILKENHANS JAMES CURTIS
3813 OLMSTED DRIVE
ROCKWALL, TX 75032

HUMPHREY JAY AND KIMMIE
4768 S STATE HWY 205
ROCKWALL, TX 75032

RCH WATER SUPPLY CORPORATION
PO BOX 2034
ROCKWALL, TX 75087

IMBURGIA JOHN & GRACE
211 ELVIS PRESLEY LN
ROCKWALL, TX 75032

IMBURGIA JOHN & GRACE
211 ELVIS PRESLEY LN
ROCKWALL, TX 75032

CASSAR JEFFREY AND JENNIFER
193 ELVIS PRESLEY LN
ROCKWALL, TX 75032

RCH WATER SUPPLY CORPORATION
PO BOX 2034
ROCKWALL, TX 75087

RCH WATER SUPPLY CORP
PO BOX 2034
ROCKWALL, TX 75087

CRENSHAW JANET AND GERALD S
3005 SAN MARCOS DR
ROCKWALL, TX 75032

FONTANNA RANCH HOMEOWNERS'
ASSOCIATION INC
6750 HILLCREST PLAZA DRIVE SUITE 326
DALLAS, TX 75230

JONES KRISTINE KAYE AND
JOSE ENRIQUE FRESQUEZ
3010 SAN MARCOS DRIVE
ROCKWALL, TX 75032

RILEY CHRISTINE
3014 SAN MARCOS DRIVE
ROCKWALL, TX 75032

HERNANDEZ ARMANDO AND DARLA DEANETTE
3009 SAN MARCOS DRIVE
ROCKWALL, TX 75032

COWARD ERICA AND RICHARD
3013 SAN MARCOS DRIVE
ROCKWALL, TX 75032

FRANKLIN J BACHMAN TRUST
CYNTHIA KAY BACHMAN TRUSTEE
3001 SAN MARCOS DR
ROCKWALL, TX 75032

SCHOEN DAVID L AND MARY F
3006 SAN MARCOS DRIVE
ROCKWALL, TX 75032

FONTANNA RANCH HOMEOWNERS'
ASSOCIATION INC
6750 HILLCREST PLAZA DRIVE SUITE 326
DALLAS, TX 75230

HAYES, LAGWENDA
3108 COOLWOOD LN
ROCKWALL, TX 75032

HAYES KRISTOPHER
3108 COOLWOOD LN
ROCKWALL, TX 75032

LOFLAND FARMS OWNERS ASSOC.
C/O SPECTRUM ASSOCIATION MANAGEMENT
17319 SAN PEDRO SUITE 318
SAN ANTONIO, TX 78232

WING-PAL LLC
1227 WOODLAWN AVE
DALLAS, TX 75208

OCCUPANT
2390 S FM549
ROCKWALL, TX 75032

WING-PAL LLC
1227 WOODLAWN AVE
DALLAS, TX 75208

OCCUPANT
2380 FM549
ROCKWALL, TX 75032

ARCADIA LAKES OF SOMERSET HOLDINGS LLC
3500 MAPLE AVENUE #1165
DALLAS, TX 75219

ARCADIA LAKES OF SOMERSET HOLDINGS LLC
3500 MAPLE AVENUE #1165
DALLAS, TX 75219

ARCADIA LAKES OF SOMERSET HOLDINGS LLC
3500 MAPLE AVENUE #1165
DALLAS, TX 75219

ARCADIA LAKES OF SOMERSET HOLDINGS LLC
3500 MAPLE AVENUE #1165
DALLAS, TX 75219

ARCADIA LAKES OF SOMERSET HOLDINGS LLC
3500 MAPLE AVENUE #1165
DALLAS, TX 75219

ARCADIA LAKES OF SOMERSET HOLDINGS LLC
3500 MAPLE AVENUE #1165
DALLAS, TX 75219

ARCADIA LAKES OF SOMERSET HOLDINGS LLC
3500 MAPLE AVENUE #1165
DALLAS, TX 75219

ARCADIA LAKES OF SOMERSET HOLDINGS LLC
3500 MAPLE AVENUE #1165
DALLAS, TX 75219

ARCADIA LAKES OF SOMERSET HOLDINGS LLC
3500 MAPLE AVENUE #1165
DALLAS, TX 75219

ARCADIA LAKES OF SOMERSET HOLDINGS LLC
3500 MAPLE AVENUE #1165
DALLAS, TX 75219

ARCADIA LAKES OF SOMERSET HOLDINGS LLC
3500 MAPLE AVENUE #1165
DALLAS, TX 75219

ARCADIA LAKES OF SOMERSET HOLDINGS LLC
3500 MAPLE AVENUE #1165
DALLAS, TX 75219

ARCADIA LAKES OF SOMERSET HOLDINGS LLC
3500 MAPLE AVENUE #1165
DALLAS, TX 75219

ARCADIA LAKES OF SOMERSET HOLDINGS LLC
3500 MAPLE AVENUE #1165
DALLAS, TX 75219

ARCADIA LAKES OF SOMERSET HOLDINGS LLC
3500 MAPLE AVENUE #1165
DALLAS, TX 75219

ARCADIA LAKES OF SOMERSET HOLDINGS LLC
3500 MAPLE AVENUE #1165
DALLAS, TX 75219

ARCADIA LAKES OF SOMERSET HOLDINGS LLC
3500 MAPLE AVENUE #1165
DALLAS, TX 75219

THE STATE OF TEXAS, BY AND THROUGH THE
TEXAS TRANSPORTATION COMMISSION
125 E 11TH STREET
AUSTIN, TX 78701

ROCKWALL INDEPENDENT SCHOOL DISTRICT
<Null>
1050 WILLIAMS ST <Null>
ROCKWALL, TX 75087

OCCUPANT
2301 S JOHN KING BLVD
ROCKWALL, TX 75032

ROCKWALL 205 INVESTORS LLC (1075652)
<Null>
1 CANDLELITE TRAIL <Null>
HEATH, TX 75032

TEXAS RE INVESTMENTS LLC 401K PLAN
6315 GRAND PROMINENCE CT <Null>
KATY, TX 77494

OCCUPANT
207 NICOLE DR
ROCKWALL, TX 75032

TEXAS RE INVESTMENTS LLC 401K PLAN
6315 GRAND PROMINENCE CT
KATY, TX 77494

OCCUPANT
195 NICOLE DR
ROCKWALL, TX 75032

FRENTRESS ABIGAIL LEIGH
327 NICOLE DR <Null>
ROCKWALL, TX 75032

CASTANON RAMON & ESMERALDA ALMANZA
382 NICOLE DR <Null>
ROCKWALL, TX 75032



767 Justin Rd
Rockwall, TX 75087

September 13, 2024

Mr. Ryan Miller
Director of Planning and Zoning
City of Rockwall
385 S Goliad Street
Rockwall, TX 75087

RE: Zoning Application, Lofland Tract,

Dear Mr. Miller,

Michael Joyce Properties is submitting the attached Zoning Application, Concept Plan and Design Standards for consideration for a change in Zoning for the tracts as shown in the Concept Plan and Survey. We would like to request a change in Zoning from Agricultural District to a Planned Development District with the attached design standards.

We thank you for your consideration and look forward to working with the City of Rockwall, the Planning and Zoning Commission and the City Council on the approval of this request.

Sincerely,

Ryan Joyce
President, Michael Joyce Properties

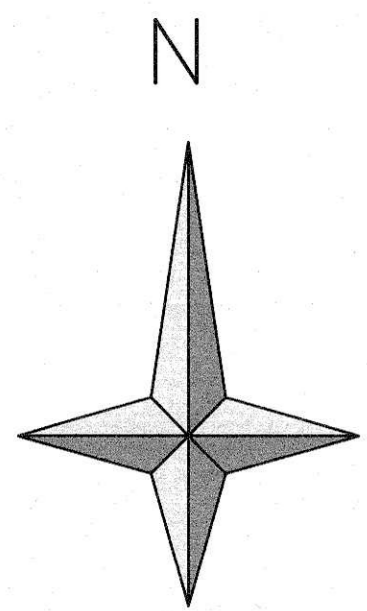

Scale: 1"=100'

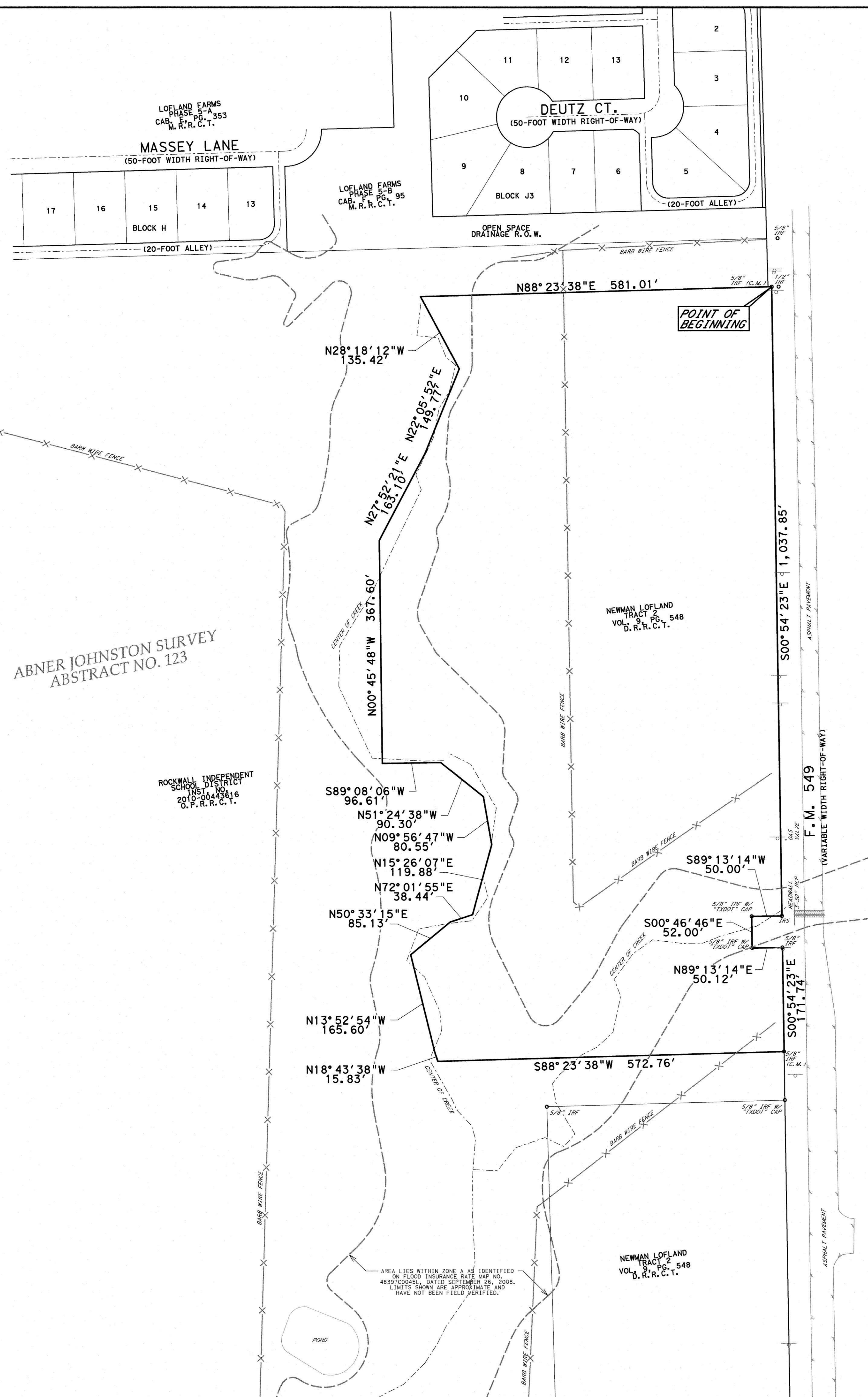

Notes:

- 1. Bearing are based on the Texas State Plane Coordinate System, North Central Zone 4202, North American Datum of 1983, 2011 Adjustment.
2. 1/2" iron rod with cap stamped "PJB SURVEYING" set at all corners, unless otherwise noted.
3. Survey was prepared with the benefit of a Title Commitment issued by Chicago Title Insurance Company, GF No. 2343713-ATDA, effective date December 18, 2023. Schedule B items are as follows:
10 e. Easement to RCH Water Supply Corporation, recorded in Volume 64, Page 254 - does not affect
10 f. City of Rockwall Waterline Easement, recorded in Inst. No. 2022000003059 - does not affect
10 g. State of Texas Easement, recorded in Instrument No. 2022000019991 - does not affect
10 h. Easement recorded in Volume 51, Page 363 - may affect, cannot be located by description
10 i. Easement to State of Texas, recorded in Volume 45, Page 599 - does not affect
10 j. Lone Star Gas Company Easement, recorded in Volume 76, Page 502 - does not affect
10 k. Soil Conservation District Easement, recorded in Instrument No. 2023000007528 - does not affect
10 l. TXU Gas Company Easement, recorded in Volume 2248, Page 193 - does not affect
10 m. Easement recorded in Volume 51, Page 99 - may affect, cannot be located by description
10 n. Texas Power & Light Company easement, recorded in Volume 51, Page 222 - may affect, cannot be located by description
10 o. Texas Power & Light Company easement, recorded in Volume 52, Page 325 - may affect, cannot be located by description
10 p. Texas Power & Light Company easement, recorded in Volume 53, Page 296 - may affect, cannot be located by description

LEGEND

- POWER POLE
GUY ANCHOR
OVERHEAD ELECTRIC
FENCELINE
(C.M.) CONTROLLING MONUMENT
IRF IRON ROD FOUND
IPF IRON PIPE FOUND
IRS 1/2 INCH IRON ROD SET W/ RED "PJB SURVEYING" CAP
SSMH SANITARY SEWER MANHOLE
CMP CORRUGATED METAL PIPE
FH FIRE HYDRANT
I IRRIGATION CONTROL VALVE
T WATER VALVE
M WATER METER
S SIGN
TELEPHONE PEDESTAL
TELEPHONE BOX
TRANS. TRANSFORMER
D.R.R.C.T. DEED RECORDS OF ROCKWALL COUNTY, TEXAS
O.P.R.R.C.T. OFFICIAL PUBLIC RECORDS OF ROCKWALL COUNTY, TEXAS
M.R.C.T. MAP RECORDS OF ROCKWALL COUNTY, TEXAS

BEING a tract of land situated in the Abner Johnston Survey, Abstract No. 123, in the City of Rockwall, Rockwall County, Texas, being a part of a called 213 acre tract, described as Tract 2 in a deed to Newman Lofland, as recorded in Volume 9, Page 548, in the Deed Records of Rockwall County, Texas and being more particularly described as follows:

BEGINNING at a 5/8-inch iron rod (controlling monument) found at the northwest corner of a tract of land described in a right-of-way deed to the State of Texas (FM 549) (variable width right-of-way), as described in Document No. 2020000017688, of the Official Public Records of Rockwall County, Texas (O.P.R.C.T.), being in an interior south line of a called 173.00 acre tract of land described in a deed to the Rockwall Independent School District, as recorded in Instrument No. 2010-00443616 O.P.R.C.T.;

- THENCE South 00 degrees 54 minutes 23 seconds East, with the west line of said FM 549, a distance of 1,037.85 feet to a 1/2-inch iron rod with cap stamped "PJB SURVEYING" set;
THENCE South 89 degrees 13 minutes 14 seconds West, continuing with the west line of said FM 549, a distance of 50.00 feet to a 5/8-inch iron rod with cap stamped "TXDOT SURVEY MARKER RIGHT OF WAY MONUMENT" found;
THENCE South 00 degrees 46 minutes 46 seconds East, continuing with the west line of said FM 549, a distance of 50.00 feet to a 5/8-inch iron rod with cap stamped "TXDOT SURVEY MARKER RIGHT OF WAY MONUMENT" found;
THENCE North 89 degrees 13 minutes 14 seconds East, continuing with the west line of said FM 549, a distance of 50.12 feet to a 5/8-inch iron rod found;
THENCE South 00 degrees 54 minutes 23 seconds East, continuing with the west line of said FM 549, a distance of 171.74 feet to a 5/8-inch iron rod (controlling monument) found in an interior north line of said 173.00 acre tract;
THENCE South 88 degrees 23 minutes 38 seconds West, with said north line, a distance of 572.76 feet to a point in a creek;
THENCE North 18 degrees 43 minutes 38 seconds West, with an interior east line of said 173.00 acre tract and generally along said creek, a distance of 15.83 feet;
THENCE North 13 degrees 52 minutes 54 seconds West, continuing with said east line and generally along said creek, a distance of 85.13 feet;
THENCE North 50 degrees 33 minutes 15 seconds East, continuing with said east line and generally along said creek, a distance of 119.88 feet;
THENCE North 72 degrees 01 minute 55 seconds East, continuing with said east line and generally along said creek, a distance of 38.44 feet;
THENCE North 15 degrees 26 minutes 07 seconds East, continuing with said east line, a distance of 119.88 feet;
THENCE North 09 degrees 56 minutes 47 seconds West, continuing with said east line and generally along said creek, a distance of 80.55 feet;
THENCE North 51 degrees 24 minutes 38 seconds West, continuing with said east line and generally along said creek, a distance of 90.30 feet;
THENCE South 89 degrees 08 minutes 06 seconds West, continuing with said east line and generally along said creek, a distance of 96.61 feet;
THENCE North 00 degrees 45 minutes 48 seconds West, continuing with said east line and generally along said creek, a distance of 367.60 feet;
THENCE North 00 degrees 45 minutes 48 seconds West, continuing with said east line and generally along said creek, a distance of 367.60 feet;
THENCE North 27 degrees 52 minutes 21 seconds East, continuing with said east line and generally along said creek, a distance of 163.10 feet;
THENCE North 22 degrees 05 minutes 52 seconds East, continuing with said east line, a distance of 149.77 feet;
THENCE North 28 degrees 18 minutes 12 seconds West, continuing with said east line and generally along said creek, a distance of 135.42 feet;
THENCE North 88 degrees 23 minutes 38 seconds East, with the above referenced interior south line, a distance of 581.01 feet to the POINT OF BEGINNING and containing 16.8895 acres of land.

CERTIFICATION

I do hereby certify to J. Bond Partners, Ltd., William B. Lofland, David L. Bond, Lois Anne Bond, Hunter Scott Lofland, Gillian Grant Lofland Sherer, and Evelyn Ruth Lofland; Quatico Developments (U.S.), Inc.; Independence Title and Title Resources Guaranty Company that this survey was prepared from an on the ground survey under my supervision on February 12, 2024.

Patrick J. Baldasaro
Registered Professional Land Surveyor 5504



BOUNDARY SURVEY
OF A
16.8895 ACRE TRACT
OUT OF THE
ABNER JOHNSTON SURVEY, ABST. NO. 123
IN THE
CITY OF ROCKWALL
ROCKWALL COUNTY, TEXAS

PREPARED BY
PJB SURVEYING, LLC
TBPELS NO. 10194303
200 W. BELMONT, SUITE D
ALLEN, TEXAS 75013
972-649-6669

BEING a tract of land situated in the Abner Johnston Survey, Abstract No. 123, in the City of Rockwall, Rockwall County, Texas, being a part of a called 213 acre tract, described as Tract 2 in a deed to Newman Lofland, as recorded in Volume 9, Page 548, in the Deed Records of Rockwall County, Texas and being more particularly described as follows:

BEGINNING at a 5/8-inch iron rod (controlling monument) found at the northwest corner of a tract of land described in a right-of-way deed to the State of Texas (FM 549) (variable width right-of-way), as described in Document No. 2020000017688, of the Official Public Records of Rockwall County, Texas (O.P.R.C.C.T.), being in an interior south line of a called 173.00 acre tract of land described in a deed to the Rockwall Independent School District, as recorded in Instrument No, 2010-00443616 O.P.R.R.C.T.;

THENCE South 00 degrees 54 minutes 23 seconds East, with the west line of said FM 549, a distance of 1,037.85 feet to a 1/2-inch iron rod with cap stamped "PJB SURVEYING" set;

THENCE South 89 degrees 13 minutes 14 seconds West, continuing with the west line of said FM 549, a distance of 50.00 feet to a 5/8-inch iron rod with cap stamped "TXDOT SURVEY MARKER RIGHT OF WAY MONUMENT" found;

THENCE South 00 degrees 46 minutes 46 seconds East, continuing with the west line of said FM 549, a distance of 50.00 feet to a 5/8-inch iron rod with cap stamped "TXDOT SURVEY MARKER RIGHT OF WAY MONUMENT" found;

THENCE North 89 degrees 13 minutes 14 seconds East, continuing with the west line of said FM 549, a distance of 50.12 feet to a 5/8-inch iron rod found;

THENCE South 00 degrees 54 minutes 23 seconds East, continuing with the west line of said FM 549, a distance of 171.74 feet to a 5/8-inch iron rod (controlling monument) found in an interior north line of said 173.00 acre tract;

THENCE South 88 degrees 23 minutes 38 seconds West, with said north line, a distance of 572.76 feet to a point in a creek;

THENCE North 18 degrees 43 minutes 38 seconds West, with an interior east line of said 173.00 acre tract and generally along said creek, a distance of 15.83 feet;

THENCE North 13 degrees 52 minutes 54 seconds West, continuing with said east line and generally along said creek, a distance of 165.60 feet;

THENCE North 50 degrees 33 minutes 15 seconds East, continuing with said east line and generally along said creek, a distance of 85.13 feet;

THENCE North 72 degrees 01 minute 55 seconds East, continuing with said east line and generally along said creek, a distance of 38.44 feet;

THENCE North 15 degrees 26 minutes 07 seconds East, continuing with said east line, a distance of 119.88 feet;

THENCE North 09 degrees 56 minutes 47 seconds West, continuing with said east line and generally along said creek, a distance of 80.55 feet;

THENCE North 51 degrees 24 minutes 38 seconds West, continuing with said east line and generally along said creek, a distance of 90.30 feet;

THENCE South 89 degrees 08 minutes 06 seconds West, continuing with said east line and generally along said creek, a distance of 96.61 feet;

THENCE North 00 degrees 45 minutes 48 seconds West, continuing with said east line and generally along said creek, a distance of 367.60 feet;

THENCE North 27 degrees 52 minutes 21 seconds East, continuing with said east line and generally along said creek, a distance of 163.10 feet;

THENCE North 22 degrees 05 minutes 52 seconds East, continuing with said east line, a distance of 149.77 feet;

THENCE North 28 degrees 18 minutes 12 seconds West, continuing with said east line and generally along said creek, a distance of 135.42 feet;

THENCE North 88 degrees 23 minutes 38 seconds East, with the above referenced interior south line, a distance of 581.01 feet to the POINT OF BEGINNING and containing 16.8895 acres of land.

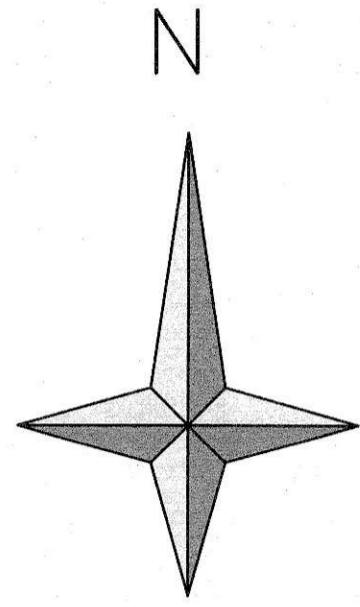

Scale: 1"=100'

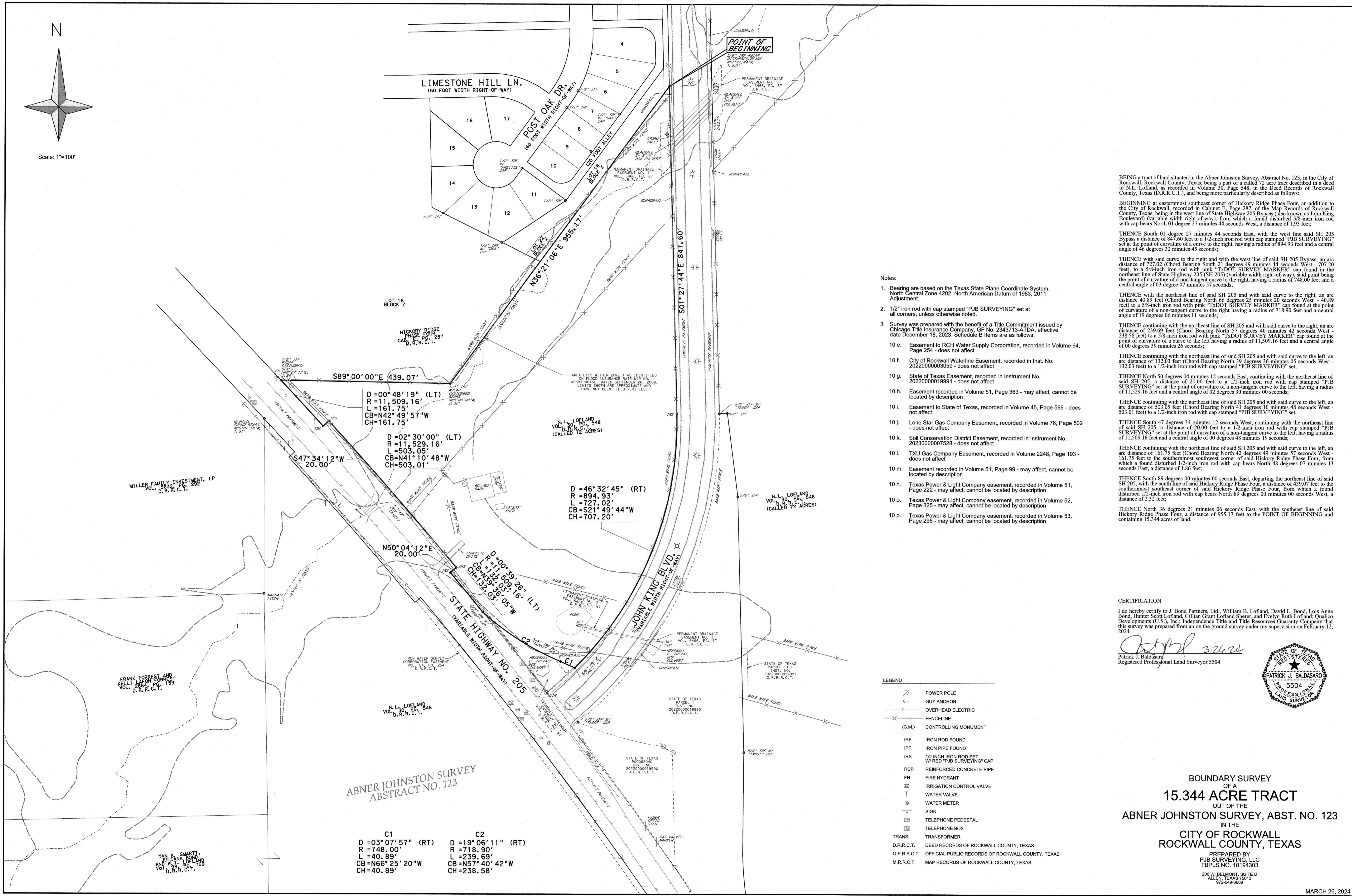

Notes:

- Bearing are based on the Texas State Plane Coordinate System, North Central Zone 4202, North American Datum of 1983, 2011 Adjustment.
- 1/2" iron rod with cap stamped "PJB SURVEYING" set at all corners, unless otherwise noted.
- Survey was prepared with the benefit of a Title Commitment issued by Chicago Title Insurance Company, GF No. 2343713-ATDA, effective date December 18, 2023. Schedule B items are as follows:
 - Easement to RCH Water Supply Corporation, recorded in Volume 64, Page 254 - does not affect
 - City of Rockwall Waterline Easement, recorded in Inst. No. 2022000003059 - does not affect
 - State of Texas Easement, recorded in Instrument No. 20220000019991 - does not affect
 - Easement recorded in Volume 51, Page 363 - may affect, cannot be located by description
 - Easement to State of Texas, recorded in Volume 45, Page 599 - does not affect
 - Lone Star Gas Company Easement, recorded in Volume 76, Page 502 - does not affect
 - Soil Conservation District Easement, recorded in Instrument No. 2023000007528 - does not affect
 - TXU Gas Company Easement, recorded in Volume 2248, Page 193 - does not affect
 - Easement recorded in Volume 51, Page 99 - may affect, cannot be located by description
 - Texas Power & Light Company easement, recorded in Volume 51, Page 222 - may affect, cannot be located by description
 - Texas Power & Light Company easement, recorded in Volume 52, Page 325 - may affect, cannot be located by description
 - Texas Power & Light Company easement, recorded in Volume 53, Page 296 - may affect, cannot be located by description

BEING a tract of land situated in the Abner Johnston Survey, Abstract No. 123, in the City of Rockwall, Rockwall County, Texas, being a part of a called 72 acre tract described in a deed to N.L. Lofland, as recorded in Volume 30, Page 548, in the Deed Records of Rockwall County, Texas (D.R.R.C.T.), and being more particularly described as follows:

BEGINNING at easternmost southeast corner of Hickory Ridge Phase Four, an addition to the City of Rockwall, recorded in Cabinet E, Page 287, of the Map Records of Rockwall County, Texas, being in the west line of State Highway 205 Bypass (also known as John King Boulevard) (variable width right-of-way), from which a found disturbed 5/8-inch iron rod with cap bears North 01 degree 27 minutes 44 seconds West, a distance of 1.93 feet;

THENCE South 01 degree 27 minutes 44 seconds East, with the west line said SH 205 Bypass a distance of 847.60 feet to a 1/2-inch iron rod with cap stamped "PJB SURVEYING" set at the point of curvature of a curve to the right, having a radius of 894.93 feet and a central angle of 46 degrees 32 minutes 45 seconds;

THENCE with said curve to the right and with the west line of said SH 205 Bypass, an arc distance of 727.02 (Chord Bearing South 21 degrees 49 minutes 44 seconds West - 707.20 feet), to a 5/8-inch iron rod with pink "TXDOT SURVEY MARKER" cap found at the point of curvature of a non-tangent curve to the right, having a radius of 748.00 feet and a central angle of 03 degree 07 minutes 57 seconds;

THENCE with the northeast line of said SH 205 and with said curve to the right, an arc distance of 40.89 feet (Chord Bearing North 66 degrees 25 minutes 20 seconds West - 40.89 feet) to a 5/8-inch iron rod with pink "TXDOT SURVEY MARKER" cap found at the point of curvature of a non-tangent curve to the right having a radius of 718.90 feet and a central angle of 19 degrees 06 minutes 11 seconds;

THENCE continuing with the northeast line of SH 205 and with said curve to the right, an arc distance of 239.69 feet (Chord Bearing North 57 degrees 40 minutes 42 seconds West - 238.58 feet) to a 5/8-inch iron rod with pink "TXDOT SURVEY MARKER" cap found at the point of curvature of a curve to the left having a radius of 11,509.16 feet and a central angle of 00 degrees 39 minutes 26 seconds;

THENCE continuing with the northeast line of said SH 205 and with said curve to the left, an arc distance of 132.03 feet (Chord Bearing North 39 degrees 36 minutes 05 seconds West - 132.03 feet) to a 1/2-inch iron rod with cap stamped "PJB SURVEYING" set;

THENCE North 50 degrees 04 minutes 12 seconds East, continuing with the northeast line of said SH 205, a distance of 20.00 feet to a 1/2-inch iron rod with cap stamped "PJB SURVEYING" set at the point of curvature of a non-tangent curve to the left, having a radius of 11,529.16 feet and a central angle of 02 degrees 30 minutes 00 seconds;

THENCE continuing with the northeast line of said SH 205 and with said curve to the left, an arc distance of 503.05 feet (Chord Bearing North 41 degrees 10 minutes 48 seconds West - 503.01 feet) to a 1/2-inch iron rod with cap stamped "PJB SURVEYING" set;

THENCE South 47 degrees 34 minutes 12 seconds West, continuing with the northeast line of said SH 205, a distance of 20.00 feet to a 1/2-inch iron rod with cap stamped "PJB SURVEYING" set at the point of curvature of a non-tangent curve to the left, having a radius of 11,509.16 feet and a central angle of 00 degrees 48 minutes 19 seconds;

THENCE continuing with the northeast line of said SH 205 and with said curve to the left, an arc distance of 161.75 feet (Chord Bearing North 42 degrees 49 minutes 57 seconds West - 161.75 feet) to the southernmost southwest corner of said Hickory Ridge Phase Four, from which a found disturbed 1/2-inch iron rod with cap bears North 48 degrees 07 minutes 13 seconds East, a distance of 1.86 feet;

THENCE South 89 degrees 00 minutes 00 seconds East, departing the northeast line of said SH 205, with the south line of said Hickory Ridge Phase Four, a distance of 439.07 feet to the southernmost southeast corner of said Hickory Ridge Phase Four, from which a found disturbed 1/2-inch iron rod with cap bears North 89 degrees 00 minutes 00 seconds West, a distance of 2.32 feet;

THENCE North 36 degrees 21 minutes 06 seconds East, with the southeast line of said Hickory Ridge Phase Four, a distance of 955.17 feet to the POINT OF BEGINNING and containing 15.344 acres of land.

CERTIFICATION

I do hereby certify to J. Bond Partners, Ltd., William B. Lofland, David L. Bond, Lois Anne Bond, Hunter Scott Lofland, Gillian Grant Lofland Sheer, and Evelyn Ruth Lofland; Qualico Developments (U.S.), Inc.; Independence Title and Title Resources Guaranty Company that this survey was prepared from on the ground survey under my supervision on February 12, 2024.

Patrick J. Baldasaro 3/26/24
 Patrick J. Baldasaro
 Registered Professional Land Surveyor 5504



LEGEND

	POWER POLE
	GUY ANCHOR
	OVERHEAD ELECTRIC
	FENCELINE
	(C.M.) CONTROLLING MONUMENT
	IRF IRON ROD FOUND
	IPF IRON PIPE FOUND
	IRS 1/2 INCH IRON ROD SET
	WI REED "PJB SURVEYING" CAP
	RCP REINFORCED CONCRETE PIPE
	FH FIRE HYDRANT
	⊙ IRRIGATION CONTROL VALVE
	T WATER VALVE
	⊙ WATER METER
	— SIGN
	⊠ TELEPHONE PEDESTAL
	⊡ TELEPHONE BOX
	TRANS. TRANSFORMER
D.R.R.C.T.	DEED RECORDS OF ROCKWALL COUNTY, TEXAS
O.P.R.R.C.T.	OFFICIAL PUBLIC RECORDS OF ROCKWALL COUNTY, TEXAS
M.R.R.C.T.	MAP RECORDS OF ROCKWALL COUNTY, TEXAS

BOUNDARY SURVEY
 OF A
15.344 ACRE TRACT
 OUT OF THE
ABNER JOHNSTON SURVEY, ABST. NO. 123
 IN THE
CITY OF ROCKWALL
ROCKWALL COUNTY, TEXAS

PREPARED BY
 PJB SURVEYING, LLC
 TBPLS NO. 10194303
 200 W. BELMONT, SUITE D
 ALLEN, TEXAS 75013
 972-649-8669

BEING a tract of land situated in the Abner Johnston Survey, Abstract No. 123, in the City of Rockwall, Rockwall County, Texas, being a part of a called 72 acre tract described in a deed to N.L. Lofland, as recorded in Volume 30, Page 548, in the Deed Records of Rockwall County, Texas (D.R.R.C.T.), and being more particularly described as follows:

BEGINNING at easternmost southeast corner of Hickory Ridge Phase Four, an addition to the City of Rockwall, recorded in Cabinet E, Page 287, of the Map Records of Rockwall County, Texas, being in the west line of State Highway 205 Bypass (also known as John King Boulevard) (variable width right-of-way), from which a found disturbed 5/8-inch iron rod with cap bears North 01 degree 27 minutes 44 seconds West, a distance of 1.93 feet;

THENCE South 01 degree 27 minutes 44 seconds East, with the west line said SH 205 Bypass a distance of 847.60 feet to a 1/2-inch iron rod with cap stamped "PJB SURVEYING" set at the point of curvature of a curve to the right, having a radius of 894.93 feet and a central angle of 46 degrees 32 minutes 45 seconds;

THENCE with said curve to the right and with the west line of said SH 205 Bypass, an arc distance of 727.02 (Chord Bearing South 21 degrees 49 minutes 44 seconds West - 707.20 feet), to a 5/8-inch iron rod with pink "TxDOT SURVEY MARKER" cap found in the northeast line of State Highway 205 (SH 205) (variable width right-of-way), said point being the point of curvature of a non-tangent curve to the right, having a radius of 748.00 feet and a central angle of 03 degree 07 minutes 57 seconds;

THENCE with the northeast line of said SH 205 and with said curve to the right, an arc distance 40.89 feet (Chord Bearing North 66 degrees 25 minutes 20 seconds West - 40.89 feet) to a 5/8-inch iron rod with pink "TxDOT SURVEY MARKER" cap found at the point of curvature of a non-tangent curve to the right having a radius of 718.90 feet and a central angle of 19 degrees 06 minutes 11 seconds;

THENCE continuing with the northeast line of SH 205 and with said curve to the right, an arc distance of 239.69 feet (Chord Bearing North 57 degrees 40 minutes 42 seconds West - 238.58 feet) to a 5/8-inch iron rod with pink "TxDOT SURVEY MARKER" cap found at the point of curvature of a curve to the left having a radius of 11,509.16 feet and a central angle of 00 degrees 39 minutes 26 seconds;

THENCE continuing with the northeast line of said SH 205 and with said curve to the left, an arc distance of 132.03 feet (Chord Bearing North 39 degrees 36 minutes 05 seconds West - 132.03 feet) to a 1/2-inch iron rod with cap stamped "PJB SURVEYING" set;

THENCE North 50 degrees 04 minutes 12 seconds East, continuing with the northeast line of said SH 205, a distance of 20.00 feet to a 1/2-inch iron rod with cap stamped "PJB SURVEYING" set at the point of curvature of a non-tangent curve to the left, having a radius of 11,529.16 feet and a central angle of 02 degrees 30 minutes 00 seconds;

THENCE continuing with the northeast line of said SH 205 and with said curve to the left, an arc distance of 503.05 feet (Chord Bearing North 41 degrees 10 minutes 48 seconds West - 503.01 feet) to a 1/2-inch iron rod with cap stamped "PJB SURVEYING" set;

THENCE South 47 degrees 34 minutes 12 seconds West, continuing with the northeast line of said SH 205, a distance of 20.00 feet to a 1/2-inch iron rod with cap stamped "PJB SURVEYING" set at the point

of curvature of a non-tangent curve to the left, having a radius of 11,509.16 feet and a central angle of 00 degrees 48 minutes 19 seconds;

THENCE continuing with the northeast line of said SH 205 and with said curve to the left, an arc distance of 161.75 feet (Chord Bearing North 42 degrees 49 minutes 57 seconds West - 161.75 feet to the southernmost southwest corner of said Hickory Ridge Phase Four, from which a found disturbed 1/2-inch iron rod with cap bears North 48 degrees 07 minutes 13 seconds East, a distance of 1.86 feet;

THENCE South 89 degrees 00 minutes 00 seconds East, departing the northeast line of said SH 205, with the south line of said Hickory Ridge Phase Four, a distance of 439.07 feet to the southernmost southeast corner of said Hickory Ridge Phase Four, from which a found disturbed 1/2-inch iron rod with cap bears North 89 degrees 00 minutes 00 seconds West, a distance of 2.32 feet;

THENCE North 36 degrees 21 minutes 06 seconds East, with the southeast line of said Hickory Ridge Phase Four, a distance of 955.17 feet to the POINT OF BEGINNING and containing 15.344 acres of land.

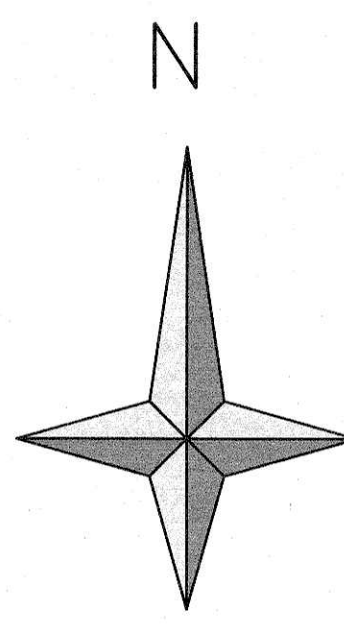

Scale: 1"=200'

VICMAR I, LTD.
VOL. 2015, PG. 200
D.R.R.C.T.

LAYZA & LUNA REAL ESTATE, LLC
INST. NO. 2022000001115
O.P.R.R.C.T.

MILLER FAMILY INVESTMENT, LP
VOL. 3632, PG. 292
D.R.R.C.T.

POINT OF BEGINNING

FRANK FORREST AND
KELLI LAFON FORREST
VOL. 2488, PG. 59
D.R.R.C.T.

N.L. LOFLAND
VOL. 30, PG. 48
D.R.R.C.T.

NAN A. SMART,
JULIANA BOND
AND W. L. BOND
VOL. 88, PG. 759
D.R.R.C.T.

N.L. LOFLAND
VOL. 55, PG. 269
D.R.R.C.T.

ROCKWALL LAKE
DEVELOPMENT
NO. 79
M.R.R.C.T.

JOHN R. JOHNSON SURVEY
ABSTRACT NO. 128

WILLIAM W. FORD SURVEY
ABSTRACT NO. 80

ABNER JOHNSON SURVEY
ABSTRACT NO. 123

LOFLAND CIR
(FORMERLY ROCKWALL
-CHILLSOLM HIGHWAY)

LOFLAND CIR. (FORMERLY ROCKWALL HIGHWAY)

BROKEN LANCE LANE (60-FOOT WIDTH RIGHT-OF-WAY)

WALLACE LANE

BEAR CLAW LN

D = 12° 47' 29" (LT)
R = 5,105.59'
L = 1,139.83'
CB = S38° 03' 31" E
CH = 1,137.46'

D = 05° 50' 02" (RT)
R = 11,409.16'
L = 1,161.69'
CB = S37° 00' 47" E
CH = 1,161.19'

D = 19° 30' 41" (LT)
R = 1,152.00'
L = 392.30'
CB = S24° 51' 03" E
CH = 390.41'

D = 02° 30' 00" (RT)
R = 11,389.16'
L = 496.95'
CB = S41° 10' 48" E
CH = 496.91'

D = 00° 35' 02" (RT)
R = 11,409.16'
L = 116.29'
CB = S42° 43' 19" E
CH = 116.29'

- LEGEND
- POWER POLE
 - GUY ANCHOR
 - OVERHEAD ELECTRIC
 - FENCELINE
 - CONTROLLING MONUMENT
 - IRF
 - IPF
 - IRS
 - SSMH
 - CMP
 - FH
 - I
 - T
 - M
 - S
 - TP
 - TB
 - TC
 - TSP
 - EB
 - TRANS.
 - D.R.R.C.T.
 - O.P.R.R.C.T.
 - M.R.R.C.T.

- Notes:
- Bearing are based on the Texas State Plane Coordinate System, North Central Zone 4202, North American Datum of 1983, 2011 Adjustment.
 - 1/2" Iron rod with cap stamped "PJB SURVEYING" set at all corners, unless otherwise noted.
 - Survey was prepared with the benefit of a Title Commitment issued by Chicago Title Insurance Company, GF No. 2343713-ATDA, effective date December 18, 2023. Schedule B items are as follows:
 - 10 e. Easement to RCH Water Supply Corporation, recorded in Volume 64, Page 254 - affects, shown
 - 10 f. City of Rockwall Waterline Easement, recorded in Inst. No. 2022000003059 - does not affect
 - 10 g. State of Texas Easement, recorded in Instrument No. 20220000019991 - does not affect
 - 10 h. Easement recorded in Volume 51, Page 363 - may affect, cannot be located by description
 - 10 i. Easement to State of Texas, recorded in Volume 45, Page 599 - does not affect
 - 10 j. Lone Star Gas Company Easement, recorded in Volume 76, Page 502 - affects, shown
 - 10 k. Soil Conservation District Easement, recorded in Instrument No. 20230000007528 - does not affect
 - 10 l. TXU Gas Company Easement, recorded in Volume 2248, Page 193 - affects, shown
 - 10 m. Easement recorded in Volume 51, Page 99 - may affect, cannot be located by description
 - 10 n. Texas Power & Light Company easement, recorded in Volume 51, Page 222 - may affect, cannot be located by description
 - 10 o. Texas Power & Light Company easement, recorded in Volume 52, Page 325 - may affect, cannot be located by description
 - 10 p. Texas Power & Light Company easement, recorded in Volume 53, Page 296 - may affect, cannot be located by description

BEING a tract of land situated in the Abner Johnston Survey, Abstract No. 123 and the John R. Johnson Survey, Abstract No. 128, in the City of Rockwall, Rockwall County, Texas, being a part of a called 120 acre tract of land described in deed to N.L. Lofland and Annie Lofland, as recorded in Volume 28, Page 487, in the Deed Records of Rockwall County, Texas (D.R.R.C.T.), part of a called 72 acre tract described in a deed to N.L. Lofland, as recorded in Volume 30, Page 48, D.R.R.C.T., part of a called 60 acre tract of land described in deed to Nan A. Smart, Juliana Bond and W.L. Lofland, as recorded in Volume 98, Page 759, D.R.R.C.T., and part of a tract of land described in deed to N.L. Lofland, as recorded in Volume 55, Page 269, D.R.R.C.T., and being more particularly described as follows:

BEGINNING at a mag nail found at the northeast corner of a called 14.05 acre tract of land described in deed to Frank Forrest and Kelli LaFon Forrest, as recorded in Volume 2664, Page 159, D.R.R.C.T., and the southeast corner of a called 15.98 acre tract of land described in deed to Miller Family Investment, LP, as recorded in Volume 5632, Page 292, D.R.R.C.T., being in the west line of said 72 acre Lofland tract;

THENCE North 00 degrees 04 minutes 08 seconds West, with the west line of said 72 acre Lofland tract and the east line of said Miller Family Investment, LP tract, a distance of 450.81 feet to the northeast corner of said Miller Family Investment, LP tract, being in the southwest line of State Highway 205 (SH 205) (variable width right-of-way), from which a found mag nail bears North 00 degrees 01 minute 58 seconds West, a distance of 1.01 feet, said corner being on a non-tangent curve to the right, having a radius of 11,409.16 feet and a central angle of 90 degrees 35 minutes 02 seconds;

THENCE with the southeast line of said SH 205 and with said curve to the right, an arc distance of 116.29 feet (Chord Bearing South 42 degrees 43 minutes 19 seconds East - 116.29 feet) to a 1/2-inch iron rod with cap stamped "PJB SURVEYING" set;

THENCE South 47 degrees 34 minutes 12 seconds West, continuing with the southwest line of said SH 205, a distance of 20.00 feet to a 1/2-inch iron rod with cap stamped "PJB SURVEYING" set on a non-tangent curve to the right, having a radius of 11,389.16 feet and a central angle of 02 degrees 30 minutes 00 seconds;

THENCE continuing with the southwest line of said SH 205 and with said curve to the right, an arc distance of 496.95 feet (Chord Bearing South 41 degrees 10 minutes 48 seconds East - 496.91 feet) to a 1/2-inch iron rod with cap stamped "PJB SURVEYING" set;

THENCE North 50 degrees 04 minutes 12 seconds East, continuing with the southwest line of said SH 205, a distance of 20.00 feet to a 1/2-inch iron rod with cap stamped "PJB SURVEYING" set on a non-tangent curve to the right, having a radius of 11,409.16 feet and a central angle of 05 degrees 50 minutes 02 seconds;

THENCE continuing with the southwest line of said SH 205 and with said curve to the right, an arc distance of 1,161.69 feet (Chord Bearing South 37 degrees 00 minutes 47 seconds East - 1,161.19 feet) to a 5/8-inch iron rod with pink "TXDOT SURVEY MARKER" cap found at the point of curvature of a curve to the left having radius of 1,152.00 feet and a central angle of 19 degrees 30 minutes 41 seconds;

THENCE continuing with the southwest line of said SH 205 and with said curve to the left, an arc distance of 390.41 feet (Chord Bearing South 24 degrees 51 minutes 03 seconds East - 390.41 feet) to a 5/8-inch iron rod found at the point of tangency;

THENCE South 34 degrees 36 minutes 24 seconds East, continuing with the southwest line of said SH 205, at a distance of 228.25 feet passing a 5/8-inch iron rod with pink "TXDOT SURVEY MARKER" cap found, continuing a total distance of 528.00 feet to a 5/8-inch iron rod with pink "TXDOT SURVEY MARKER" cap found;

THENCE South 26 degrees 04 minutes 33 seconds East, continuing with the southwest line of said SH 205, a distance of 101.12 feet to a 5/8-inch iron rod with pink "TXDOT SURVEY MARKER" cap found;

THENCE South 34 degrees 36 minutes 24 seconds East, continuing with the southwest line of said SH 205, a distance of 221.52 feet to a 5/8-inch iron rod with pink "TXDOT SURVEY MARKER" cap found;

THENCE South 42 degrees 36 minutes 32 seconds East, continuing with the southwest line of said SH 205, a distance of 99.56 feet to a 1/2-inch iron rod with cap stamped "PJB SURVEYING" set on a non-tangent curve to the left, having a radius of 5,105.59 feet and a central angle of 12 degrees 47 minutes 29 seconds;

THENCE continuing with the southwest line of said SH 205 and with said curve to the left, an arc distance of 1,139.83 feet (Chord Bearing South 38 degrees 03 minutes 31 seconds East - 1,137.46 feet) to a 1/2-inch iron rod with cap stamped "PJB SURVEYING" set on the south line of said Lofland 72 acre tract and being in the approximate center of Lofland Circle (variable width right-of-way);

THENCE South 88 degrees 42 minutes 50 seconds West, with the south line of said Lofland 72 acre tract and along the approximate center of Lofland Circle, at a distance of 2,472.42 feet passing the southwest corner of said Lofland 72 acre tract and the southeast corner of said Lofland 60 acre tract, continuing with the south line of said Lofland 60 acre tract and the north line of said Lofland Circle, a total distance of 2,789.02 feet to a 1/2-inch iron rod with cap stamped "PJB SURVEYING" set at the northeast corner of a tract of land described in deed to Wallace Land Partners LP, recorded in Volume 2017, Pages 76, 82, 88, 94 & 100, D.R.R.C.T.;

THENCE South 88 degrees 42 minutes 50 seconds West, with the south line of said Lofland 60 acre tract and the north line of said Wallace Land Partners LP tract, a distance of 2,215.98 feet to a 1/2-inch iron rod with cap stamped "PJB SURVEYING" set at the southwest corner of said Lofland 60 acre tract and the southwest corner of said Rockwall Lake Properties Development No. 2, an addition to the City of Rockwall, Rockwall County, Texas, recorded in Cabinet A, Page 79 of the Map Records of Rockwall County, Texas;

THENCE North 00 degrees 53 minutes 57 seconds West, with the west line of said Lofland 60 acre tract and the east line of said Rockwall Lake Properties Development No. 2, a distance of 2,452.25 feet to a 1/2-inch iron rod with cap stamped "PJB SURVEYING" set at the northwest corner of said Lofland 60 acre tract and the northeast corner of said Rockwall Lake Properties Development No. 2, being in the south line of a tract of land described in deed to Vicmar I, Ltd., as recorded in Volume 200, D.R.R.C.T.;

THENCE North 88 degrees 46 minutes 35 seconds East, with the north line of said Lofland 60 acre tract and the south line of said Vicmar I, Ltd. tract, at a distance of 227.28 feet passing a found 5/8-inch iron rod found at the southeast corner of said Vicmar I, Ltd. tract and the southwest corner of a tract of land described in deed to Layza & Luna Real Estate, LLC, recorded in Instrument No. 2022000001115, of the Official Public Records of Rockwall County, Texas (O.P.R.R.C.T.), continuing with the north line of said Lofland 60 acre tract and the south line of said Layza & Luna Real Estate, LLC tract, a distance of 1,232.98 feet to a 1/2-inch iron rod found at the southeast corner of Layza & Luna tract and the southwest corner of said Forrest tract, continuing with the north line of said Lofland 60 acre tract and the south line of said Forrest tract, a total distance of 2,545.43 feet to an "X" set at the southeast corner of said Forrest tract, being in the west line of said Lofland 72 acre tract;

THENCE North 01 degree 03 minutes 21 seconds West, with the west line of said Lofland 72 acre tract and the east line of said Forrest tract, a distance of 571.95 feet to the POINT OF BEGINNING and containing 242.2768 acres of land.

CERTIFICATION

I do hereby certify to J. Bond Partners, Ltd., William B. Lofland, David L. Bond, Lois Anne Bond, Hunter Scott Lofland, Gillian Grant Lofland Sherer, and Evelyn Ruth Lofland, Qualico Developments (U.S.), Inc., Independence Title and Title Resources Guaranty Company that this survey was prepared from an on the ground survey under my supervision on February 12, 2024.

Patrick J. Baldasaro 3.20.24
Patrick J. Baldasaro
Registered Professional Land Surveyor 5504

BOUNDARY SURVEY
OF A
242.2768 ACRE TRACT
OUT OF THE
JOHN. R. JOHNSON SURVEY, ABST. NO. 128
AND THE
ABNER JOHNSON SURVEY, ABST. NO. 123
IN THE
CITY OF ROCKWALL
ROCKWALL COUNTY, TEXAS

PREPARED BY
PJB SURVEYING, LLC
TBPELS NO. 10194303
200 W. BELMONT SUITE D
ALLEN, TEXAS 75013
872-648-6669

BEING a tract of land situated in the Abner Johnston Survey, Abstract No. 123 and the John R. Johnson Survey, Abstract No. 128, in the City of Rockwall, Rockwall County, Texas, being a part of a called 120 acre tract of land described in deed to N.L. Lofland and Annie Lofland, as recorded in Volume 28, Page 487, in the Deed Records of Rockwall County, Texas (D.R.R.C.T.), part of a called 72 acre tract described in a deed to N.L. Lofland, as recorded in Volume 30, Page 548, D.R.R.C.T., part of a called 60 acre tract of land described in deed to Nan A. Smartt, Juliana Bond and W.I. Lofland, as recorded in Volume 98, Page 759, D.R.R.C.T., and part of a tract of land described in deed to N.L. Lofland, as recorded in Volume 35, Page 269, D.R.R.C.T, and being more particularly described as follows:

BEGINNING at a magnail found at the northeast corner of a called 14.05 acre tract of land described in deed to Frank Forrest and Kelli LaFon Forrest, as recorded in Volume 2664, Page 159, D.R.R.C.T. and the southeast corner of a called 15.598 acre tract of land described in deed to Miller Family Investment, LP, as recorded in Volume 5632, Page 292, D.R.R.C.T., being in the west line of said 72 acre Lofland tract;

THENCE North 00 degrees 04 minutes 08 seconds West, with the west line of said 72 acre Lofland tract and the east line of said Miller Family Investment, LP tract, a distance of 450.81 feet to the northeast corner of said Miller Family Investment, LP tract, being in the southwest line of State Highway 205 (SH 205) (variable width right-of-way), from which a found magnail bears North 00 degrees 01 minute 58 seconds West, a distance of 1.01 feet, said corner being on a non-tangent curve to the right, having a radius of 11,409.16 feet and a central angle of 00 degrees 35 minutes 02 seconds;

THENCE with the southeast line of said SH 205 and with said curve to the right, an arc distance of 116.29 feet (Chord Bearing South 42 degrees 43 minutes 19 seconds East - 116.29 feet) to a 1/2-inch iron rod with cap stamped "PJB SURVEYING" set;

THENCE South 47 degrees 34 minutes 12 seconds West, continuing with the southwest line of said SH 205, a distance of 20.00 feet to a 1/2-inch iron rod with cap stamped "PJB SURVEYING" set on a non-tangent curve to the right, having a radius of 11,389.16 feet and a central angle of 02 degrees 30 minutes 00 seconds;

THENCE continuing with the southwest line of said SH 205 and with said curve to the right, an arc distance of 496.95 feet (Chord Bearing South 41 degrees 10 minutes 48 seconds East - 496.91 feet) to a 1/2-inch iron rod with cap stamped "PJB SURVEYING" set;

THENCE North 50 degrees 04 minutes 12 seconds East, continuing with the southwest line of said SH 205, a distance of 20.00 feet to a 1/2-inch iron rod with cap stamped "PJB SURVEYING" set on a non-tangent curve to the right, having a radius of 11,409.16 feet and a central angle of 05 degrees 50 minutes 02 seconds;

THENCE continuing with the southwest line of said SH 205 and with said curve to the right, an arc distance of 1,161.69 feet (Chord Bearing South 37 degrees 00 minutes 47 seconds East - 1,161.19 feet) to a 5/8-inch iron rod with pink "TxDOT SURVEY MARKER" cap found at the point of curvature of a curve to the left having radius of 1,152.00 feet and a central angle of 19 degrees 30 minutes 41 seconds;

THENCE continuing with the southwest line of said SH 205 and with said curve to the left, an arc distance of 392.30 feet (Chord Bearing South 24 degrees 51 minutes 03 seconds East - 390.41 feet) to a 5/8-inch iron rod found at the point of tangency;

THENCE South 34 degrees 36 minutes 24 seconds East, continuing with the southwest line of said SH 205, at a distance of 228.25 feet passing a 5/8-inch iron rod with pink "TXDOT SURVEY MARKER" cap found, continuing a total distance of 528.00 feet to a 5/8-inch iron rod with pink "TXDOT SURVEY MARKER" cap found;

THENCE South 26 degrees 04 minutes 33 seconds East, continuing with the southwest line of said SH 205, a distance of 101.12 feet to a 5/8-inch iron rod with pink "TXDOT SURVEY MARKER" cap found;

THENCE South 34 degrees 36 minutes 24 seconds East, continuing with the southwest line of said SH 205, a distance of 221.52 feet to a 5/8-inch iron rod with pink "TXDOT SURVEY MARKER" cap found;

THENCE South 42 degrees 36 minutes 32 seconds East, continuing with the southwest line of said SH 205, a distance of 99.56 feet to a 1/2-inch iron rod with cap stamped "PJB SURVEYING" set on a non-tangent curve to the left, having a radius of 5,105.59 feet and a central angle of 12 degrees 47 minutes 29 seconds;

THENCE continuing with the southwest line of said SH 205 and with said curve to the left, an arc distance of 1,139.83 feet (Chord Bearing South 38 degrees 03 minutes 31 seconds East - 1,137.46 feet) to a 1/2-inch iron rod with cap stamped "PJB SURVEYING" set on the south line of said Lofland 72 acre tract and being in the approximate center of Lofland Circle (variable width right-of-way);

THENCE South 88 degrees 42 minutes 50 seconds West, with the south line of said Lofland 72 acre tract and along the approximate center of Lofland Circle, at a distance of 2,472.42 feet passing the southwest corner of said Lofland 72 acre tract and the southeast corner of said Lofland 60 acre tract, continuing with the south line of said Lofland 60 acre tract and the north line of said Lofland Circle, a total distance of 2,789.02 feet to a 1/2-inch iron rod with cap stamped "PJB SURVEYING" set at the northeast corner of a tract of land described in deed to Wallace Land Partners LP, recorded in Volume 2017, Pages 76, 82, 88, 94 & 100, D.R.R.C.T.;

THENCE South 88 degrees 45 minutes 15 seconds West, with the south line of said Lofland 60 acre tract and the north line of said Wallace Land Partners LP tract, a distance of 2,215.98 feet to a 1/2-inch iron rod with cap stamped "PJB SURVEYING" set at the southwest corner of said Lofland 60 acre tract, being in the east line of Rockwall Lake Properties Development No. 2, an addition to the City of Rockwall, Rockwall County, Texas, recorded in Cabinet A, Page 79 of the Map Records of Rockwall County, Texas;

THENCE North 00 degrees 53 minutes 57 seconds West, with the west line of said Lofland 60 acre tract and the east line of said Rockwall Lake Properties Development No. 2, a distance of 2,452.25 feet to a 1/2-inch iron rod with cap stamped "PJB SURVEYING" set at the northwest corner of said Lofland 60 acre tract and the northeast corner of said Rockwall Lake Properties Development No. 2, being in the south line of a tract land described in deed to Vicmar I, Ltd., as recorded in Volume 2016, Page 200, D.R.R.C.T.;

THENCE North 88 degrees 46 minute 35 seconds East, with the north line of said Lofland 60 acre tract and the south line of said Vicmar I, Ltd. tract, at a distance of 227.28 feet passing a found 5/8-inch iron rod found at the southeast corner of said Vicmar I, Ltd. tract and the southwest corner of a tract of land described in deed to Layza & Luna Real Estate, LLC, recorded in Instrument No. 20220000001115, of the Official Public Records of Rockwall County, Texas (O.P.R.R.C.T.), continuing with the north line of said Lofland 60 acre tract and the south line of said Layza & Luna Real Estate, LLC tract, a distance of 1,232.98 feet to a 1/2-inch iron rod found at the southeast corner of Layza & Luna tract and the southwest corner

of said Forrest tract, continuing with the north line of said Lofland 60 acre tract and the south line of said Forrest tract, a total distance of 2,545.43 feet to an "X" set at the southeast corner of said Forrest tract, being in the west line of said Lofland 72 acre tract;

THENCE North 01 degree 03 minutes 21 seconds West, with the west line of said Lofland 72 acre tract and the east line of said Forrest tract, a distance of 571.95 feet to the POINT OF BEGINNING and containing 242.2768 acres of land.

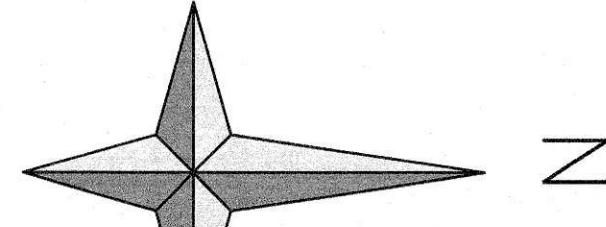

Scale: 1"=200'

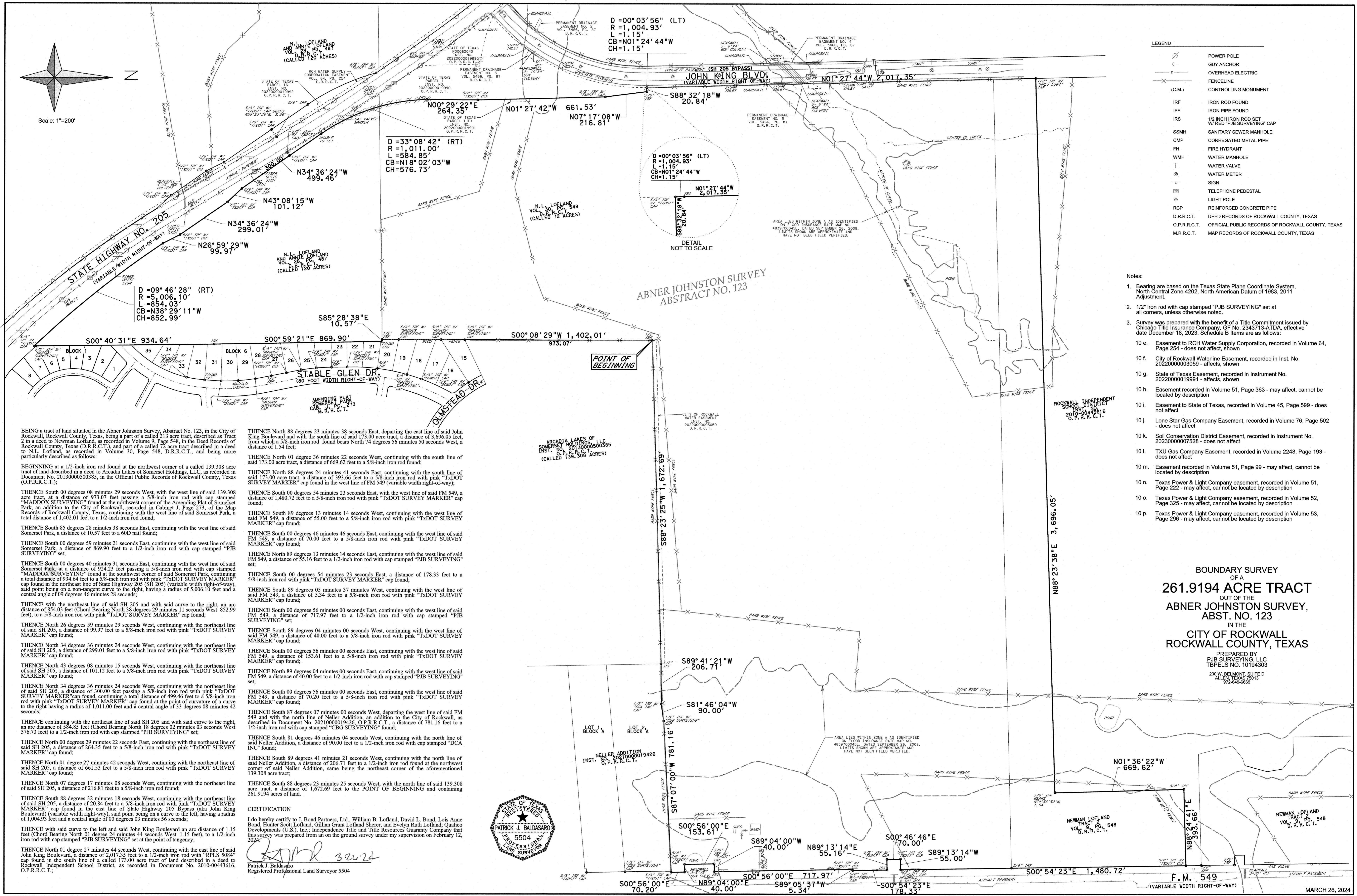

LEGEND

	POWER POLE
	GUY ANCHOR
	OVERHEAD ELECTRIC
	FENCELINE
	CONTROLLING MONUMENT
	IRON ROD FOUND
	IRON PIPE FOUND
	1/2 INCH IRON ROD SET
	WI RED "PJB SURVEYING" CAP
	SANITARY SEWER MANHOLE
	CORRUGATED METAL PIPE
	FIRE HYDRANT
	WATER MANHOLE
	WATER VALVE
	WATER METER
	SIGN
	TELEPHONE PEDESTAL
	LIGHT POLE
	REINFORCED CONCRETE PIPE
	DEED RECORDS OF ROCKWALL COUNTY, TEXAS
	OFFICIAL PUBLIC RECORDS OF ROCKWALL COUNTY, TEXAS
	MAP RECORDS OF ROCKWALL COUNTY, TEXAS

- Notes:
- Bearing are based on the Texas State Plane Coordinate System, North Central Zone 4202, North American Datum of 1983, 2011 Adjustment.
 - 1/2" iron rod with cap stamped "PJB SURVEYING" set at all corners, unless otherwise noted.
 - Survey was prepared with the benefit of a Title Commitment issued by Chicago Title Insurance Company, OF No. 2043715-ATDA, effective date December 18, 2023. Schedule B Items are as follows:
 - Easement to RCH Water Supply Corporation, recorded in Volume 64, Page 234 - does not affect, shown
 - City of Rockwall Waterline Easement, recorded in Inst. No. 20220000030593 - affects, shown
 - State of Texas Easement, recorded in Instrument No. 20220000019991 - affects, shown
 - Easement recorded in Volume 51, Page 363 - may affect, cannot be located by description
 - Easement to State of Texas, recorded in Volume 45, Page 599 - does not affect
 - Lone Star Gas Company Easement, recorded in Volume 76, Page 502 - does not affect
 - Soil Conservation District Easement, recorded in Instrument No. 2023000007528 - does not affect
 - TXU Gas Company Easement, recorded in Volume 2248, Page 193 - does not affect
 - Easement recorded in Volume 51, Page 99 - may affect, cannot be located by description
 - Texas Power & Light Company easement, recorded in Volume 51, Page 222 - may affect, cannot be located by description
 - Texas Power & Light Company easement, recorded in Volume 52, Page 325 - may affect, cannot be located by description
 - Texas Power & Light Company easement, recorded in Volume 53, Page 296 - may affect, cannot be located by description

BOUNDARY SURVEY
OF A
261.9194 ACRE TRACT
OUT OF THE
**ABNER JOHNSTON SURVEY,
ABST. NO. 123**
IN THE
**CITY OF ROCKWALL,
ROCKWALL COUNTY, TEXAS**

PREPARED BY
PJB SURVEYING, LLC
TBPELS NO. 10194303
200 W. BELMONT, SUITE D
ALLEN, TEXAS 75013
972-548-6869

BEING a tract of land situated in the Abner Johnston Survey, Abstract No. 123, in the City of Rockwall, Rockwall County, Texas, being a part of a called 213 acre tract, described as Tract 2 in a deed to Newman Lofland, as recorded in Volume 9, Page 548, in the Deed Records of Rockwall County, Texas (D.R.R.C.T.), and part of a called 72 acre tract described in a deed to N.L. Lofland, as recorded in Volume 30, Page 548, D.R.R.C.T., and being more particularly described as follows:

BEGINNING at a 1/2-inch iron rod found at the northwest corner of a called 139.308 acre tract of land described in a deed to Arcadia Lakes of Somerset Holdings, LLC, as recorded in Document No. 20130000500385, in the Official Public Records of Rockwall County, Texas (O.P.R.R.C.T.);

THENCE South 00 degrees 08 minutes 29 seconds West, with the west line of said 139.308 acre tract, at a distance of 973.07 feet passing a 5/8-inch iron rod with cap stamped "MADDOX SURVEYING" found at the northwest corner of the Amending Plat of Somerset Park, an addition to the City of Rockwall, recorded in Cabinet J, Page 273, of the Map Records of Rockwall County, Texas, continuing with the west line of said Somerset Park, a total distance of 1,402.01 feet to a 1/2-inch iron rod found;

THENCE South 85 degrees 28 minutes 38 seconds East, continuing with the west line of said Somerset Park, a distance of 10.57 feet to a 60D nail found;

THENCE South 00 degrees 59 minutes 21 seconds East, continuing with the west line of said Somerset Park, a distance of 869.90 feet to a 1/2-inch iron rod with cap stamped "PJB SURVEYING" set;

THENCE South 00 degrees 40 minutes 31 seconds East, continuing with the west line of said Somerset Park, at a distance of 924.23 feet passing a 5/8-inch iron rod with cap stamped "MADDOX SURVEYING" found at the southwest corner of said Somerset Park, continuing a total distance of 934.64 feet to a 5/8-inch iron rod with pink "TXDOT SURVEY MARKER" cap found in the northeast line of State Highway 205 (SH 205) (variable width right-of-way), said point being on a non-tangent curve to the right, having a radius of 5,006.10 feet and a central angle of 09 degrees 46 minutes 28 seconds;

THENCE with the northeast line of said SH 205 and with said curve to the right, an arc distance of 854.03 feet (Chord Bearing North 38 degrees 29 minutes 11 seconds West 852.99 feet), to a 5/8-inch iron rod with pink "TXDOT SURVEY MARKER" cap found;

THENCE North 26 degrees 59 minutes 29 seconds West, continuing with the northeast line of said SH 205, a distance of 99.97 feet to a 5/8-inch iron rod with pink "TXDOT SURVEY MARKER" cap found;

THENCE North 34 degrees 36 minutes 24 seconds West, continuing with the northeast line of said SH 205, a distance of 299.01 feet to a 5/8-inch iron rod with pink "TXDOT SURVEY MARKER" cap found;

THENCE North 43 degrees 08 minutes 15 seconds West, continuing with the northeast line of said SH 205, a distance of 101.12 feet to a 5/8-inch iron rod with pink "TXDOT SURVEY MARKER" cap found;

THENCE North 34 degrees 36 minutes 24 seconds West, continuing with the northeast line of said SH 205, a distance of 300.00 feet passing a 5/8-inch iron rod with pink "TXDOT SURVEY MARKER" cap found, continuing a total distance of 499.46 feet to a 5/8-inch iron rod with pink "TXDOT SURVEY MARKER" cap found at the point of curvature of a curve to the right having a radius of 1,011.00 feet and a central angle of 33 degrees 08 minutes 42 seconds;

THENCE continuing with the northeast line of said SH 205 and with said curve to the right, an arc distance of 584.85 feet (Chord Bearing North 18 degrees 02 minutes 03 seconds West 576.73 feet) to a 1/2-inch iron rod with cap stamped "PJB SURVEYING" set;

THENCE North 00 degrees 29 minutes 22 seconds East, continuing with the northeast line of said SH 205, a distance of 264.35 feet to a 5/8-inch iron rod with pink "TXDOT SURVEY MARKER" cap found;

THENCE North 01 degree 27 minutes 42 seconds West, continuing with the northeast line of said SH 205, a distance of 216.81 feet to a 5/8-inch iron rod found;

THENCE North 07 degrees 17 minutes 08 seconds West, continuing with the northeast line of said SH 205, a distance of 216.81 feet to a 5/8-inch iron rod found;

THENCE South 88 degrees 23 minutes 25 seconds West, with the north line of said 139.308 acre tract, a distance of 1,672.69 feet to the POINT OF BEGINNING and containing 261.9194 acres of land.

CERTIFICATION

I do hereby certify to J. Bond Partners, Ltd., William B. Lofland, David L. Bond, Lois Anne Bond, Hunter Scott Lofland, Gillian Grant Lofland Sherer, and Evelyn Ruth Lofland; Qualico Developments (U.S.), Inc.; Independence Title and Title Resources Guaranty Company that this survey was prepared from an on the ground survey under my supervision on February 12, 2024.

Patrick J. Baldasro
Patrick J. Baldasro
Registered Professional Land Surveyor 5504

STATE OF TEXAS
REGISTERED
PATRICK J. BALDASRO
PROFESSIONAL LAND SURVEYOR
5504

ARCADIA LAKES OF LLC
SOMERSET HOLDINGS, LLC
INST. NO. 20130000500385
O.P.R.R.C.T.
(CALLED 139.308 ACRES)

ABNER JOHNSTON SURVEY
ABSTRACT NO. 123

POINT OF BEGINNING

CITY OF ROCKWALL
WATER EASEMENT
INST. NO. 20220000030593
O.P.R.R.C.T.

ROCKWALL INDEPENDENT
SCHOOL DISTRICT
INST. NO. 2010-0443616
O.P.R.R.C.T.

LOT 1
BLOCK 'A'
LOT 2
BLOCK 'A'
NELLER ADDITION
INST. NO. 2021000019426
O.P.R.R.C.T.

AREA LIES WITHIN ZONE A AS IDENTIFIED
ON FLOOD INSURANCE RATE MAP NO.
4839720045L, DATED SEPTEMBER 26, 2008.
LIMITS SHOWN ARE APPROXIMATE AND
HAVE NOT BEEN FIELD VERIFIED.

NEWMAN LOFLAND
TRACT PG. 548
VOL. 9, D.R.R.C.T.

BEING a tract of land situated in the Abner Johnston Survey, Abstract No. 123, in the City of Rockwall, Rockwall County, Texas, being a part of a called 213 acre tract, described as Tract 2 in a deed to Newman Lofland, as recorded in Volume 9, Page 548, in the Deed Records of Rockwall County, Texas (D.R.R.C.T.), part of a called 120 acre tract described in a deed to N.L. Lofland and Annie Lofland, as recorded in Volume 28, Page 487 D.R.R.C.T., and part of a called 72 acre tract described in a deed to N.L. Lofland, as recorded in Volume 30, Page 548, D.R.R.C.T., and being more particularly described as follows:

BEGINNING at a 1/2-inch iron rod found at the northwest corner of a called 139.308 acre tract of land described in a deed to Arcadia Lakes of Somerset Holdings, LLC, as recorded in Document No. 20130000500385, in the Official Public Records of Rockwall County, Texas (O.P.R.R.C.T.);

THENCE South 00 degrees 08 minutes 29 seconds West, with the west line of said 139.308 acre tract, at a distance of 973.07 feet passing a 5/8-inch iron rod with cap stamped "MADDOX SURVEYING" found at the northwest corner of the Amending Plat of Somerset Park, an addition to the City of Rockwall, recorded in Cabinet J, Page 273, of the Map Records of Rockwall County, Texas, continuing with the west line of said Somerset Park, a total distance of 1,402.01 feet to a 1/2-inch iron rod found;

THENCE South 85 degrees 28 minutes 38 seconds East, continuing with the west line of said Somerset Park, a distance of 10.57 feet to a 60D nail found;

THENCE South 00 degrees 59 minutes 21 seconds East, continuing with the west line of said Somerset Park, a distance of 869.90 feet to a 1/2-inch iron rod with cap stamped "PJB SURVEYING" set;

THENCE South 00 degrees 40 minutes 31 seconds East, continuing with the west line of said Somerset Park, at a distance of 924.23 feet passing a 5/8-inch iron rod with cap stamped "MADDOX SURVEYING" found at the southwest corner of said Somerset Park, continuing a total distance of 934.64 feet to a 5/8-inch iron rod with pink "TxDOT SURVEY MARKER" cap found in the northeast line of State Highway 205 (SH 205) (variable width right-of-way), said point being on a non-tangent curve to the right, having a radius of 5,006.10 feet and a central angle of 09 degrees 46 minutes 28 seconds;

THENCE with the northeast line of said SH 205 and with said curve to the right, an arc distance of 854.03 feet (Chord Bearing North 38 degrees 29 minutes 11 seconds West 852.99 feet), to a 5/8-inch iron rod with pink "TxDOT SURVEY MARKER" cap found;

THENCE North 26 degrees 59 minutes 29 seconds West, continuing with the northeast line of said SH 205, a distance of 99.97 feet to a 5/8-inch iron rod with pink "TxDOT SURVEY MARKER" cap found;

THENCE North 34 degrees 36 minutes 24 seconds West, continuing with the northeast line of said SH 205, a distance of 299.01 feet to a 5/8-inch iron rod with pink "TxDOT SURVEY MARKER" cap found;

THENCE North 43 degrees 08 minutes 15 seconds West, continuing with the northeast line of said SH 205, a distance of 101.12 feet to a 5/8-inch iron rod with pink "TxDOT SURVEY MARKER" cap found;

THENCE North 34 degrees 36 minutes 24 seconds West, continuing with the northeast line of said SH 205, a distance of 300.00 feet passing a 5/8-inch iron rod with pink "TxDOT SURVEY MARKER" cap found, continuing a total distance of 499.46 feet (unable to set) to the point of curvature of a curve to the right having a radius of 1,011.00 feet and a central angle of 33 degrees 08 minutes 42 seconds;

THENCE continuing with the northeast line of said SH 205 and with said curve to the right, an arc distance of 584.85 feet (Chord Bearing North 18 degrees 02 minutes 03 seconds West 576.73 feet) to a 1/2-inch iron rod with cap stamped "PJB SURVEYING" set;

THENCE North 00 degrees 29 minutes 22 seconds East, continuing with the northeast line of said SH 205, a distance of 264.35 feet to a 5/8-inch iron rod with pink "TxDOT SURVEY MARKER" cap found;

THENCE North 01 degree 27 minutes 42 seconds West, continuing with the northeast line of said SH 205, a distance of 661.53 feet to a 5/8-inch iron rod with pink "TxDOT SURVEY MARKER" cap found;

THENCE North 07 degrees 17 minutes 08 seconds West, continuing with the northeast line of said SH 205, a distance of 216.81 feet to a 5/8-inch iron rod found;

THENCE South 88 degrees 32 minutes 18 seconds West, continuing with the northeast line of said SH 205, a distance of 20.84 feet to a 5/8-inch iron rod with pink "TxDOT SURVEY MARKER" cap found in the east line of State Highway 205 Bypass (aka John King Boulevard) (variable width right-way), said point being on a curve to the left, having a radius of 1,004.93 feet and a central angle of 00 degrees 03 minutes 56 seconds;

THENCE with said curve to the left and said John King Boulevard an arc distance of 1.15 feet (Chord Bearing North 01 degree 24 minutes 44 seconds West 1.15 feet), to a 1/2-inch iron rod with cap stamped "PJB SURVEYING" set at the point of tangency;

THENCE North 01 degree 27 minutes 44 seconds West, continuing with the east line of said John King Boulevard, a distance of 2,017.35 feet to a 1/2-inch iron rod with "RPLS 5084" cap found in the south line of a called 173.00 acre tract of land described in a deed to Rockwall Independent School District, as recorded in Document No. 2010-00443616, O.P.R.R.C.T.;

THENCE North 88 degrees 23 minutes 38 seconds East, departing the east line of said John King Boulevard and with the south line of said 173.00 acre tract, a distance of 3,696.05 feet, from which a 5/8-inch iron rod found bears North 74 degrees 56 minutes 50 seconds West, a distance of 1.54 feet;

THENCE North 01 degree 36 minutes 22 seconds West, continuing with the south line of said 173.00 acre tract, a distance of 669.62 feet to a 5/8-inch iron rod found;

THENCE North 88 degrees 24 minutes 41 seconds East, continuing with the south line of said 173.00 acre tract, a distance of 393.66 feet to a 5/8-inch iron rod with pink "TxDOT SURVEY MARKER" cap found in the west line of FM 549 (variable width right-of-way);

THENCE South 00 degrees 54 minutes 23 seconds East, with the west line of said FM 549, a distance of 1,480.72 feet to a 5/8-inch iron rod with pink "TxDOT SURVEY MARKER" cap found;

THENCE South 89 degrees 13 minutes 14 seconds West, continuing with the west line of said FM 549, a distance of 55.00 feet to a 5/8-inch iron rod with pink "TxDOT SURVEY MARKER" cap found;

THENCE South 00 degrees 46 minutes 46 seconds East, continuing with the west line of said FM 549, a distance of 70.00 feet to a 5/8-inch iron rod with pink "TxDOT SURVEY MARKER" cap found;

THENCE North 89 degrees 13 minutes 14 seconds East, continuing with the west line of said FM 549, a distance of 55.16 feet to a 1/2-inch iron rod with cap stamped "PJB SURVEYING" set;

THENCE South 00 degrees 54 minutes 23 seconds East, a distance of 178.33 feet to a 5/8-inch iron rod with pink "TxDOT SURVEY MARKER" cap found;

THENCE South 89 degrees 05 minutes 37 minutes West, continuing with the west line of said FM 549, a distance of 5.34 feet to a 5/8-inch iron rod with pink "TxDOT SURVEY MARKER" cap found;

THENCE South 00 degrees 56 minutes 00 seconds East, continuing with the west line of said FM 549, a distance of 717.97 feet to a 1/2-inch iron rod with cap stamped "PJB SURVEYING" set;

THENCE South 89 degrees 04 minutes 00 seconds West, continuing with the west line of said FM 549, a distance of 40.00 feet to a 5/8-inch iron rod with pink "TxDOT SURVEY MARKER" cap found;

THENCE South 00 degrees 56 minutes 00 seconds East, continuing with the west line of said FM 549, a distance of 153.61 feet to a 5/8-inch iron rod with pink "TxDOT SURVEY MARKER" cap found;

THENCE North 89 degrees 04 minutes 00 seconds East, continuing with the west line of said FM 549, a distance of 40.00 feet to a 1/2-inch iron rod with cap stamped "PJB SURVEYING" set;

THENCE South 00 degrees 56 minutes 00 seconds East, continuing with the west line of said FM 549, a distance of 70.20 feet to a 5/8-inch iron rod with pink "TxDOT SURVEY MARKER" cap found;

THENCE South 87 degrees 07 minutes 00 seconds West, departing the west line of said FM 549 and with the north line of Neller Addition, an addition to the City of Rockwall, as described in Document No. 20210000019426, O.P.R.R.C.T., a distance of 781.16 feet to a 1/2-inch iron rod with cap stamped "CBG SURVEYING" found;

THENCE South 81 degrees 46 minutes 04 seconds West, continuing with the north line of said Neller Addition, a distance of 90.00 feet to a 1/2-inch iron rod with cap stamped "DCA INC" found;

THENCE South 89 degrees 41 minutes 21 seconds West, continuing with the north line of said Neller Addition, a distance of 206.71 feet to a 1/2-inch iron rod found at the northwest corner of said Neller Addition, same being the northeast corner of the aforementioned 139.308 acre tract;

THENCE South 88 degrees 23 minutes 25 seconds West, with the north line of said 139.308 acre tract, a distance of 1,672.69 feet to the POINT OF BEGINNING and containing 261.9194 acres of land.

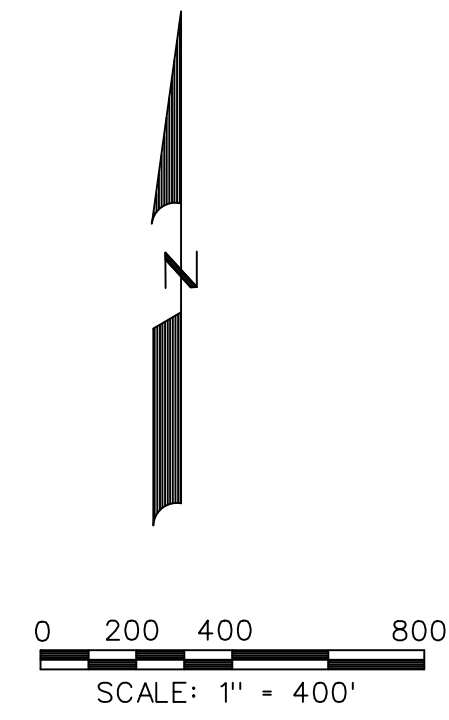

LEGEND

TYPICAL LOT SIZES

- TYPE 'A' - 1.5 AC. - 12 LOTS
- TYPE 'B' - 1.0 AC - 13 LOTS
- TYPE 'C' - 0.75 AC. - 18 LOTS
- TYPE 'D' - 100' X 150' - 66 LOTS
- TYPE 'E' - 82' X 125' - 160 LOTS
- TYPE 'F' - 72' X 125' - 329 LOTS
- TYPE 'G' - 62' X 125' - 297 LOTS
- OPEN SPACE - 136.80 Ac.
- AMENITY CENTER - 6.73 Ac.
- CITY PARK - 33.00 Ac.
- COMMERCIAL - 41.0 Ac.

CONCEPT PLAN ACREAGE
 GROSS ACRES - 536.42
 COMMERCIAL ACREAGE - 28.65
 COMMERCIAL FLOODPLAIN - 12.35
 RESIDENTIAL ACREAGE - 427.92
 RESIDENTIAL FLOODPLAIN - 67.50

DENSITY CALCULATIONS
 TOTAL RESIDENTIAL LOTS - 895
 DENSITY ON GROSS - 1.66
 GROSS RESIDENTIAL DENSITY - 2.09

TOTAL FLOODPLAIN ACRES - 79.85
 OPEN SPACE REQUIRED - 107.28

OPEN SPACE CALCULATION
 CITY PARKS - 33.00
 CITY WATER TOWER - 2.39
 FLOODPLAIN @ 50% - 39.93
 PRIVATE OPEN SPACE - 65.78
 AMENITIES CENTERS - 6.73
 TOTAL OPEN SPACE - 139.46
 EXCESS OPEN SPACE - 43.64

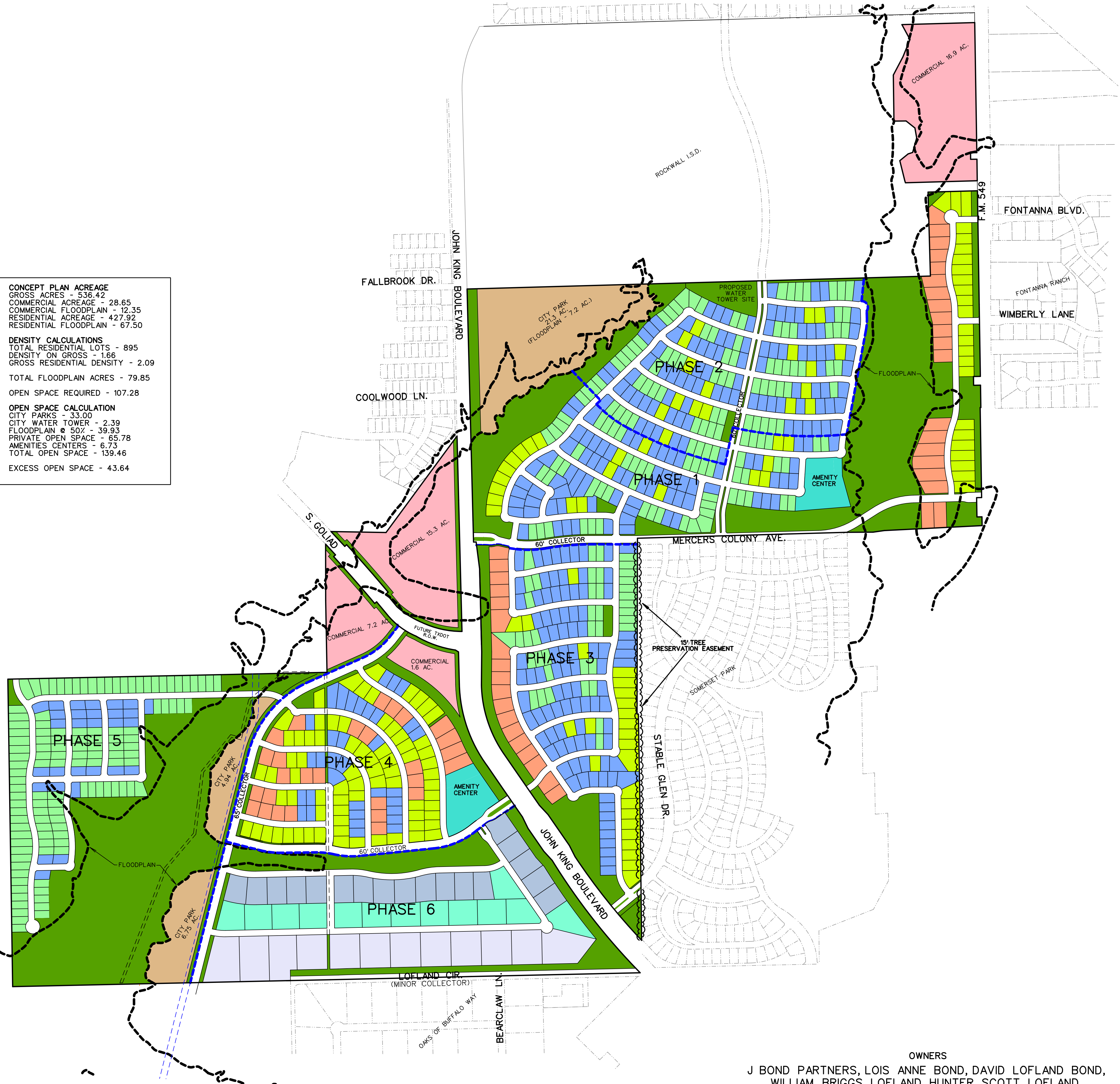
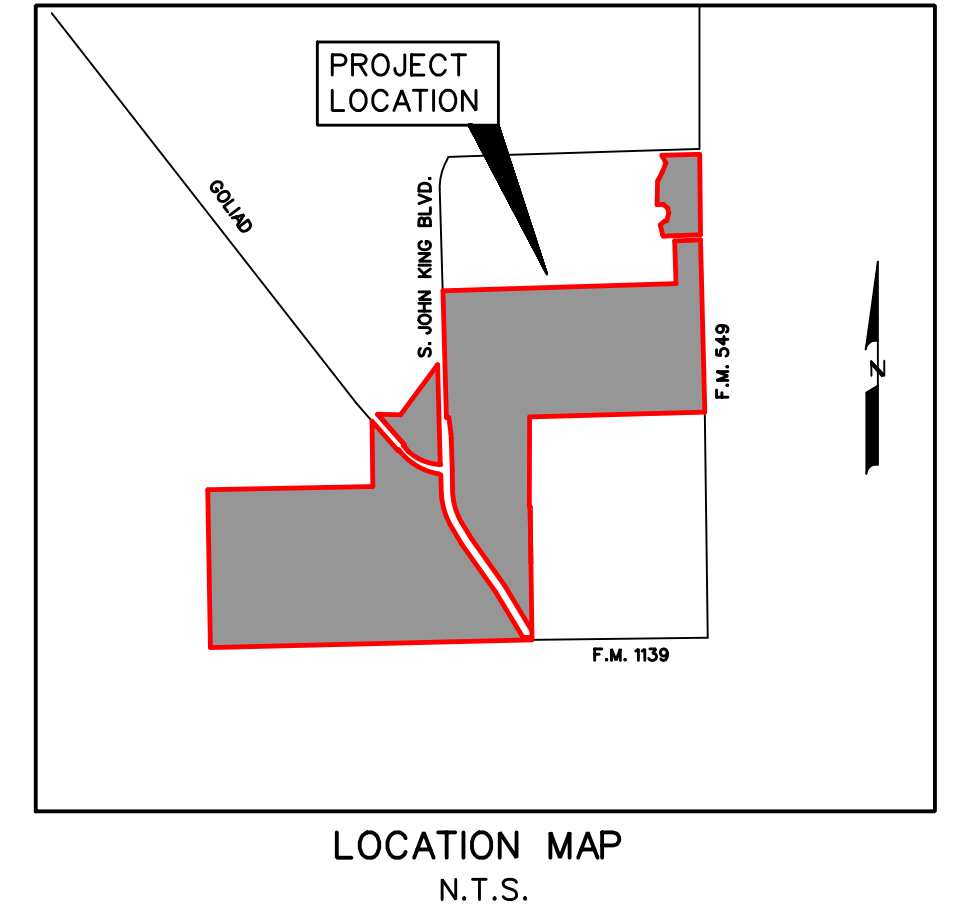

TOTAL ACRES	536.42
GROSS COMMERCIAL ACRES	41.0
TOTAL RESIDENTIAL LOTS	895
RESIDENTIAL DENSITY*	1.66
GROSS RESIDENTIAL DENSITY**	1.81
TOTAL FLOOD PLAIN ACRES	87.09
TOTAL OPEN SPACE ACRES	136.80

NOTE:
 * CALCULATED AT (TOT RES LOTS)/(TOTAL ACRES)
 ** CALCULATED AT (TOT RES LOTS)/(TOTAL ACRES-GROSS COMMERCIAL ACRES)





CONCEPT PLAN
 OF
JUNIPER
 SITUATED IN THE
 W.H. BAIRD SURVEY, ABSTRACT NO. 25
 A. JOHNSON SURVEY, ABSTRACT NO. 123
 J.R. JOHNSON SURVEY, ABSTRACT NO. 128

IN THE
 CITY OF ROCKWALL
 ROCKWALL COUNTY, TEXAS
 PREPARED BY
CORWIN ENGINEERING, INC.
 200 W. BELMONT, SUITE E
 ALLEN, TEXAS 75013
 972-396-1200

OWNERS
 J BOND PARTNERS, LOIS ANNE BOND, DAVID LOFLAND BOND,
 WILLIAM BRIGGS LOFLAND, HUNTER SCOTT LOFLAND,
 GILLIAN GRANT LOFLAND SHERER & EVELYN RUTH LOFLAND
 1 CARMARTHEN COURT
 DALLAS, TEXAS 75225

SEPTEMBER 2024 SCALE 1" = 400'
 CASE NO. XXXX

CALLOUTS LEGEND:

-  SECONDARY ENTRY SIGNAGE; REFER TO SHEET 3 FOR ELEVATION.
-  ENCLAVE ENTRY SIGNAGE; REFER TO SHEET 3 FOR ELEVATION.
-  TRAIL STOP; REFER TO SHEET 4 FOR ELEVATION.
-  MAIN ENTRY MONUMENT WITHIN MEDIAN; REFER TO SHEET 3 FOR ELEVATION.



JUNIPER / OVERALL LAYOUT PLAN

City of Rockwall, Rockwall County, Texas



NORTH





SCALE: 1" = 300'-0"

SHEET 1 OF 6
Owner Submittal 9-10-2024



TBPELS: Engineering Firm No. 11962 / Land Surveying Firm No. 10194033
704 Central Parkway East | Suite 1200 | Plano, TX 75074 | 972.201.3100

CALLOUTS LEGEND:

	10'-0" WIDTH CONCRETE TRAIL SYSTEM (APPROXIMATELY 2.38 MILES)
	8'-0" WIDTH CONCRETE TRAIL SYSTEM (APPROXIMATELY 5.04 MILES)
	5'-0" WIDTH CONCRETE SIDEWALK ALONG COLLECTOR ROAD.
	TRAIL STOP. REFER TO SHEET 4 FOR ELEVATION.



JUNIPER / OVERALL SIDEWALK AND TRAIL PLAN

City of Rockwall, Rockwall County, Texas

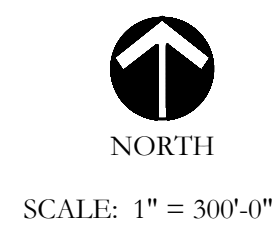

SHEET 2 OF 6
Owner Submittal 9-10-2024



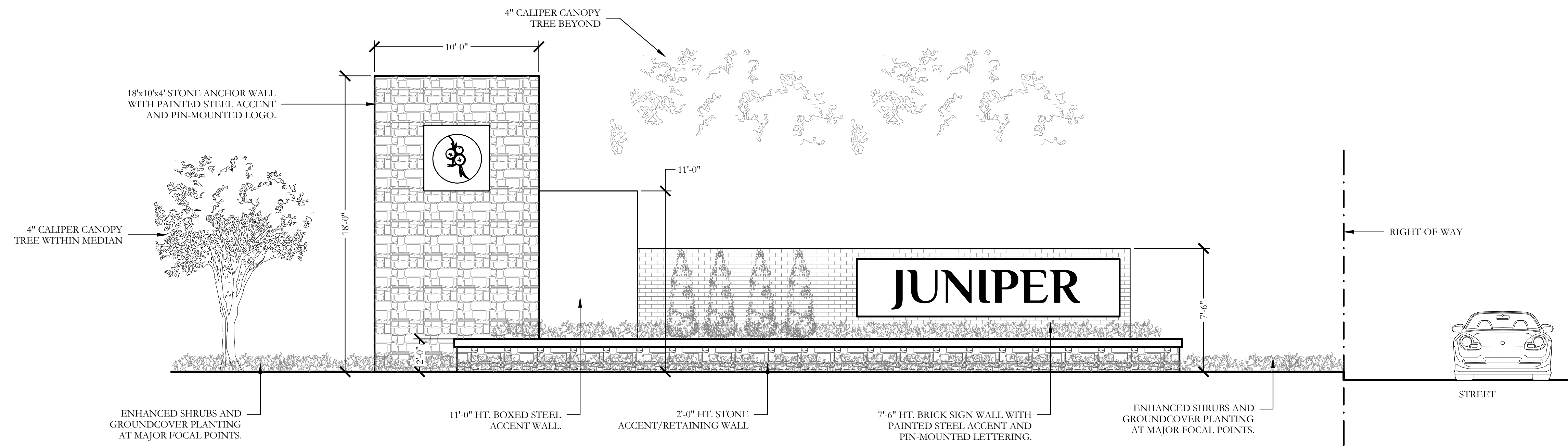

MAIN ENTRY SIGNAGE WITHIN MEDIAN
ELEVATION

SCALE: 1/4" = 1'-0"

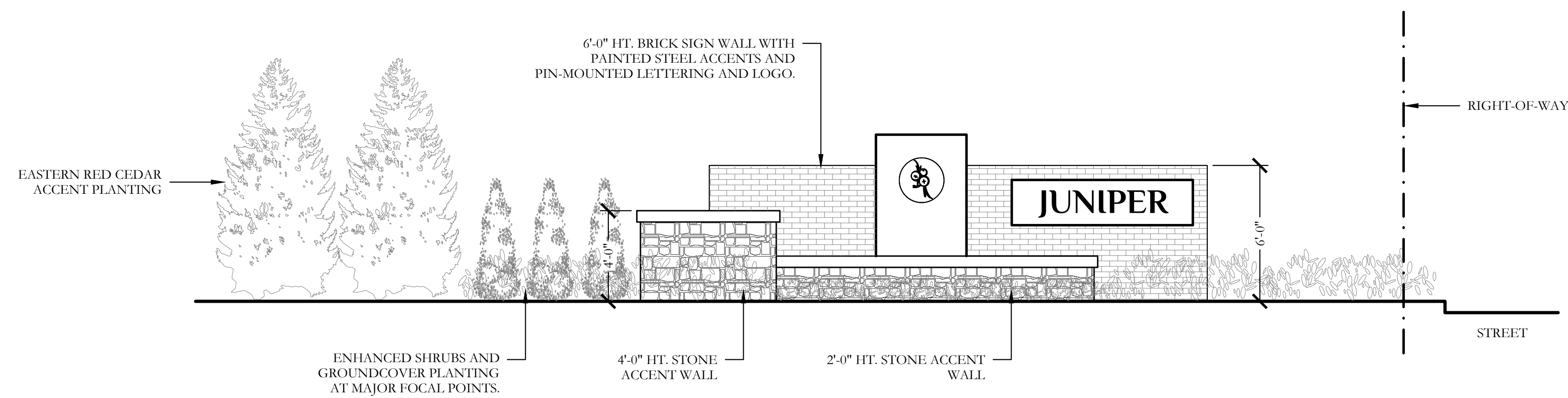

SECONDARY ENTRY SIGNAGE
ELEVATION

SCALE: 1/4" = 1'-0"

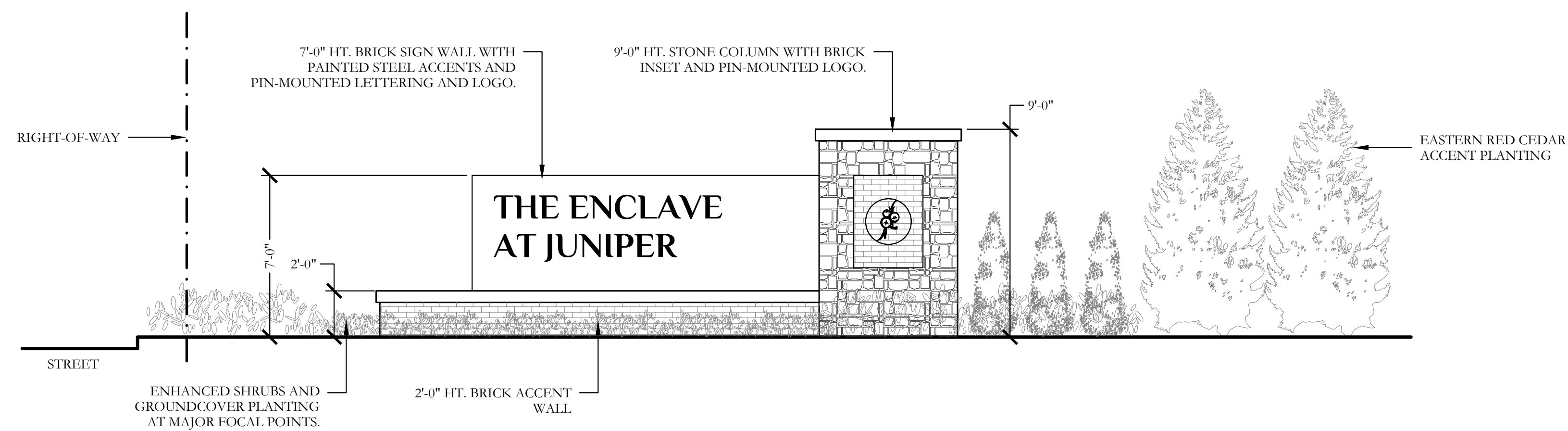

ENCLAVE ENTRY SIGNAGE
ELEVATION

SCALE: 1/4" = 1'-0"

JUNIPER / ENTRY MONUMENT ELEVATIONS

City of Rockwall, Rockwall County, Texas

SHEET 3 OF 6
Owner Submittal 9-10-2024

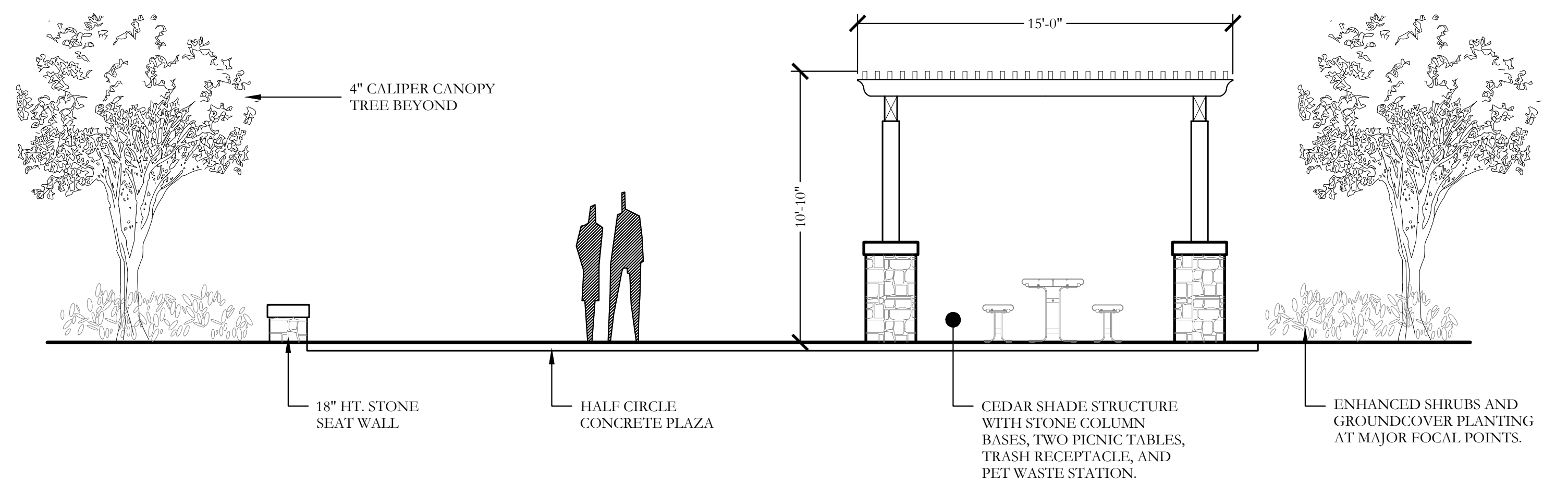
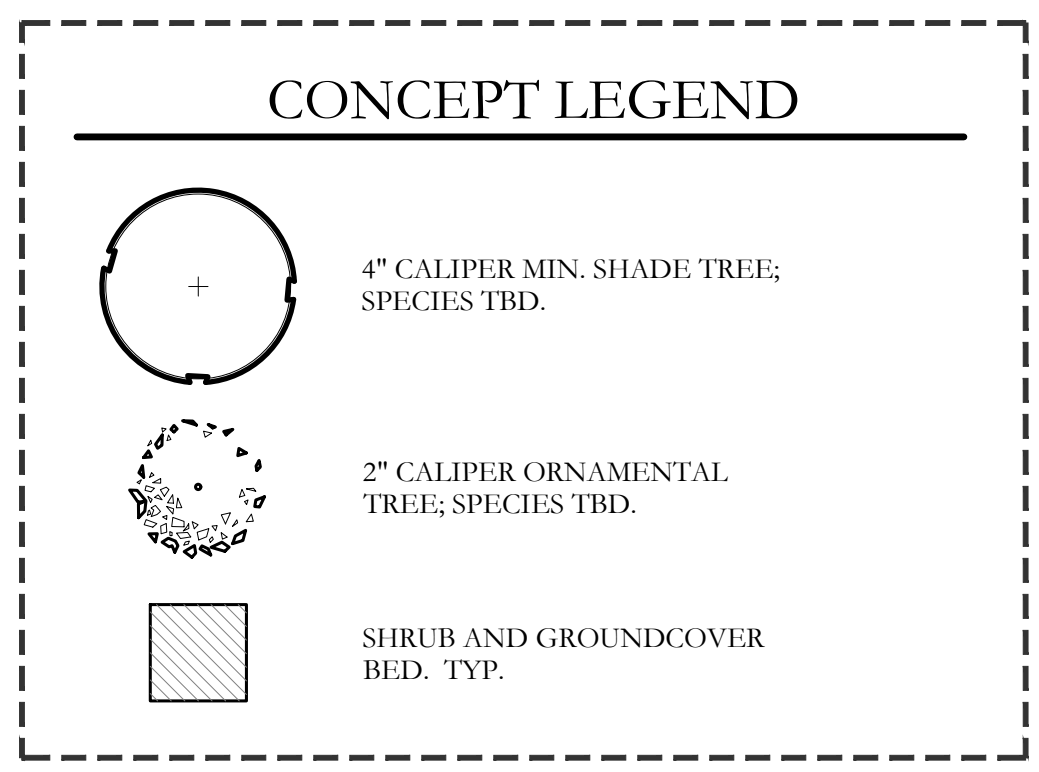
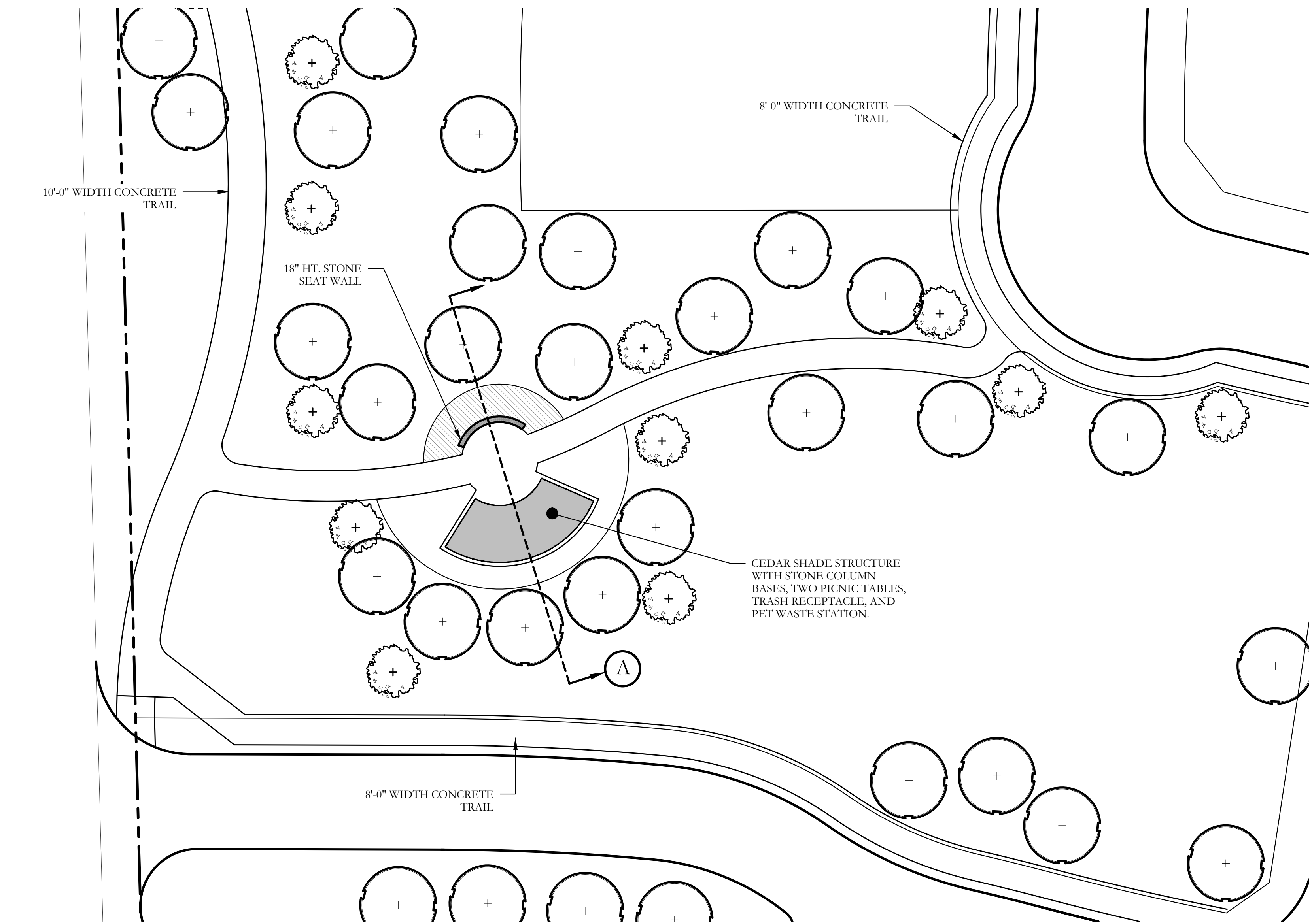

TRAIL STOP PLAN
SCALE: 1" = 20'-0"

TRAIL STOP - SECTION A (TYPICAL NORTH AND SOUTH TRAIL STOP)
SECTION/ELEVATION
SCALE: 1/4" = 1'-0"

JUNIPER / ENTRY MONUMENT / TRAIL STOP ELEVATIONS

City of Rockwall, Rockwall County, Texas

SHEET 4 OF 6
Owner Submittal 9-10-2024

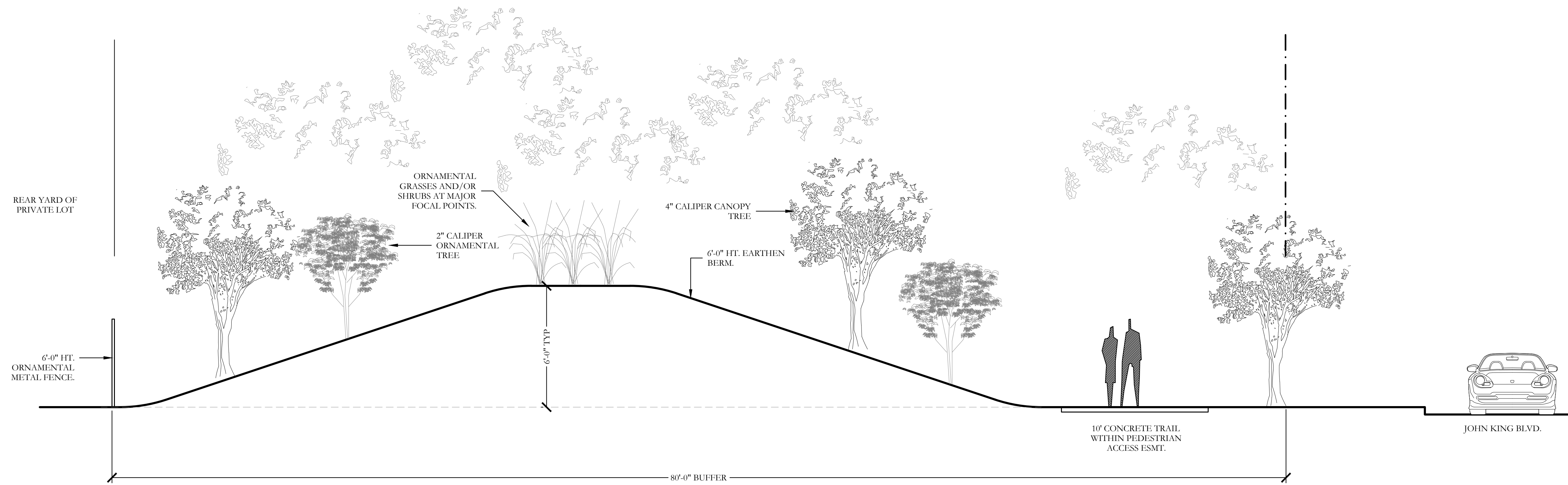

TYPICAL CROSS SECTION OF JOHN KING BLVD.
ELEVATION

SCALE: 1/4" = 1'-0"

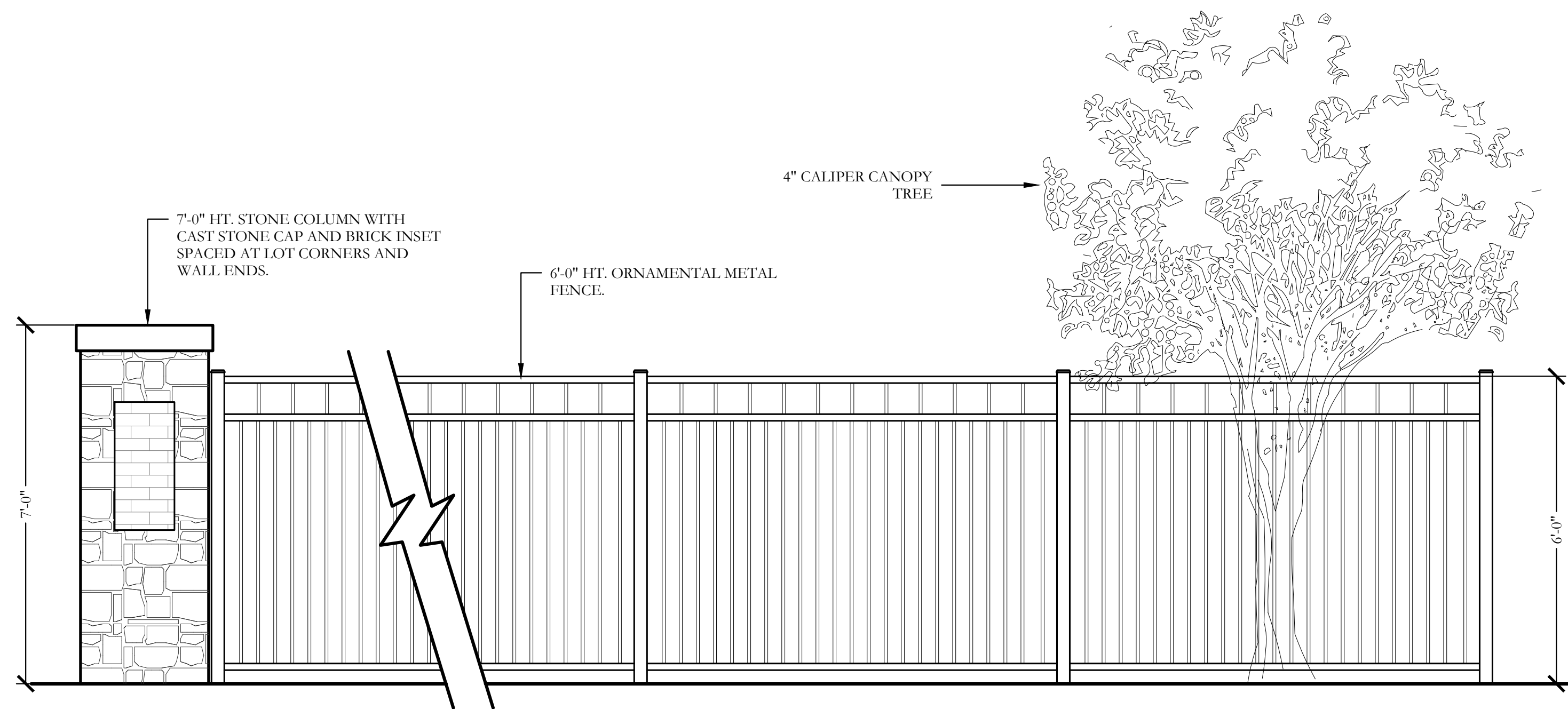

TYPICAL ORNAMENTAL METAL FENCE AND COLUMNS
ELEVATION

SCALE: 1/2" = 1'-0"

JUNIPER / TYPICAL SCREENING DETAILS

City of Rockwall, Rockwall County, Texas

SHEET 5 OF 6
Owner Submittal 9-10-2024

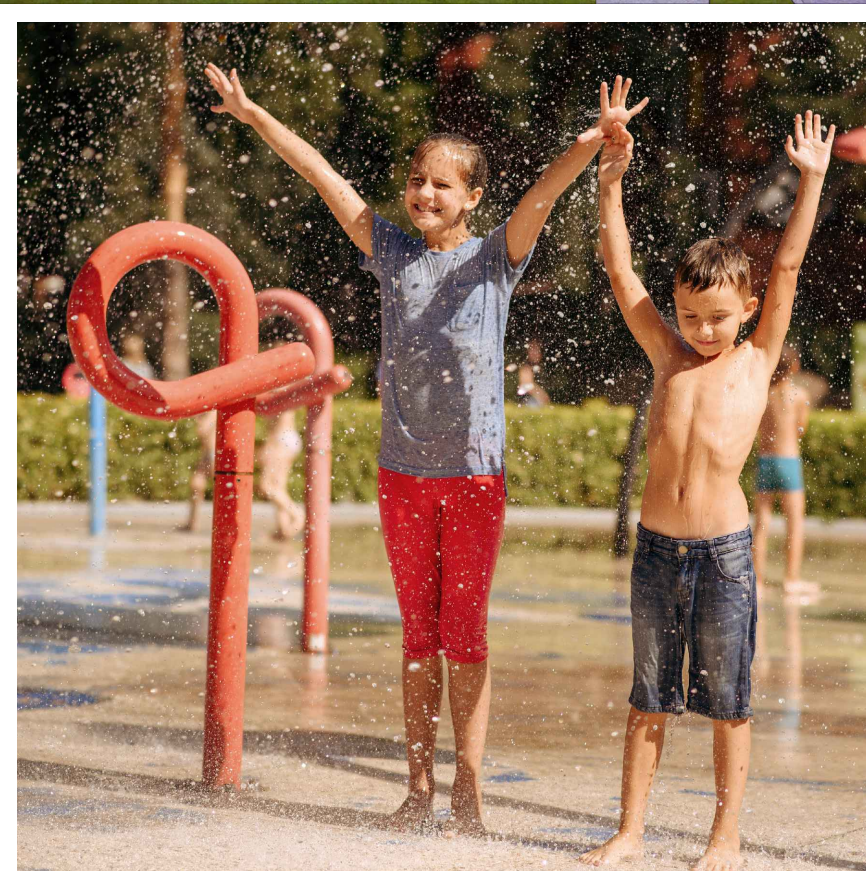

JUNIPER / AMENITY CENTER INSPIRATION PAGE

City of Rockwall, Rockwall County, Texas

SHEET 6 OF 6
Owner Submittal 9-10-2024

Lot Type	Min Lot Size	Min Lot Size	Dwelling Units	% Dwel Un	actual sq ftg
1.5 acre	185 x 200	65340	12	1.34%	
1 acre	185 x 200	43560	13	1.45%	37000
3/4 acre	120 X 200	32670	18	2.01%	
100'	100x150	12000	66	7.37%	15000
82'	82x125	9600	160	17.88%	10250
72'	72x125	8640	329	36.76%	9000
62'	62x125	7440	297	33.18%	7750
52'	52x125		0	0.00%	6500
			895	100.00%	

Total Acres 536.42
 Gross Commercial 41
 Total Res Lots 895
 Residential Density 1.789 1.668 = #res lots/total acres
 Gross Res Density 1.807 = #res lots/(total acres-gross commercial)
 Total Flood Plain Acres 87.09
 Total Open Space Acres 136.8

Loftland
24006

Phase 1	
Lot Size	Total
62'	58
72'	73
82'	44
100'	20
1 Acre	0
Total	195

Phase 3	
Lot Size	Total
62'	41
72'	97
82'	25
100'	18
1 Acre	0
Total	181

Phase 4	
Lot Size	Total
62'	0
72'	34
82'	74
100'	28
1 Acre	0
Total	136

Phase 6	
Lot Size	Total
62'	0
72'	0
82'	0
100'	0
0.75 Acre	18
1.0 Acre	13
1.5 Acre	12
Total	43

Phase 5	
Lot Size	Total
62'	120
72'	31
82'	0
100'	0
1 Acre	0
Total	151

Phase 2	
Lot Size	Total
62'	78
72'	94
82'	17
100'	0
1 Acre	0
Total	189

All Phases	
Lot Size	Total
62'	297
72'	329
82'	160
100'	66
0.75 Ac	18
1.0 Ac	13
1.5 Ac	12
Total	895