



DEVELOPMENT APPLICATION

City of Rockwall
Planning and Zoning Department
385 S. Goliad Street
Rockwall, Texas 75087

STAFF USE ONLY
PLANNING & ZONING CASE NO.

NOTE: THE APPLICATION IS NOT CONSIDERED ACCEPTED BY THE CITY UNTIL THE PLANNING DIRECTOR AND CITY ENGINEER HAVE SIGNED BELOW.

DIRECTOR OF PLANNING:

CITY ENGINEER:

PLEASE CHECK THE APPROPRIATE BOX BELOW TO INDICATE THE TYPE OF DEVELOPMENT REQUEST [SELECT ONLY ONE BOX]:

PLATTING APPLICATION FEES:

- MASTER PLAT (\$100.00 + \$15.00 ACRE)¹
- PRELIMINARY PLAT (\$200.00 + \$15.00 ACRE)¹
- FINAL PLAT (\$300.00 + \$20.00 ACRE)¹
- REPLAT (\$300.00 + \$20.00 ACRE)¹
- AMENDING OR MINOR PLAT (\$150.00)
- PLAT REINSTATEMENT REQUEST (\$100.00)

SITE PLAN APPLICATION FEES:

- SITE PLAN (\$250.00 + \$20.00 ACRE)¹
- AMENDED SITE PLAN/ELEVATIONS/LANDSCAPING PLAN (\$100.00)

ZONING APPLICATION FEES:

- ZONING CHANGE (\$200.00 + \$15.00 ACRE)¹
- SPECIFIC USE PERMIT (\$200.00 + \$15.00 ACRE)¹
- PD DEVELOPMENT PLANS (\$200.00 + \$15.00 ACRE)¹

OTHER APPLICATION FEES:

- TREE REMOVAL (\$75.00)
- VARIANCE REQUEST (\$100.00)¹

NOTES:

¹: IN DETERMINING THE FEE, PLEASE USE THE EXACT ACREAGE WHEN MULTIPLYING BY THE PER ACRE AMOUNT. FOR REQUESTS ON LESS THAN ONE ACRE, ROUND UP TO ONE (1) ACRE.

PROPERTY INFORMATION [PLEASE PRINT]

ADDRESS 1351 Corporate Crossing Rockwall, TX 75032

SUBDIVISION Platted - John Lockhard Survey Abstract No. 134 LOT 1 BLOCK A

GENERAL LOCATION West of intersection of Corporate Crossing and Capital Blvd

ZONING, SITE PLAN AND PLATTING INFORMATION [PLEASE PRINT]

CURRENT ZONING LI CURRENT USE Ware House

PROPOSED ZONING PROPOSED USE Warehouse

ACREAGE 43.237 AC LOTS [CURRENT] 1 LOTS [PROPOSED] N/A

SITE PLANS AND PLATS: BY CHECKING THIS BOX YOU ACKNOWLEDGE THAT DUE TO THE PASSAGE OF HB3167 THE CITY NO LONGER HAS FLEXIBILITY WITH REGARD TO ITS APPROVAL PROCESS, AND FAILURE TO ADDRESS ANY OF STAFF'S COMMENTS BY THE DATE PROVIDED ON THE DEVELOPMENT CALENDAR WILL RESULT IN THE DENIAL OF YOUR CASE.

OWNER/APPLICANT/AGENT INFORMATION [PLEASE PRINT/CHECK THE PRIMARY CONTACT/ORIGINAL SIGNATURES ARE REQUIRED]

<input type="checkbox"/> OWNER	Westcore Bravo Rockwall, LLC	<input checked="" type="checkbox"/> APPLICANT	Kimley-Horn and Associates, Inc.
CONTACT PERSON	Matthew Bateman	CONTACT PERSON	Chris Lewis
ADDRESS	4350 La Jolla Village Drive, Suite 900	ADDRESS	2600 N Central Expressway Suite 400
CITY, STATE & ZIP	San Diego, CA 92122	CITY, STATE & ZIP	Richardson, Texas 75080
PHONE	(858) 625-4100	PHONE	(469) 445-2780
E-MAIL	mbateman@westcore.net	E-MAIL	chris.lewis@kimley-horn.com

NOTARY VERIFICATION [REQUIRED]

BEFORE ME, THE UNDERSIGNED AUTHORITY, ON THIS DAY PERSONALLY APPEARED _____ [OWNER] THE UNDERSIGNED, WHO STATED THE INFORMATION ON THIS APPLICATION TO BE TRUE AND CERTIFIED THE FOLLOWING:

"I HEREBY CERTIFY THAT I AM THE OWNER FOR THE PURPOSE OF THIS APPLICATION. ALL INFORMATION SUBMITTED HEREIN IS TRUE AND CORRECT; AND THE APPLICATION FEE OF \$ _____ TO COVER THE COST OF THIS APPLICATION, HAS BEEN PAID TO THE CITY OF ROCKWALL ON THIS THE _____ DAY OF _____, 20____. BY SIGNING THIS APPLICATION, I AGREE THAT THE CITY OF ROCKWALL (I.E. "CITY") IS AUTHORIZED AND PERMITTED TO PROVIDE INFORMATION CONTAINED WITHIN THIS APPLICATION TO THE PUBLIC. THE CITY IS ALSO AUTHORIZED AND PERMITTED TO REPRODUCE ANY COPYRIGHTED INFORMATION SUBMITTED IN CONJUNCTION WITH THIS APPLICATION, IF SUCH REPRODUCTION IS ASSOCIATED OR IN RESPONSE TO A REQUEST FOR PUBLIC INFORMATION."

GIVEN UNDER MY HAND AND SEAL OF OFFICE ON THIS THE _____ DAY OF _____, 20____.

OWNER'S SIGNATURE

NOTARY PUBLIC IN AND FOR THE STATE OF TEXAS

MY COMMISSION EXPIRES

**Development Application
City of Rockwall
Planning & Zoning Department**

WESTCORE BRAVO ROCKWALL, LLC
a Delaware limited liability company

By: Westcore Management I, LLC.
a Delaware limited liability company,
as Agent for Owner

By:  _____

Name: Matthew Bateman

Title: Authorized Signatory

A notary public or other officer completing this certificate verifies only the identity of the individual who signed the document to which this certificate is attached, and not the truthfulness, accuracy, or validity of that document.

CALIFORNIA JURAT

State of California)
County of San Diego)

Subscribed and sworn to (or affirmed) before me on this 21 day
of Oct., 2024, by Matthew Bateman

proved to me on the basis of satisfactory evidence to be the person(s)
who appeared before me.

Signature [Handwritten Signature]

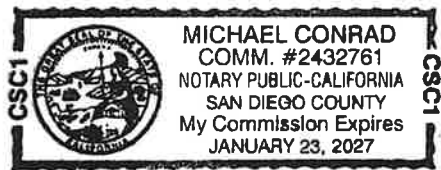

(Seal)

OPTIONAL INFORMATION

Although the information in this section is not required by law, it could prevent fraudulent removal and reattachment of this jurat to an unauthorized document and may prove useful to persons relying on the attached document.

Description of Attached Document

This certificate is attached to a document titled/for the purpose of

containing _____ pages, and dated _____.

Additional Information	
Method of Affiant Identification	
Proved to me on the basis of satisfactory evidence: <input type="radio"/> form(s) of identification <input type="radio"/> credible witness(es)	
Notarial event is detailed in notary journal on: Page # _____ Entry # _____	
Notary contact: _____	
Other	
<input type="checkbox"/> Affiant(s) Thumbprint(s)	<input type="checkbox"/> Describe: _____



SP2024-045: Amended Site Plan for 1351 Corporate Crossing

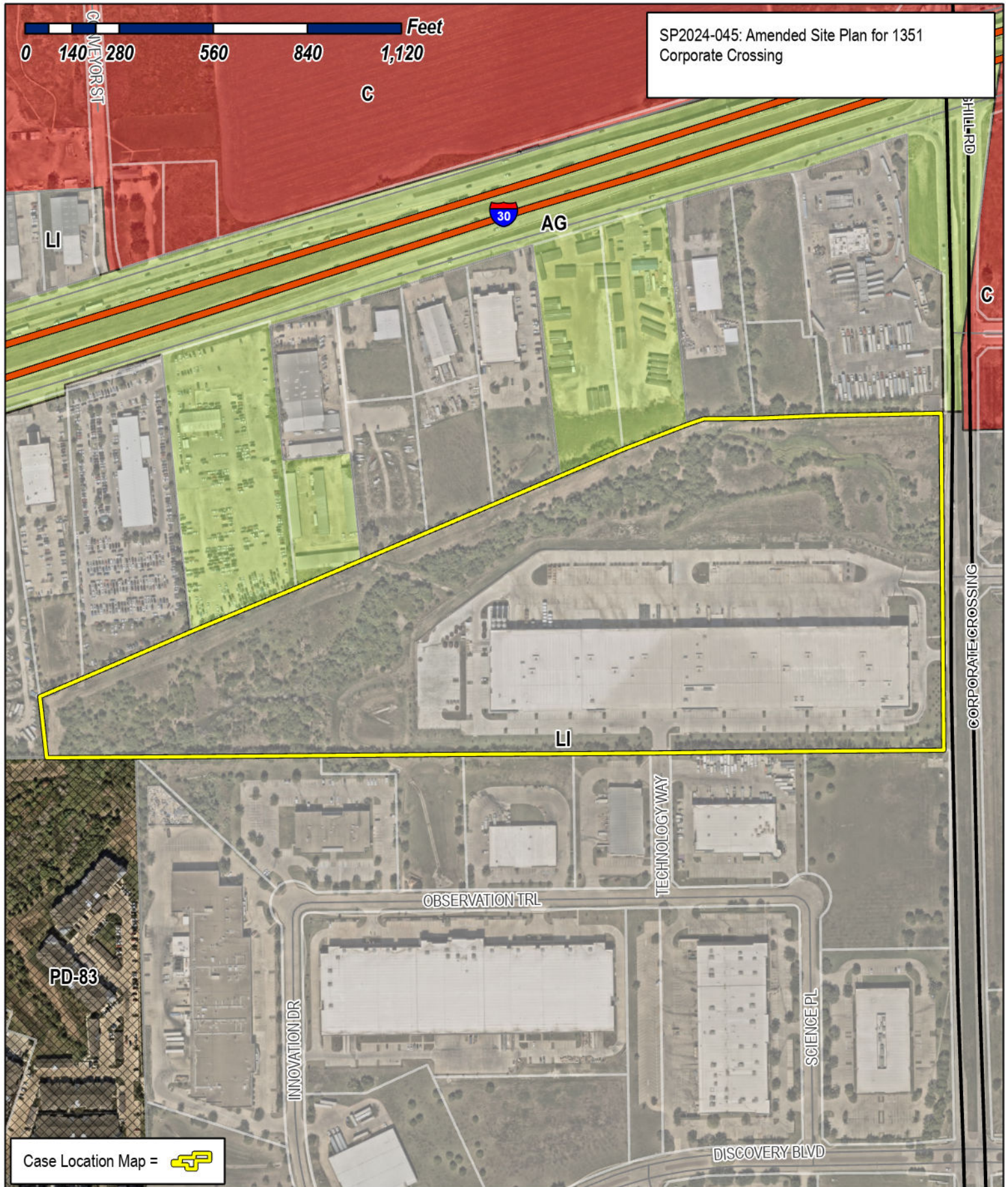

Case Location Map =



City of Rockwall

Planning & Zoning Department
 385 S. Goliad Street
 Rockwall, Texas 75087
 (P): (972) 771-7745
 (W): www.rockwall.com

The City of Rockwall GIS maps are continually under development and therefore subject to change without notice. While we endeavor to provide timely and accurate information, we make no guarantees. The City of Rockwall makes no warranty, express or implied, including warranties of merchantability and fitness for a particular purpose. Use of the information is the sole responsibility of the user.





CHECKLIST FOR SITE PLAN SUBMITTALS

City of Rockwall
 Planning and Zoning Department
 385 S. Goliad Street
 Rockwall, Texas 75087

CASE NUMBER:

OVERLAY DISTRICT:

REVIEWED BY:

REVIEW DATE:

1.1 GENERAL INFORMATION FOR ALL PLANS SUBMITTED

Requirements	✓= OK	N/A	Comments	UDC Reference
Items Necessary for Site Plan Review:				<i>Per Application</i>
✓ Site Plan	<input checked="" type="checkbox"/>	<input type="checkbox"/>		§03.04.A, of Art. 11
✓ Landscape Plan	<input type="checkbox"/>	<input checked="" type="checkbox"/>		-
✓ Treescape Plan	<input type="checkbox"/>	<input checked="" type="checkbox"/>		-
✓ Photometric Plan	<input type="checkbox"/>	<input checked="" type="checkbox"/>		-
✓ Building Elevations	<input checked="" type="checkbox"/>	<input type="checkbox"/>		-
Building Material Sample Board and Color Rendering of Building Elevations	<input checked="" type="checkbox"/>	<input type="checkbox"/>	If required the sample board should detail all building materials, with each material clearly labeled and indicating manufacturer info, color, etc. Check with Planning Staff to see which is appropriate for the submitted project.	§03.04.A, of Art. 11
Submittal Requirements	<input checked="" type="checkbox"/>	<input type="checkbox"/>	Four (4) large (24" x 36") folded copies and one (1) PDF digital copy of each plan is required at the time of submittal.	§03.04.A, of Art. 11
Is the property properly platted?	<input checked="" type="checkbox"/>	<input type="checkbox"/>	Indicate if the property has been properly platted.	-
Title Block (Project Name, Legal Description and/or Address)	<input checked="" type="checkbox"/>	<input type="checkbox"/>	The title block is to be located in the lower right-hand corner of all sheets and contain the project name, street address, and/or the lot and block designation.	§03.04.A, of Art. 11
Case Number	<input checked="" type="checkbox"/>	<input type="checkbox"/>	The case number should be placed in the lower right-hand corner below the title block of all sheets.	§03.04.A, of Art. 11
Owners (Name, Address, and Phone Number)	<input checked="" type="checkbox"/>	<input type="checkbox"/>	The owners name, address, and phone number are required to be in the lower right-hand corner left of the title block.	§03.04.A, of Art. 11
Developer (Name, Address, and Phone Number)	<input checked="" type="checkbox"/>	<input type="checkbox"/>	The name, address, and phone number of the person or company that prepared the plans are required in the lower right-hand corner left of the title block.	§03.04.A, of Art. 11
North Point	<input checked="" type="checkbox"/>	<input type="checkbox"/>	The north point or north arrow must be facing true north (or straight up) on all plans, unless the scale of the drawings or scope of the project requires a different position.	§03.04.A, of Art. 11
Numeric and Graphic Scale	<input checked="" type="checkbox"/>	<input type="checkbox"/>	The recommended engineering scales are 1" = 20', 1" = 40', etc. ... with a maximum of 1" = 100'.	§03.04.A, of Art. 11
Vicinity Map	<input checked="" type="checkbox"/>	<input type="checkbox"/>	The vicinity map should locate the site relative to the nearest major roadways in a one-half mile radius.	§03.04.A, of Art. 11
Signature Block	<input checked="" type="checkbox"/>	<input type="checkbox"/>	Standard signature block with signature space for the Planning & Zoning Chairman and Planning Director.	§03.04.A, of Art. 11
Date	<input checked="" type="checkbox"/>	<input type="checkbox"/>	The date that the plans were prepared is required on all submittals.	§03.04.A, of Art. 11
Proposed Land Use:			Indicate the proposed use for this site. Additionally, indicate the proposed use for all structures.	§03.04.A, of Art. 11
✓ Commercial	<input type="checkbox"/>	<input type="checkbox"/>	Land Uses Permitted in the RO, NS, GR, C, DT, RC & Designated Planned Development District Ordinances.	-
✓ Industrial	<input checked="" type="checkbox"/>	<input type="checkbox"/>	Land Uses Permitted in the RT, LI, HI & Designated Planned Development District Ordinances.	-

2.1 SITE PLAN: MISCELLANEOUS AND DENSITY & DIMENSIONAL INFORMATION

Requirements	✓= OK	N/A	Comments	UDC Reference
Total Lot or Site Area (Acreage and Square Footage)	<input checked="" type="checkbox"/>	<input type="checkbox"/>	If the site is part of a larger tract include a key map showing the entire tract of land and the location of the site being planned.	§03.04.B, of Art. 11

Perimeter Dimensions of the Site	<input checked="" type="checkbox"/>	<input type="checkbox"/>	Indicate the perimeter dimensions of the site in feet.	§03.04.B, of Art. 11
Buildings (Square Footage)	<input checked="" type="checkbox"/>	<input type="checkbox"/>	Indicate the location and total square footage of all existing and planned buildings on the site.	§03.04.B, of Art. 11
Perimeter Dimensions of all Buildings	<input checked="" type="checkbox"/>	<input type="checkbox"/>	Indicate the wall lengths of all buildings on the site.	§03.04.B, of Art. 11
Distance Between Buildings	<input type="checkbox"/>	<input checked="" type="checkbox"/>	Indicate the distance between all existing and planned buildings located on the site.	§03.04.B, of Art. 11
Distance Between Buildings and Property Lines	<input checked="" type="checkbox"/>	<input type="checkbox"/>	Indicate the distance between all property lines and existing and planned buildings located on the site.	§03.04.B, of Art. 11
Indicate all Property Lines	<input checked="" type="checkbox"/>	<input type="checkbox"/>	Indicate all existing property lines. If the site plan requires a platting case that will alter the property lines show the proposed changes in a different line weight.	§03.04.B, of Art. 11
Indicate all Building Setbacks	<input checked="" type="checkbox"/>	<input type="checkbox"/>	Indicate all building setbacks adjacent to right-of-way.	§03.04.B, of Art. 11
Indicate all Easements	<input checked="" type="checkbox"/>	<input type="checkbox"/>	Additionally, indicate all utilities both existing and proposed.	§03.04.B, of Art. 11
Indicate all Drive/Turning Radii	<input checked="" type="checkbox"/>	<input type="checkbox"/>		§03.04.B, of Art. 11
Indicate all Drive Widths	<input checked="" type="checkbox"/>	<input type="checkbox"/>		§03.04.B, of Art. 11
Indicate all Fire Lanes	<input checked="" type="checkbox"/>	<input type="checkbox"/>	Indicate and label the widths of all fire lanes existing and proposed for the site.	§03.04.B, of Art. 11
Indicate location of all Fire Hydrants	<input checked="" type="checkbox"/>	<input type="checkbox"/>		§03.04.B, of Art. 11
Indicate all Sidewalks	<input checked="" type="checkbox"/>	<input type="checkbox"/>	Indicate and label the widths of all sidewalks existing and proposed for the site.	§03.04.B, of Art. 11
Adjacent Street Right-Of-Way	<input checked="" type="checkbox"/>	<input type="checkbox"/>	Reference the City's Master Transportation Plan for right-of-way information.	§03.04.B, of Art. 11
Label all Adjacent Street Name	<input checked="" type="checkbox"/>	<input type="checkbox"/>	Label all adjacent existing and proposed street names.	§03.04.B, of Art. 11
Adjacent Street Centerlines	<input checked="" type="checkbox"/>	<input type="checkbox"/>	Indicate the street centerline for all existing and proposed streets.	§03.04.B, of Art. 11
Median Breaks in Adjacent Streets	<input checked="" type="checkbox"/>	<input type="checkbox"/>		§03.04.B, of Art. 11

2.2 SITE PLAN: PARKING INFORMATION

Requirements	✓= OK	N/A	Comments	UDC Reference
Dimension of a Typical Parking Space	<input checked="" type="checkbox"/>	<input type="checkbox"/>	See the comment section in <i>Adequate Parking and Maneuvering</i> below.	§05.03, of Art. 06
Parking Table	<input checked="" type="checkbox"/>	<input type="checkbox"/>	Provide parking table indicating the total number of required parking spaces by use, the total number of required handicapped parking spaces and the total parking provided.	§05.01, of Art. 06
Handicap Parking Spaces Shown	<input checked="" type="checkbox"/>	<input type="checkbox"/>		§05.04, of Art. 06
Adequate Parking	<input checked="" type="checkbox"/>	<input type="checkbox"/>	<i>Reference Table 3 of Article VI.</i>	Table 5, Art. 06
Adequate Parking and Maneuvering	<input checked="" type="checkbox"/>	<input type="checkbox"/>	All parking spaces and aisle dimensions shall conform to the off-street parking requirements in section 2.19 of the City's Standards of Design and Construction (<i>Check w/ the Engineering Department</i>).	§05.03.C, of Art. 06
Adequate Loading Area	<input checked="" type="checkbox"/>	<input type="checkbox"/>	Loading spaces shall be a minimum of 12 feet in width, 65 feet in length, and 14 feet in height except as may otherwise be approved by the city engineer (<i>Art. VI 6.5 Loading Requirements</i>).	§06.04, of Art. 06
Adequate Loading Maneuvering	<input checked="" type="checkbox"/>	<input type="checkbox"/>	It is also the purpose of this Article to require allocation of sufficient off-street/on-site loading facilities by businesses and industry to ensure that the loading and unloading of vehicles will not interfere with traffic flow or block roadways or fire lanes.	§01.02, of Art. 06
Type and Depth of Paving Material	<input checked="" type="checkbox"/>	<input type="checkbox"/>	Indicate the type and depth of the paving material and provide a detail or cut-sheet. All required parking and loading areas shall be constructed of concrete, but may have a surface treatment of brick, stone or other similar material.	§03.02, of Art. 06

2.3 SITE PLAN: SIGNAGE

Requirements	✓= OK	N/A	Comments	UDC Reference
NOTE: All signage shall conform to Chapter 32 of the Rockwall Municipal Code of Ordinance, unless otherwise specified in an Overlay District or Planned Development District with specific signage requirements.				

Proposed or Existing Signage	<input checked="" type="checkbox"/>	<input type="checkbox"/>	Indicate the location and type of all proposed and/or existing signage on the site plan. Additionally, provide a detail or cut-sheet showing the elevations, lighting and dimensions of the proposed signage.	§06.02.F, of Art. 05
------------------------------	-------------------------------------	--------------------------	---	----------------------

2.4 SITE PLAN: SCREENING

Requirements	√= OK	N/A	Comments	UDC Reference
Indicate the Type and Location of any Existing and/or Proposed Fences	<input checked="" type="checkbox"/>	<input type="checkbox"/>	Label the height and type of fence proposed or existing.	§08.02.F, of Art. 08
Utility Equipment Screening (Pad or Ground Mounted)	<input checked="" type="checkbox"/>	<input type="checkbox"/>	Pad mounted utility equipment, and air conditioning units, shall be screened from horizontal view from any adjacent public street and from any adjacent property. Utility equipment and air conditioning units shall be screened utilizing plantings, berms, or walls matching the main structure.	§01.05.C, of Art. 05
Utility Equipment Screening (Roof Mounted)	<input checked="" type="checkbox"/>	<input type="checkbox"/>	All buildings must be designed such that no roof mounted mechanical equipment, HVAC, or satellite dishes shall be visible from any direction.	§01.05.C, of Art. 05
Above Ground Storage Tanks	<input checked="" type="checkbox"/>	<input type="checkbox"/>	Aboveground storage tanks shall be screened utilizing walls matching the main structure. Screening plans for above ground storage tanks shall generally conform to the diagram below (i.e. incorporate primary screening – screening wall – and secondary screening) and be approved by the Planning and Zoning Commission in conjunction with a site plan.	§01.05.D, of Art. 05
Dumpster Screening	<input checked="" type="checkbox"/>	<input type="checkbox"/>	Trash/Recycling enclosures shall be four (4) sided. These receptacles shall be screened by a minimum six (6) foot, solid masonry dumpster enclosure that utilizes the same masonry materials as the primary building and incorporates an opaque, self-latching gate. Dumpster storage should be located to the rear of the buildings with proper access. Trash dumpster shall not be located in any required parking space and shall allow proper access by service trucks. The minimum enclosure area shall be 12'x10'. A minimum of 6" bollards will be required at potential impact zones and the pad site shall be paved to city standards.	§01.05.B, of Art. 05
Outside Storage	<input checked="" type="checkbox"/>	<input type="checkbox"/>		
Off-Street Loading Dock Screening	<input checked="" type="checkbox"/>	<input type="checkbox"/>	Off-street loading docks must be screened from all public streets and any residential district that abuts or is directly across a public street or alley from the lot. The screening must be at least six feet in height and may be provided by using a masonry fence, berms, plantings or a combination of the above.	§01.05.A, of Art. 05
Residential Adjacency Standards	<input checked="" type="checkbox"/>	<input type="checkbox"/>	The director may require wing walls, landscape screens, changes in building orientation, and/or other architectural elements to minimize the impact of uses adjacent to residential property within 150 feet (also reference Art. VIII 5.2).	§01.06, of Art. 05

3.1 LANDSCAPE PLAN

Requirements	√= OK	N/A	Comments	UDC Reference
Provide Site Data	<input type="checkbox"/>	<input checked="" type="checkbox"/>	Provide the same site data information required in Section 2.1 Site Plan: Miscellaneous and Density and Dimensional Requirements of this checklist.	See Sec. 2.1 of this checklist
Impervious Area vs. Landscape/Open Space Area Provided and Required (As Per Zoning District)	<input type="checkbox"/>	<input checked="" type="checkbox"/>	Indicate the applicable zoning district percentage of landscaping required and provided, and the impervious area vs. the amount of landscaping and open spaces required and provided.	§01.01.B, of Art. 05
Landscape Table	<input type="checkbox"/>	<input checked="" type="checkbox"/>	Provide a landscape table showing plant materials, quantities, size and spacing for existing and proposed landscaping. Complete description of plant materials shown on the plan, including names, locations, qualities, container or caliper sizes at installation, heights, spread, and spacing requirements should also be listed on the plan.	§05.03.B, of Art. 08
Indicate all Landscaping	<input type="checkbox"/>	<input checked="" type="checkbox"/>	Indicate the locations of all existing and proposed landscaping.	§05.03.B, of Art. 08
Location of Water Courses and Significant Drainage Features	<input type="checkbox"/>	<input checked="" type="checkbox"/>	Indicate the locations of all existing and/or proposed water courses and the location of any existing and/or proposed significant drainage features.	-
Indicate all Landscape Buffers	<input type="checkbox"/>	<input checked="" type="checkbox"/>	Indicate the locations and dimensions of the required landscape buffers.	§05.01, of Art. 08

Acceptable Landscape Materials:			Sec. 04., of Art. 08
✓ Trees allowed in Street Landscape Buffers	<input type="checkbox"/>	<input checked="" type="checkbox"/>	Cedar Elm, Texas Red Oak, Homestead Elm, Lace Bark Elm, Bald Cypress, Chinese Pistachio, October Glory Maple, Pecan, Texas Ash, Live Oak, Chinquapin Oak, and Burr Oak (Understory Trees: Texas Redbud, Mexican Plum, Downy Hawthorn, Wax Myrtle, Yaupon, and Deciduous Yaupon)
✓ Trees not allowed in Landscape Buffers	<input type="checkbox"/>	<input checked="" type="checkbox"/>	Silver Maple, Box Elder, Mimosa, Catalpa, Hackberry, Sugarberry, Honey Locust, Tulip Tree, Chinaberry, Sycamore, Cottonwood, Willows, American Elm, Siberian Elm, Jerusalem Thorn/Petuma, Bois D'Arc, Flowering Crabapple Tree, Ginko Tree, Peach/Plum, Mulberry, Texas Mountain Laurel, Lilac Chaste Tree, and Pine Tree.
Protected Trees (That Will Remain On-Site)	<input type="checkbox"/>	<input checked="" type="checkbox"/>	Indicate the location and provide a description by type and size of all existing protected trees (4" or larger) proposed to be retained. Prior to any construction or land development, the developer shall clearly mark all protected and feature trees with an aluminum tag -- indicating the trees relationship to the treescape plan -- and flag (i.e. bright fluorescent red vinyl tape). In those instances where a protected tree is so close to the construction area that construction equipment could possibly damage the tree, a protective fence shall be required.
Parking Lot Landscaping	<input type="checkbox"/>	<input checked="" type="checkbox"/>	Complete description of landscaping and screening to be provided in or near off-street parking and loading areas, including the information as to the amount (in sq. ft.) of landscape area to be provided internal to parking areas, the total square footage included in the parking area, and the number and location of required off-street parking and loading spaces.
Location of all Site Amenities	<input type="checkbox"/>	<input checked="" type="checkbox"/>	Identify the size, height, location, and material of proposed seating, lighting, planter's sculptures, water features and landscape paving and other public amenities.
Identify Visibility Triangles	<input type="checkbox"/>	<input checked="" type="checkbox"/>	Identify visibility triangles on all lots for all driveway intersections and public streets.
Landscape Buffer - Street Trees	<input type="checkbox"/>	<input checked="" type="checkbox"/>	Large trees (a species which normally reaches a height of 30 feet or more upon maturity) shall be provided in the required street landscape buffer in numbers equal to one (1) tree for every 50 feet of street frontage.
Tree Locations	<input type="checkbox"/>	<input checked="" type="checkbox"/>	Trees must be planted at least five (5) feet from water, sewer and storm sewer lines.
Irrigation Requirements Note	<input type="checkbox"/>	<input checked="" type="checkbox"/>	Provide note indicating irrigation will meet requirements of UDC.
Hydro mulch (or non-sod option)	<input type="checkbox"/>	<input checked="" type="checkbox"/>	The developer shall establish grass and maintain the seeded area, including watering, until a "Permanent Stand of Grass" is obtained at which time the project will be accepted by the City. A "Stand of Grass" shall consist of 75% to 80% coverage and a minimum of one-inch (1") in height as determined by the City.
Rights-of-Way & Landscape Buffers	<input type="checkbox"/>	<input checked="" type="checkbox"/>	All landscape buffers and public right-of-way located adjacent to a proposed development shall be improved with grass (i.e. sod -- hydro mulch shall be prohibited in these areas) prior to the issuance of a Certificate of Occupancy (CO).

4.1 TREESCAPE PLAN

Requirements	✓= OK	N/A	Comments	UDC Reference
Provide Site Data	<input type="checkbox"/>	<input checked="" type="checkbox"/>	Provide the same site data information required in Section 2.1 <i>Site Plan: Miscellaneous and Density and Dimensional Requirements</i> of this checklist.	See Sec. 2.1 of this checklist
Buildings	<input type="checkbox"/>	<input checked="" type="checkbox"/>	Indicate the location of all existing or proposed structures, and/or the building pads as shown on the grading plan.	§03.01.A, of Art. 09
Indicate all Site Elevations, Grades, Major Contours and the Limits of Construction	<input type="checkbox"/>	<input checked="" type="checkbox"/>		§03.01.C, of Art. 09

Protected Trees (To Remain On Site)	<input type="checkbox"/>	<input checked="" type="checkbox"/>	Indicate the location and provide a description by type and size of all existing protected trees (4" or larger) proposed to be retained. Such trees shall be marked and a drip line of said trees shall be protected prior to and during all construction, including dirt work.	§03.01.E, of Art. 09
Protected Trees (To be Removed from the Site)	<input type="checkbox"/>	<input checked="" type="checkbox"/>	Indicate the location of all protected trees (4" or larger) that are to be removed from the site and the proposed locations of all replacement trees.	§03.01.F, of Art. 09
Treescape Table	<input type="checkbox"/>	<input checked="" type="checkbox"/>	Provide a table showing the total inches of trees to be removed and the total inches of trees to be replaced.	§03.01.G, of Art. 09

5.1 PHOTOMETRIC AND LIGHTING PLANS

Requirements	✓= OK	N/A	Comments	UDC Reference
Provide Site Data Table	<input type="checkbox"/>	<input checked="" type="checkbox"/>	Provide the same site data information required in Section 2.1 <i>Site Plan: Miscellaneous and Density and Dimensional Requirements</i> of this checklist.	See Sec. 2.1 of this checklist -
Indicate Lighting Levels (in Foot Candles [FC])	<input type="checkbox"/>	<input checked="" type="checkbox"/>	Show lighting levels in foot-candles (FC) measured throughout the site and extended to all property lines of the subject property.	§03.03, of Art. 07
Adjacent Property with Common Lot Lines:				
✓ Residential Use	<input type="checkbox"/>	<input checked="" type="checkbox"/>	The allowable maximum light intensity measured at the property line of a residential property shall be 0.2 of one foot candle.	§03.03.B, of Art. 07
✓ Commercial Use	<input type="checkbox"/>	<input checked="" type="checkbox"/>	The allowable maximum light intensity measured at the property line of a non-residential property shall be 0.2 of one foot candle. <i>Subject to requirements in Art. VII 3.3.C.</i>	§03.03.C, of Art. 07
Under-Canopy Lighting	<input type="checkbox"/>	<input type="checkbox"/>	Under canopy lighting (i.e. fuel stations, drive through lanes and covered parking structures) shall not exceed 35 foot candles (with the exception below).	§03.03.E.1, of Art. 07
Lighting for Motor Vehicle Dealerships	<input type="checkbox"/>	<input checked="" type="checkbox"/>	Shall not exceed 0.3 of one foot candle within the front yard of the development. The remainder will comply with the 0.2 of one foot candle.	§03.03.E.2, of Art. 07
Lighting in Parking Areas	<input type="checkbox"/>	<input checked="" type="checkbox"/>	The maximum outdoor maintained, computed and measured illumination level within any nonresidential development shall not exceed 20 FC outdoors at any point on the site, with a maximum of 0.2 FC at the property line. (Exceptions: (1) under canopy lighting and (2) motor vehicle dealerships)	§03.03.G, of Art. 07
Building and Pole Mounted Lighting	<input type="checkbox"/>	<input checked="" type="checkbox"/>	Indicate the location and type of all exterior lighting, including pole mounted, wall-mounted, signage, etc.	§03.03.E, of Art. 07
Indicate the Mounting Height for all Proposed Light Fixtures	<input type="checkbox"/>	<input checked="" type="checkbox"/>	No light pole, base or combination thereof shall exceed 30 feet, unless further restricted within an Overlay District.	§03.03.D of Art. 07
Indicate the Wattage of all Light Sources	<input type="checkbox"/>	<input checked="" type="checkbox"/>	Provide lighting cut sheets that indicates the wattage for each exterior lighting fixture. Light sources (e.g. light bulbs) shall be oriented down and toward the center of the site or shielded so as to not be visible from the property line.	§03.03.A, of Art. 07
Proposed Light Fixtures	<input type="checkbox"/>	<input checked="" type="checkbox"/>	Provide elevation drawings and/or cut-sheets of proposed light fixtures on/with photometric plan.	§03.03, of Art. 07

6.1 BUILDING ELEVATIONS: NON-INDUSTRIAL

Requirements	✓= OK	N/A	Comments	UDC Reference
Provide Exterior Elevations	<input checked="" type="checkbox"/>	<input type="checkbox"/>	<u>North</u> <u>South</u> <u>East</u> <u>West</u> (Circle all that apply)	-
Indicate Exterior Elevations Adjacent to Public Right-of-Way	<input checked="" type="checkbox"/>	<input type="checkbox"/>	<u>North</u> <u>South</u> <u>East</u> <u>West</u> (Circle all that apply)	-
Minimum 90% Masonry Requirement <i>OVERLAY DISTRICTS ONLY</i>	<input checked="" type="checkbox"/>	<input type="checkbox"/>	Exterior walls should consist of 90% masonry materials excluding doors and windows.	§06.02.C, of Art. 05
Indicate Amount and Location of the Minimum 20% Stone Requirement <i>OVERLAY DISTRICTS ONLY</i>	<input checked="" type="checkbox"/>	<input type="checkbox"/>	Applies to facades that are visible from a public right-of-way and/or open space.	§06.02.C, of Art. 05
Indicate the Surface Area of Each Facade	<input checked="" type="checkbox"/>	<input type="checkbox"/>	Indicate the surface area (square feet) of each façade and the percentage and square footage of each material used on that façade.	§04.01, of Art. 05
Proposed Building Materials	<input checked="" type="checkbox"/>	<input type="checkbox"/>	Specifications and description of all proposed building materials, on all proposed buildings.	§04.01, of Art. 05
Indicate the Roofing Materials and Color	<input checked="" type="checkbox"/>	<input type="checkbox"/>		

Indicate Parapet Wall Height **(If Applicable, finish the interior side of the parapet wall)	<input checked="" type="checkbox"/>	<input type="checkbox"/>	If applicable indicate the parapet wall by dashing in the top of roof deck. **Projecting elements and parapets that are visible from adjacent properties or public right-of-way shall be finished on the interior side using the same materials as the exterior facing wall.	§04.01, of Art. 05
Indicate all Roof Mounted Mechanical Equipment (If Applicable)	<input checked="" type="checkbox"/>	<input type="checkbox"/>	If applicable indicate any proposed roof mounted mechanical equipment and indicate how these will be screened from view.	§01.05.C, of Art. 05
Indicate Any Additional Design Elements Proposed (If Applicable)	<input checked="" type="checkbox"/>	<input type="checkbox"/>	Indicate any additional design elements for the base, walls, or parapets (such as cornice, arcades, and covered walkways/windows). Be sure to include the location, size, color, and material of any proposed structure.	
Indicate Building Height(s)	<input checked="" type="checkbox"/>	<input type="checkbox"/>	The height of the building shall be measured from the average elevation of the finished grade along the front of the building to the highest point of the roof or parapet of the building if it is a flat, mansard or shed roof; or to the midpoint of the roof if it is gable, hip or gambrel roof.	§07.03 of Art. 05
Minimum Standards for Articulation:				
Primary Facades (i.e. facades visible from a public ROW, open space/green space, public/private park, and or residential zoning district or residentially used property)	<input checked="" type="checkbox"/>	<input type="checkbox"/>	1. Wall Height [H] = H 2. Wall Length [L] = 3 x H 3. Secondary Entry/Arch. Element Length = 25% x L 4. Wall Projection = 25% x H 5. Primary Entry/Arch. Element Width = 2 x (25% x L) 6. Projection Height = 25% x H 7. Primary Entry/Arch. Element Length = 2 x (25% x L)	§04.01.C.1, of Art. 05
Secondary Facades	<input checked="" type="checkbox"/>	<input type="checkbox"/>	1. Wall Height [H] = H 2. Wall Length [L] = 3 x H 3. Secondary Entry/Arch. Element Length = 15% x L 4. Secondary Entry/Arch. Element Width = 15% x H 5. Projection Height = 15% x H	§04.01.C.2, of Art. 05

6.2 BUILDING ELEVATIONS: INDUSTRIAL

Requirements	✓ = OK	N/A	Comments	UDC Reference
NOTE: Industrial buildings are subject to all the elements listed in Section 6.1 Building Elevations: Non-Industrial with the exception of the following standards.				
Minimum 90% Masonry Requirement	<input checked="" type="checkbox"/>	<input type="checkbox"/>	Exterior walls should consist of 90% masonry materials excluding doors and windows.	§05.01.A.1, of Art. 05
Indicate Amount and Location of the Minimum 20% Stone Requirement	<input checked="" type="checkbox"/>	<input type="checkbox"/>	Applies to facades that are visible from a public right-of-way and/or open space.	§05.01.A.1.a.1, of Art. 05
Minimum Standards for Articulation:				
Primary Facades (i.e. facades visible from a public ROW, open space/green space, public/private park, and or residential zoning district or residentially used property)	<input checked="" type="checkbox"/>	<input type="checkbox"/>	1. Wall Height [H] = H 2. Wall Length [L] = 4 x H 3. Wall Projection = 25% x H 4. Entry/Arch. Element Length = 33% x L 5. Projection Height = 25% x H 6. Entry/Arch. Element Width = 2 x (25% x H)	§05.01.C.1, of Art. 05
Secondary Facades	<input checked="" type="checkbox"/>	<input type="checkbox"/>	1. Wall Height [H] = H 2. Wall Length [L] = 3 x H 3. Entry/Arch. Element Length = 15% x L 4. Entry/Arch. Element Width = 15% x H 5. Projection Height = 15% x H	§05.01.C.2, of Art. 05