



DEVELOPMENT APPLICATION

City of Rockwall
Planning and Zoning Department
385 S. Goliad Street
Rockwall, Texas 75087

STAFF USE ONLY
PLANNING & ZONING CASE NO.

NOTE: THE APPLICATION IS NOT CONSIDERED ACCEPTED BY THE CITY UNTIL THE PLANNING DIRECTOR AND CITY ENGINEER HAVE SIGNED BELOW.

DIRECTOR OF PLANNING:
CITY ENGINEER:

Please check the appropriate box below to indicate the type of development request [SELECT ONLY ONE BOX]:

Platting Application Fees:

- Master Plat (\$100.00 + \$15.00 Acre)¹
- Preliminary Plat (\$200.00 + \$15.00 Acre)¹
- Final Plat (\$300.00 + \$20.00 Acre)¹
- Replat (\$300.00 + \$20.00 Acre)¹
- Amending or Minor Plat (\$150.00)
- Plat Reinstatement Request (\$100.00)

Site Plan Application Fees:

- Site Plan (\$250.00 + \$20.00 Acre)¹
- Amended Site Plan/Elevations/Landscaping Plan (\$100.00)

Zoning Application Fees:

- Zoning Change (\$200.00 + \$15.00 Acre)¹
- Specific Use Permit (\$200.00 + \$15.00 Acre)¹
- PD Development Plans (\$200.00 + \$15.00 Acre)¹

Other Application Fees:

- Tree Removal (\$75.00)
- Variance Request (\$100.00)

Notes:

¹: In determining the fee, please use the exact acreage when multiplying by the per acre amount. For requests on less than one acre, round up to one (1) acre.

PROPERTY INFORMATION [PLEASE PRINT]

Address

Subdivision Terracina Estates, Phase 2

Lot

Block

General Location West of Rochelle Road and south of Timber Creek Estates Neighborhood

ZONING, SITE PLAN AND PLATTING INFORMATION [PLEASE PRINT]

Current Zoning PD - 82

Current Use VACANT

Proposed Zoning PD - 82

Proposed Use SINGLE FAMILY RESIDENTIAL

Acreage 31.331

Lots [Current]

Lots [Proposed] 94

SITE PLANS AND PLATS: By checking this box you acknowledge that due to the passage of HB3167 the City no longer has flexibility with regard to its approval process, and failure to address any of staff's comments by the date provided on the Development Calendar will result in the denial of your case.

OWNER/APPLICANT/AGENT INFORMATION [PLEASE PRINT/CHECK THE PRIMARY CONTACT/ORIGINAL SIGNATURES ARE REQUIRED]

Owner BLOOMFIELD HOMES LP

Applicant ENGINEERING CONCEPTS & DESIGN, LP

Contact Person CLINT VINCENT

Contact Person CHUCK LAMPING

Address 1050 E. HIGHWAY 114
SUITE 114

Address 1600 N. COLLINS BLVD.
SUITE 3300

City, State & Zip SOUTHLAKE, TEXAS 76092

City, State & Zip RICHARDSON, TEXAS 75080

Phone 817-416-1572

Phone 214-403-3589

E-Mail clint@bloomfieldhomes.net

E-Mail chuck@ecdip.com

NOTARY VERIFICATION [REQUIRED]

Before me, the undersigned authority, on this day personally appeared Clint Vincent [Owner] the undersigned, who stated the information on this application to be true and certified the following:

"I hereby certify that I am the owner for the purpose of this application; all information submitted herein is true and correct; and the application fee of \$1669.97, to cover the cost of this application, has been paid to the City of Rockwall on this the 17 day of January, 2024. By signing this application, I agree that the City of Rockwall (i.e. "City") is authorized and permitted to provide information contained within this application to the public. The City is also authorized and permitted to reproduce any copyrighted information submitted in conjunction with this application, if such reproduction is associated or in response to a request for public information."

Given under my hand and seal of office on this the 17 day of January, 2024.

Owner's Signature

Notary Public in and for the State of Texas

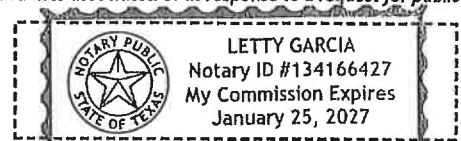

My Commission Expires

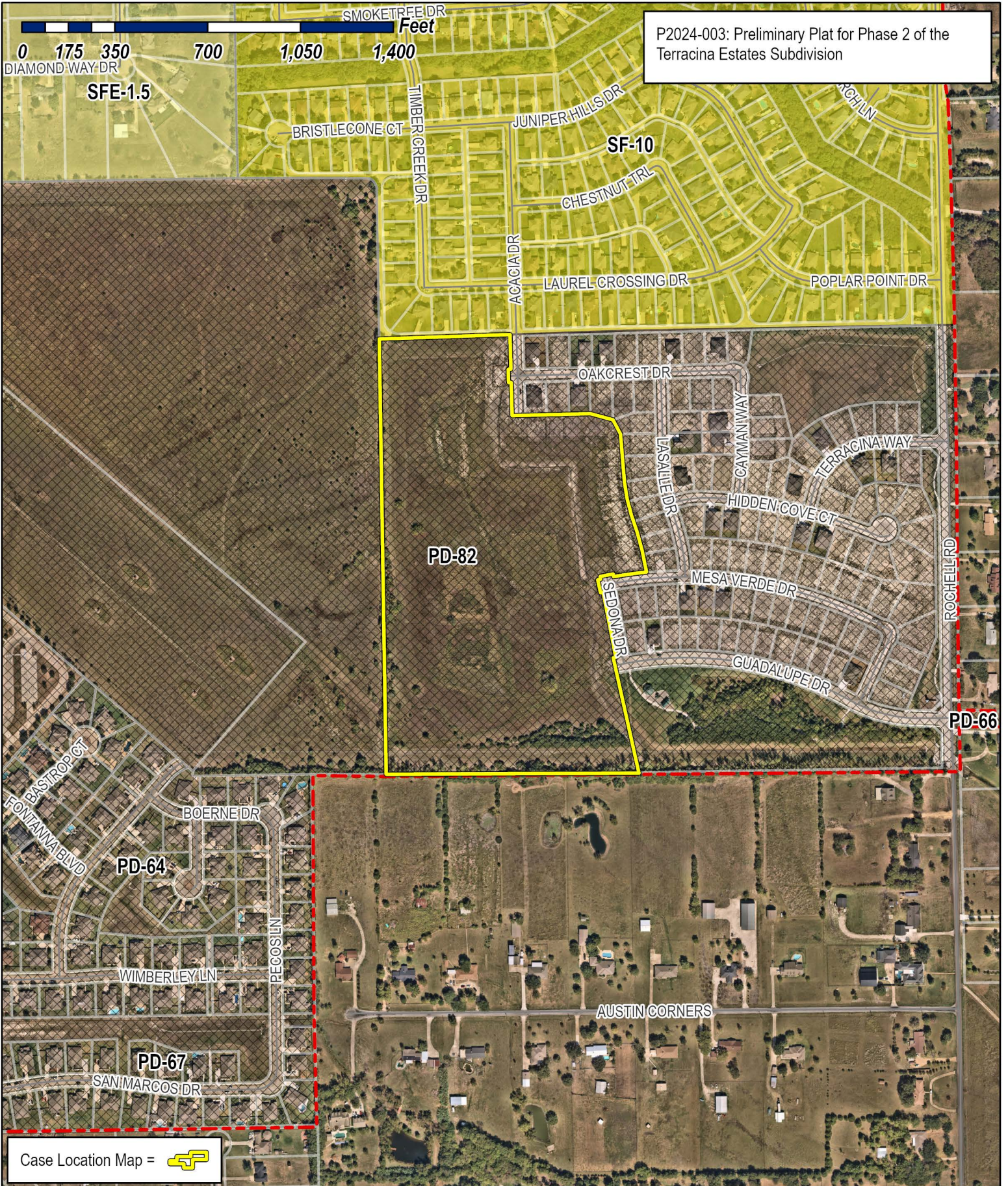

P2024-003: Preliminary Plat for Phase 2 of the Terracina Estates Subdivision

Case Location Map = 



City of Rockwall

Planning & Zoning Department
 385 S. Goliad Street
 Rockwall, Texas 75087
 (P): (972) 771-7745
 (W): www.rockwall.com

The City of Rockwall GIS maps are continually under development and therefore subject to change without notice. While we endeavor to provide timely and accurate information, we make no guarantees. The City of Rockwall makes no warranty, express or implied, including warranties of merchantability and fitness for a particular purpose. Use of the information is the sole responsibility of the user.



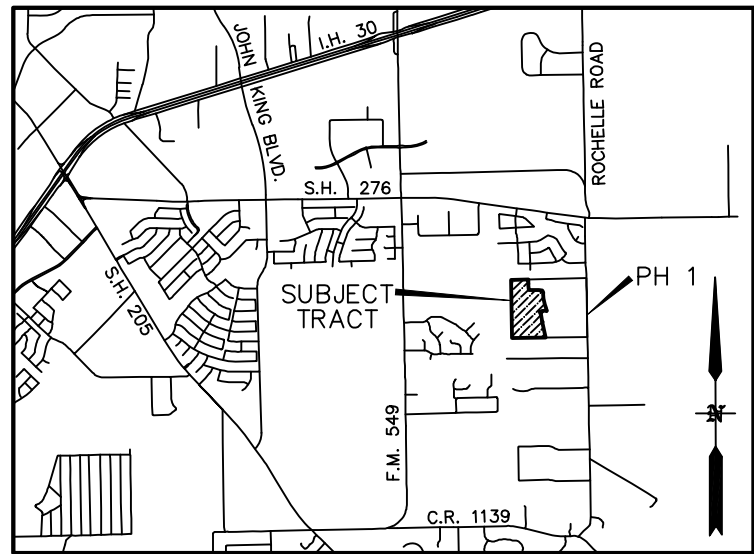

VICINITY MAP
N.T.S.

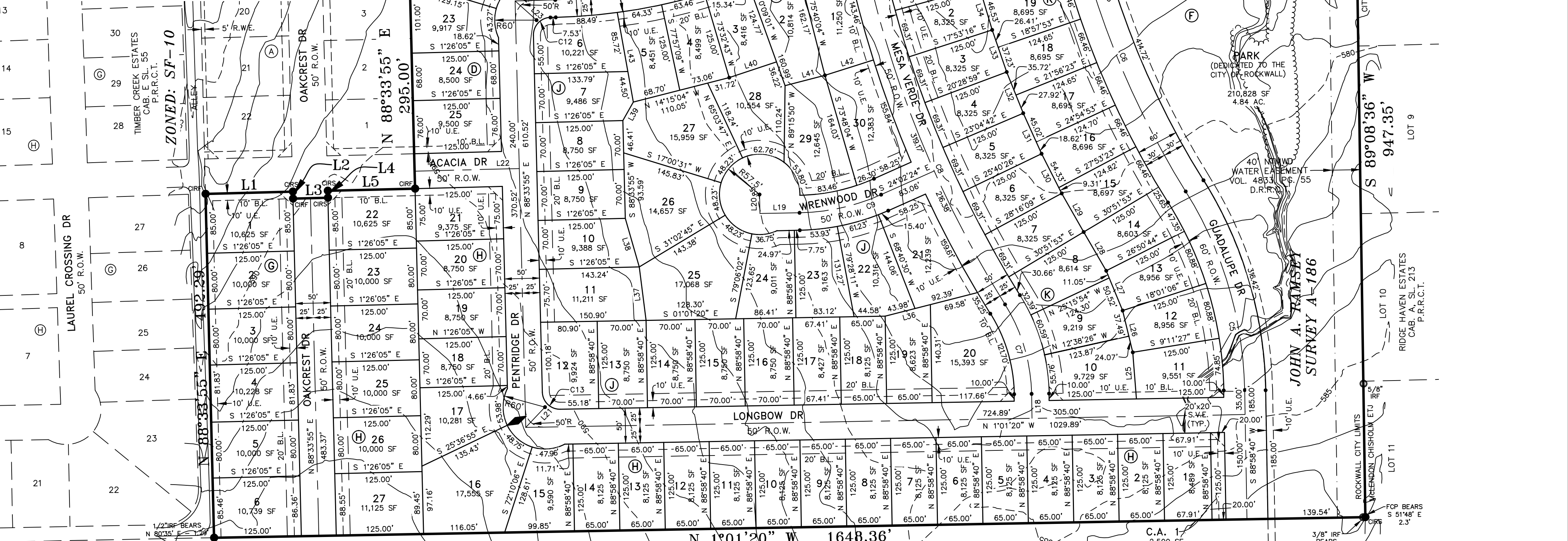

1648.36'
N 1°01'20" W
ZONED: AG

EASEMENT & BUILDING LINE DETAIL

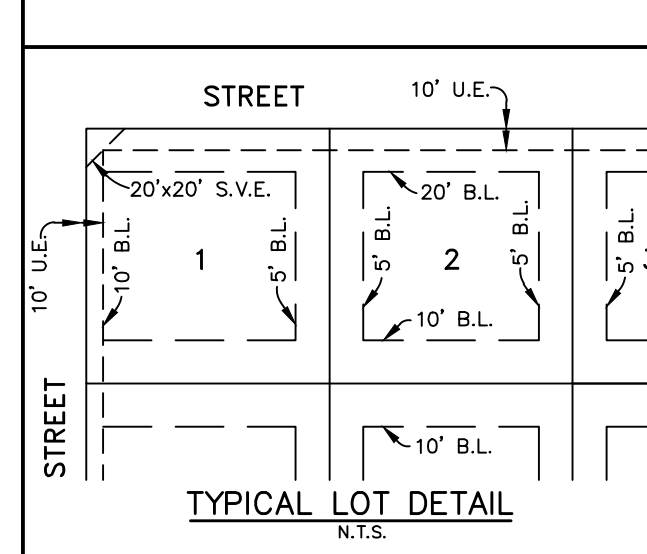

TYPICAL LOT DETAIL
N.T.S.

LEGEND

- IRF IRON ROD FOUND
- CIRF 5/8 INCH IRON ROD FOUND WITH ADAMS SURVEYING COMPANY LLC CAP
- FCP FENCE CORNER POST FOUND
- D.R.R.C.T. DEED RECORDS ROCKWALL COUNTY TEXAS
- P.R.R.C.T. PLAT RECORDS ROCKWALL COUNTY TEXAS
- O.P.R.R.C.T. OFFICIAL PUBLIC RECORDS ROCKWALL COUNTY TEXAS
- B.L. BUILDING SETBACK LINE
- U.E. UTILITY EASEMENT
- D.E. DRAINAGE EASEMENT
- R.W.E. RETAINING WALL EASEMENT (TO BE MAINTAINED BY PROPERTY OWNER OR HOA)
- S.V.E. SIDEWALK & VISIBILITY EASEMENT
- HOA HOMEOWNERS ASSOCIATION
- ◆ INDICATES CHANGE IN STREET NAME

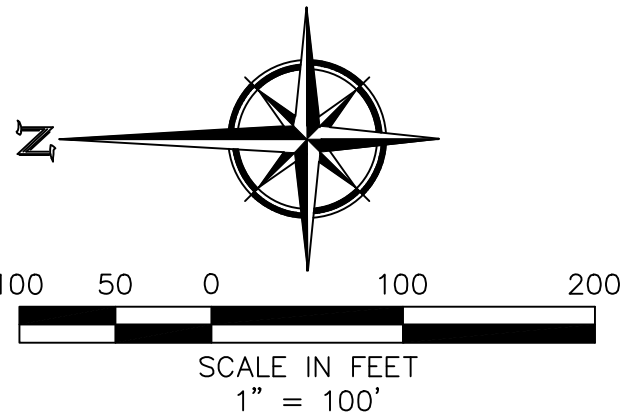

PRELIMINARY PLAT
TERRACINA ESTATES
PHASE 2
BEING
31.331 ACRES

ZONING
1.96 DWELLING UNITS PER ACRE
(MAX OVERALL DENSITY)
[ORD. NO. 18-08-PD-82]
OPEN SPACE = 0.06 AC.
PARK = 4.84 AC.
94 RESIDENTIAL LOTS
3.00 LOTS PER ACRE

SITUATED IN THE
JOHN A. RAMSEY SURVEY, A-186
CITY OF ROCKWALL,
ROCKWALL COUNTY, TEXAS

PETITT - ECD

CIVIL ENGINEERING/SURVEYING/CONSTRUCTION
ADMINISTRATION

OWNER/DEVELOPER
BLOOMFIELD HOMES L.P.
1050 E. HWY. 114, SUITE 210
SOUTHLAKE, TEXAS 76092
PHONE: 817-416-1572

TBPELS FIRM REGISTRATION
ENGINEERING FIRM #001145 SURVEYING FIRM #10194792
1600 N. COLLINS BLVD. SUITE 3300 RICHARDSON, TX 75080
201 WINDCO CIR. SUITE 100 WYLIE, TX 75098 (972) 941-8400

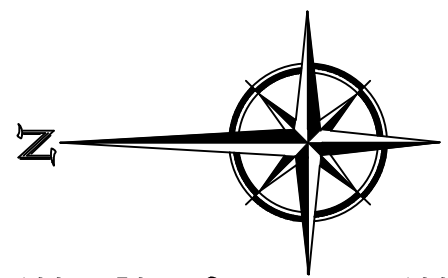

100 50 0 100 200
 SCALE IN FEET
 1" = 100'

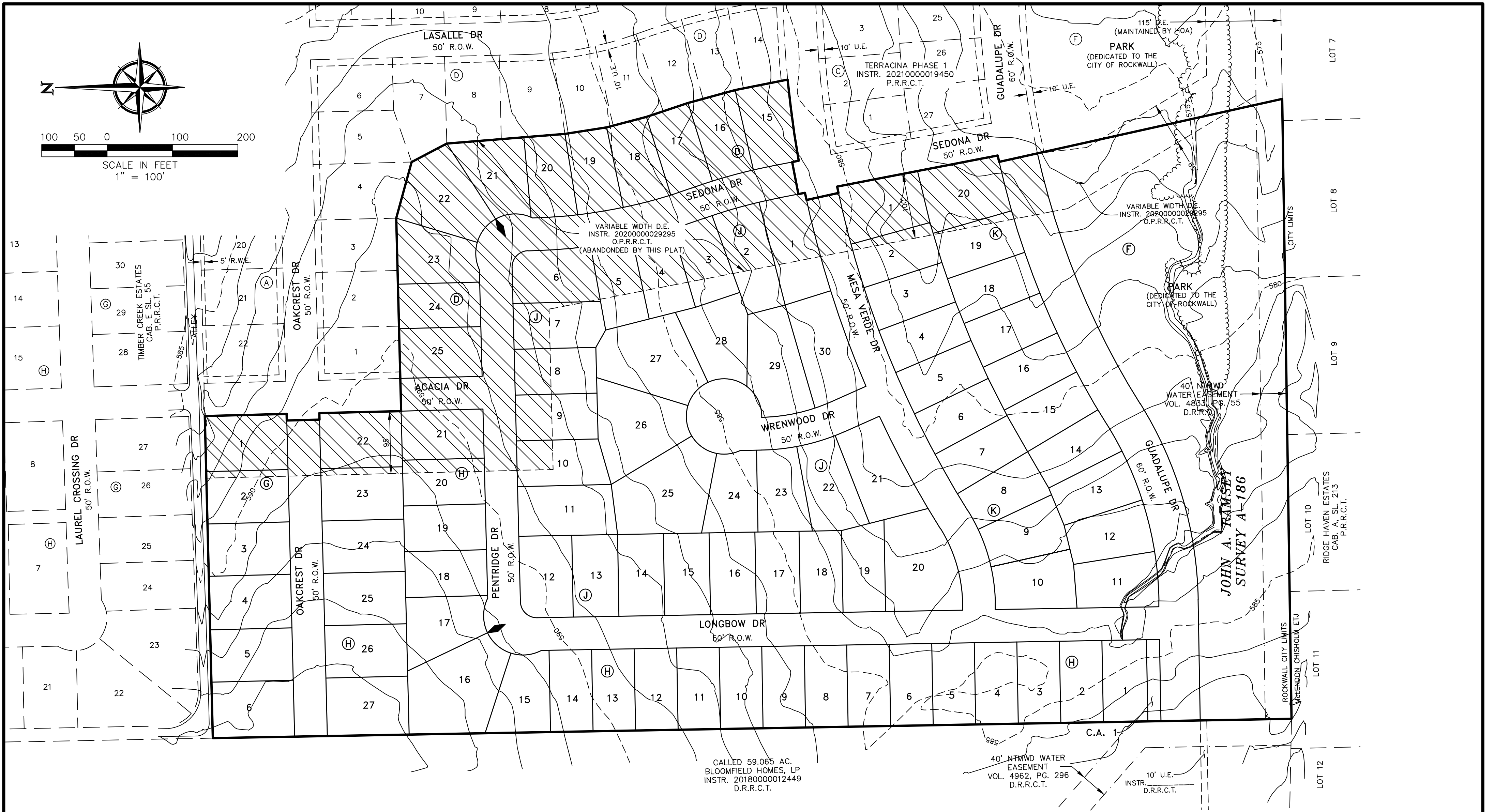

- BENCHMARKS:**
- CP-2 - "X" cut on back of curb on the south side of Guadalupe Drive approximately 1,250 feet west of Rochelle Road.
Elevation = 578.60
 - CP-3 - "X" cut on back of curb on the south side of Oakcrest Drive approximately 20' west of Lasalle Drive
Elevation = 562.98'

ZONING
 1.96 DWELLING UNITS PER ACRE
 (MAX. OVERALL DENSITY)
 [ORD. NO. 18-08-PD-82]
 OPEN SPACE = 0.06 AC.
 PARK = 4.84 AC.
 94 RESIDENTIAL LOTS
 3.00 LOTS PER ACRE

OWNER/DEVELOPER
BLOOMFIELD HOMES L.P.
 1050 E. HWY. 114, SUITE 210
 SOUTHLAKE, TEXAS 76092
 PHONE: 817-416-1572

**PRELIMINARY PLAT
 TERRACINA ESTATES
 PHASE 2
 BEING
 31.331 ACRES**
 SITUATED IN THE
JOHN A. RAMSEY SURVEY, A-186
 CITY OF ROCKWALL,
 ROCKWALL COUNTY, TEXAS
PETITT - ECD
 CIVIL ENGINEERING/SURVEYING/CONSTRUCTION
 ADMINISTRATION
 TBPELS FIRM REGISTRATION
 ENGINEERING FIRM #001145 SURVEYING FIRM #10194792
 1600 N. COLLINS BLVD. 201 WINDCO CIR.
 SUITE 3300 SUITE 100
 RICHARDSON, TX 75080 WYLIE, TX 75098
 (972) 941-8400

LINE TABLE		
NO.	DIRECTION	DISTANCE
L1	S 1°26'05" E	125.00'
L2	S 88°33'55" W	10.00'
L3	S 1°26'05" E	50.00'
L4	N 88°33'55" E	10.00'
L5	S 1°26'05" E	125.00'
L6	S 74°39'57" E	88.77'
L7	S 27°50'10" E	60.72'
L8	S 9°02'55" E	64.32'
L9	S 14°35'37" E	62.88'
L10	S 18°37'29" E	67.02'
L11	S 15°12'53" E	74.64'
L12	S 11°22'18" E	81.90'
L13	N 10°58'09" W	10.20'
L14	S 79°01'51" W	50.00'
L15	S 10°58'09" E	10.20'
L16	S 12°16'48" E	50.00'
L17	S 10°58'09" E	250.04'
L18	S 88°58'40" W	35.00'
L19	N 1°01'20" W	56.74'
L20	S 88°58'40" W	27.24'
L21	S 46°26'05" E	40.00'
L22	S 1°26'05" E	150.00'

LINE TABLE		
NO.	DIRECTION	DISTANCE
L23	S 41°55'38" W	41.19'
L24	S 1°26'05" E	57.53'
L25	S 85°30'11" W	66.96'
L26	S 76°23'43" W	61.57'
L27	S 67°34'05" W	61.57'
L28	S 59°41'23" W	64.21'
L29	S 60°25'59" W	63.64'
L30	N 63°01'42" E	63.64'
L31	N 65°37'26" E	63.64'
L32	N 68°13'09" E	63.64'
L33	N 70°48'53" E	63.64'
L34	N 73°24'36" E	63.64'
L35	S 76°21'39" W	81.00'
L36	N 14°16'45" W	66.78'
L37	S 82°52'23" W	77.17'
L38	N 73°57'31" E	72.34'
L39	N 60°38'26" W	30.28'
L40	S 18°33'56" E	71.27'
L41	S 14°29'17" E	59.01'
L42	S 17°28'56" E	72.75'
L43	S 79°53'09" W	130.22'
L44	N 10°58'09" W	31.71'

CURVE TABLE						
CURVE	DELTA	RADIUS	TANGENT	LENGTH	CHORD BEARING	CHORD
C1	004°32'28"	1580.00'	62.65'	125.23'	S 82°12'29" W	125.19'
C2	000°24'15"	1580.00'	5.57'	11.15'	S 77°55'20" W	11.15'
C3	000°22'28"	1530.00'	5.00'	10.00'	S 77°54'26" W	10.00'
C4	000°26'52"	1280.00'	5.00'	10.00'	S 77°41'16" W	10.00'
C5	030°59'26"	555.00'	153.87'	300.19'	N 73°28'57" E	296.55'
C6	019°28'37"	1250.00'	214.53'	424.92'	S 67°43'32" W	422.88'
C7	030°59'27"	250.00'	69.31'	135.22'	N 73°28'57" E	133.58'
C8	019°43'58"	1555.00'	270.45'	535.55'	S 67°51'13" W	532.91'
C9	023°01'04"	300.00'	61.08'	120.52'	S 12°31'52" E	119.71'
C10	018°23'27"	800.00'	129.51'	256.78'	S 10°37'48" E	255.68'
C11	008°51'23"	800.00'	61.95'	123.66'	N 15°23'50" W	123.53'
C12	090°00'00"	25.00'	25.00'	39.27'	N 46°26'05" W	35.36'
C13	089°35'15"	25.00'	24.82'	39.09'	S 43°46'18" W	35.23'

NOTES:

- The bearings and coordinates shown and recited hereon are referenced to the Texas Coordinate System of 1983 – North Central Zone No. 4202 – NAD83. All distances are surface distances with a surface to grid scale factor of 1.000146135
- Subdivision property corners are 5/8–inch iron rods with caps marked "PETITT–ECD 6134" found or set, unless noted otherwise. Lot corners are 5/8–inch iron rods with cap marked "PETITT– ECD 6134" set or an "X" cut set in concrete, unless otherwise noted. When a retaining wall or screening fence has been placed at the rear lot corner, a 5/8–inch iron rod may be set five feet (5') from the rear lot corner along the side lot line
- Subject tract is located in Zone X (Areas determined to be outside the 0.2% annual chance floodplain) according to Federal Emergency Management Area Flood Insurance Rate Maps for Ellis County, Texas and incorporated areas ~ Map Number 48397C0045L, Effective Date September 26, 2008. Floodplain lines plotted hereon are graphically shown according to this map and should be considered approximate.
- All Open Space tracts, Drainage, & Detention Easements will be maintained, repaired and replaced by the Homeowners Association.
- Retaining Walls in the Park Area will be maintained, repaired and replaced by the Homeowners Association.
- Driveway depth must be 25' or more between the front of garage and edge of sidewalk.
- Retaining Walls in Residential Lots will be maintained, repaired and replaced by the Property Owners.
- The flood information shown on this plat is based on the August 20, 2020 Terracina Detention Study completed by McLendon Hydrology and Engineering, LLC.
- Subdivider's statement. Selling a portion of this addition by metes and bounds is unlawful and a violation of the subdivision ordinance of the city and chapter 212, municipal regulation of subdivisions and property development, of the Texas Local Government Code, and shall be subject to the city withholding utilities and building permits.
- Public improvement statement. It shall be the policy of the city to withhold issuing buildings permits until all streets, water, sewer and storm drainage systems have been accepted by the city. The approval of a subdivision plat by the city does not constitute any representation, assurance or guarantee that any building within such subdivision plat shall be approved, authorized, or permit issued, nor shall such approval constitute any representation, assurance or guarantee by the city of the adequacy and availability for water and sanitary sewer for personal use and fire protection within such subdivision plat, as required under the subdivision ordinance of the city.
- Drainage and detention easements. The property owner shall be responsible for maintaining, repairing, and replacing and shall bear sole liability of all systems within the drainage and detention easements.
- Fire lanes. All fire lanes will be constructed, maintained, repaired and replaced by the property owner. Fire lanes shall be constructed in accordance with the approved civil engineering plans for both on–site and off–site fire lane improvements.
- Street appurtenances. All decorative signage, posts, or lights installed in public right–of–way shall be installed, maintained, repaired, and replaced by the homeowner's association (HOA).

REVIEWED FOR PRELIMINARY APPROVAL

Planning and Zoning Commission

Date

APPROVED FOR PREPARATION OF FINAL PLAT

Mayor, City of Rockwall

City Secretary

City Engineer

ZONING
1.96 DWELLING UNITS PER ACRE
(MAX. OVERALL DENSITY)
[ORD. NO. 18–08–PD–82]
OPEN SPACE = 0.06 AC.
PARK = 4.84 AC.
94 RESIDENTIAL LOTS
3.00 LOTS PER ACRE

OWNER/DEVELOPER
BLOOMFIELD HOMES L.P.
1050 E. HWY. 114, SUITE 210
SOUTHLAKE, TEXAS 76092
PHONE: 817–416–1572

PRELIMINARY PLAT
TERRACINA ESTATES
PHASE 2
BEING
31.331 ACRES
SITUATED IN THE
JOHN A. RAMSEY SURVEY, A–186
CITY OF ROCKWALL
ROCKWALL COUNTY, TEXAS
PETITT - ECD
CIVIL ENGINEERING/SURVEYING/CONSTRUCTION
ADMINISTRATION
TBPELS FIRM REGISTRATION
ENGINEERING FIRM #001145 SURVEYING FIRM #10194792
1600 N. COLLINS BLVD. 201 WINDCO CIR.
SUITE 3300 SUITE 100
RICHARDSON, TX 75080 WYLIE, TX 75098
(972) 941–8400