



DEVELOPMENT APPLICATION

City of Rockwall
Planning and Zoning Department
385 S. Goliad Street
Rockwall, Texas 75087

STAFF USE ONLY
PLANNING & ZONING CASE NO.

NOTE: THE APPLICATION IS NOT CONSIDERED ACCEPTED BY THE CITY UNTIL THE PLANNING DIRECTOR AND CITY ENGINEER HAVE SIGNED BELOW

DIRECTOR OF PLANNING: _____

CITY ENGINEER: _____

PLEASE CHECK THE APPROPRIATE BOX BELOW TO INDICATE THE TYPE OF DEVELOPMENT REQUEST (SELECT ONLY ONE BOX)

PLATTING APPLICATION FEES:

- MASTER PLAT (\$100.00 + \$15.00 ACRE) ¹
- PRELIMINARY PLAT (\$200.00 + \$15.00 ACRE) ¹
- FINAL PLAT (\$300.00 + \$20.00 ACRE) ¹
- REPLAT (\$300.00 + \$20.00 ACRE) ¹
- AMENDING OR MINOR PLAT (\$150.00)
- PLAT REINSTATEMENT REQUEST (\$100.00)

SITE PLAN APPLICATION FEES:

- SITE PLAN (\$250.00 + \$20.00 ACRE) ¹
- AMENDED SITE PLAN/ELEVATIONS/LANDSCAPING PLAN (\$100.00)

ZONING APPLICATION FEES:

- ZONING CHANGE (\$200.00 + \$15.00 ACRE) ¹
- SPECIFIC USE PERMIT (\$200.00 + \$15.00 ACRE) ^{1,2,3}
- PD DEVELOPMENT PLANS (\$200.00 + \$15.00 ACRE) ¹

OTHER APPLICATION FEES:

- TREE REMOVAL (\$75.00)
- VARIANCE REQUEST/SPECIAL EXCEPTIONS (\$100.00) ²

NOTES:

¹ IN DETERMINING THE FEE, PLEASE USE THE EXACT ACREAGE WHEN MULTIPLYING BY THE PER ACRE AMOUNT. FOR REQUESTS ON LESS THAN ONE ACRE, ROUND UP TO ONE (1) ACRE.
² A **PLANNING** FEE WILL BE ADDED TO THE APPLICATION FEE FOR ANY REQUEST THAT INVOLVES CONSTRUCTION WITHOUT OR NOT IN COMPLIANCE TO AN APPROVED BUILDING PERMIT.

PROPERTY INFORMATION (PLEASE PRINT)

ADDRESS 950 WILLIAMS ST. SHWY 66

SUBDIVISION R BALLARD SURVEY, ABSTRACT No. 29 LOT 1 BLOCK A

GENERAL LOCATION SHWY 66 & CAUTHER LANE

ZONING, SITE PLAN AND PLATTING INFORMATION (PLEASE PRINT)

CURRENT ZONING COMMERCIAL

CURRENT USE RETAIL / OFFICE

PROPOSED ZONING N/A

PROPOSED USE SAME

ACREAGE 9.7 AC

LOTS [CURRENT] 1

LOTS [PROPOSED] 1

SITE PLANS AND PLATS: BY CHECKING THIS BOX YOU ACKNOWLEDGE THAT DUE TO THE PASSAGE OF HB3167 THE CITY NO LONGER HAS FLEXIBILITY WITH REGARD TO ITS APPROVAL PROCESS, AND FAILURE TO ADDRESS ANY OF STAFF'S COMMENTS BY THE DATE PROVIDED ON THE DEVELOPMENT CALENDAR WILL RESULT IN THE DENIAL OF YOUR CASE.

OWNER/APPLICANT/AGENT INFORMATION (PLEASE PRINT/CHECK THE PRIMARY CONTACT/ ORIGINAL SIGNATURES ARE REQUIRED)

OWNER HELPING HANDS ROCKWALL

APPLICANT CARROLL ARCHITECTS, INC

CONTACT PERSON JON BAILEY

CONTACT PERSON JEFF CARROLL

ADDRESS 950 WILLIAM ST SAGG
Suite 100

ADDRESS 750 E. INTERSTATE 30
Suite 110

CITY, STATE & ZIP Rockwall TX 75087

CITY, STATE & ZIP Rockwall TX 75087

PHONE 972.771.1655

PHONE 214.632.1762

E-MAIL JonBailey@RockwallHelpingHands.com

E-MAIL JCARROLLARCH.COM

NOTARY VERIFICATION (REQUIRED)

BEFORE ME, THE UNDERSIGNED AUTHORITY, ON THIS DAY PERSONALLY APPEARED _____ [OWNER] THE UNDERSIGNED, WHO STATED THE INFORMATION ON THIS APPLICATION TO BE TRUE AND CERTIFIED THE FOLLOWING:

I HEREBY CERTIFY THAT I AM THE OWNER FOR THE PURPOSE OF THIS APPLICATION, ALL INFORMATION SUBMITTED HEREIN IS TRUE AND CORRECT, AND THE APPLICATION FEE OF \$ _____ TO COVER THE COST OF THIS APPLICATION, HAS BEEN PAID TO THE CITY OF ROCKWALL ON THIS THE _____ DAY OF _____ 20____ BY SIGNING THIS APPLICATION, I AGREE THAT THE CITY OF ROCKWALL (I.E. "CITY") IS AUTHORIZED AND PERMITTED TO PROVIDE INFORMATION CONTAINED WITHIN THIS APPLICATION TO THE PUBLIC. THE CITY IS ALSO AUTHORIZED AND PERMITTED TO REPRODUCE ANY COPYRIGHTED INFORMATION SUBMITTED IN CONNECTION WITH THIS APPLICATION, IF SUCH REPRODUCTION IS ASSOCIATED OR IN RESPONSE TO A REQUEST FOR PUBLIC INFORMATION.

GIVEN UNDER MY HAND AND SEAL OF OFFICE ON THIS THE _____ DAY OF _____, 20____

OWNER'S SIGNATURE

NOTARY PUBLIC IN AND FOR THE STATE OF TEXAS

MY COMMISSION EXPIRES

P2023-036: Lot 2, Block A, Helping Hands Addition

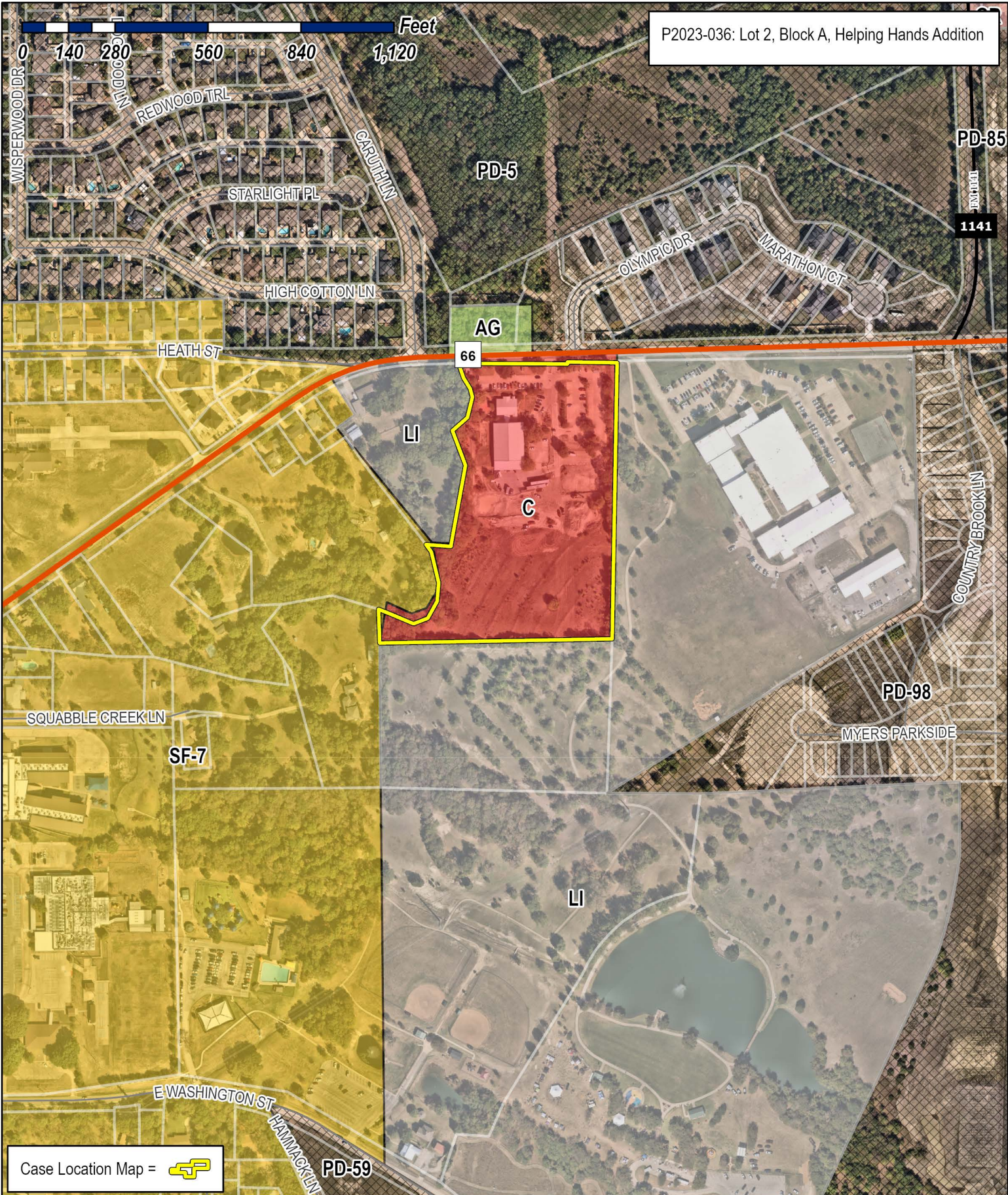

Case Location Map = 



City of Rockwall

Planning & Zoning Department
385 S. Goliad Street
Rockwall, Texas 75087
(P): (972) 771-7745
(W): www.rockwall.com

The City of Rockwall GIS maps are continually under development and therefore subject to change without notice. While we endeavor to provide timely and accurate information, we make no guarantees. The City of Rockwall makes no warranty, express or implied, including warranties of merchantability and fitness for a particular purpose. Use of the information is the sole responsibility of the user.



SURVEYOR'S NOTES

- 1) According to F.E.M.A. Flood Insurance Rate Map, Community Panel No. 48397C0030 L dated Sept. 26, 2008, this property lies in Zones A & X. Part of this property does appear to lie within a 100-year flood plain.
- 2) BEARING SOURCE: CITY OF ROCKWALL CONTROL MONUMENT SYSTEM.
- 3) ALL 1/2" IRS ARE CAPPED WITH YELLOW PLASTIC CAPS "RPLS 5034."

Line	Bearing	Distance
1	N 12°24'50"E	103.00'
2	S 65°30'29"E	84.30'
3	N 70°32'09"E	45.75'
4	N 30°42'26"E	58.40'
5	N 6°31'12"E	56.23'
6	N 11°47'14"W	95.43'
7	S 87°20'38"E	58.30'
8	N 43°17'26"W	127.37'
9	N 76°19'11"E	49.27'
10	N 48°06'07"E	60.45'
11	N 13°30'44"E	63.11'
12	N 14°23'51"W	28.69'
13	N 32°04'32"W	36.02'
14	N 18°45'17"W	47.20'
15	N 0°41'53"E	5.00'

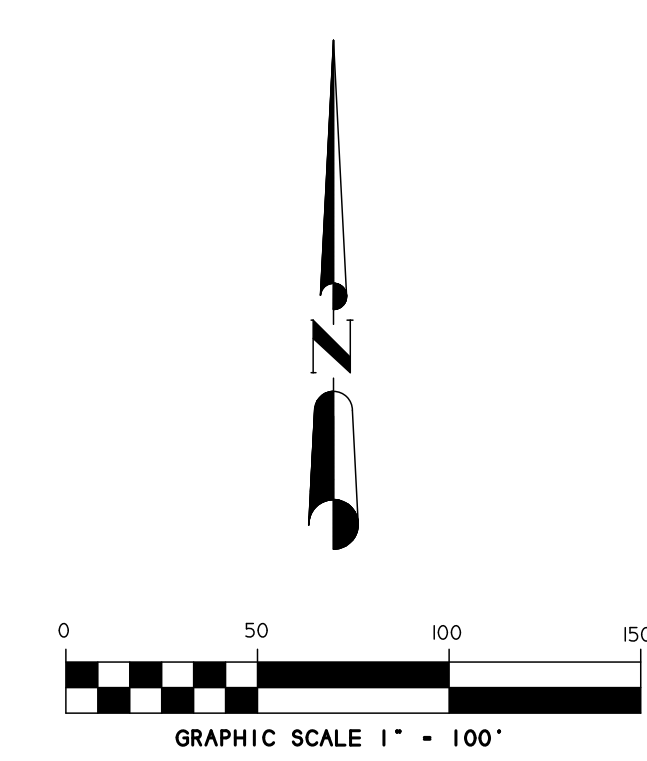
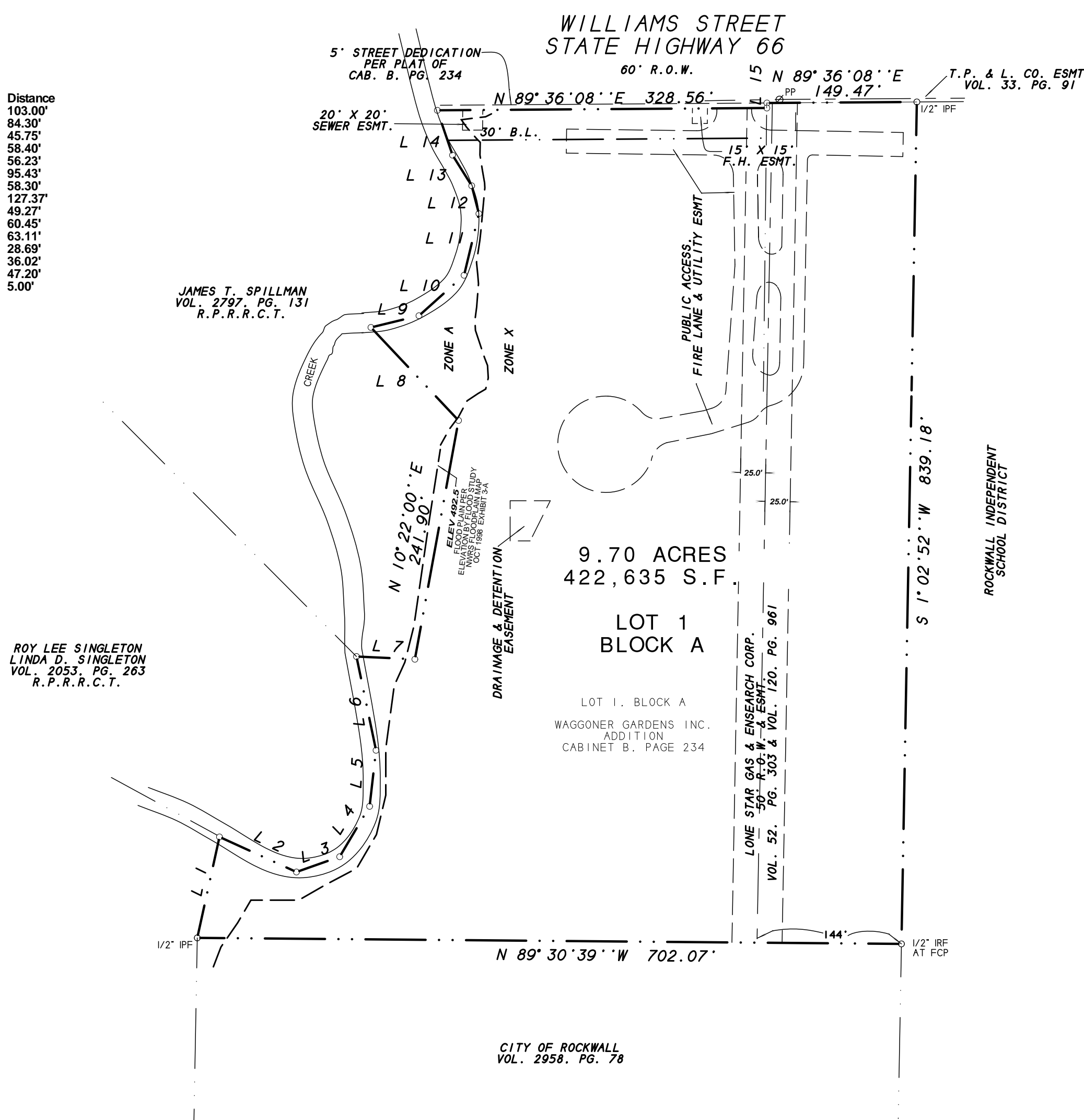

FINAL PLAT
LOTS 1, BLOCK A
HELPING HANDS ADDITION
 9.70 ACRES OR 422,635 S.F.
 SITUATED IN THE
 R. BALLARD SURVEY, ABSTRACT NO. 29
 CITY OF ROCKWALL, ROCKWALL COUNTY, TEXAS

SHEET 1 OF 2

OWNER:
 ROCKWALL COUNTY HELPING HANDS INC
 P.O. BOX 375
 ROCKWALL, TEXAS 75087

SYMBOL LEGEND	
⊗	TELEVISION CABLE WIRE
⊙	GAS METER
⊕	PHONE WIRE
⊖	FIRE WIRE
⊗	POWER POLE
⊙	WYOMANT
⊕	ELEC BOX
⊖	WATER METER
⊗	LP LIGHT POLE
⊙	1/2" IRP (NON-NSD FOUND 1" CORNER)
---	EASEMENT LINE
---	PROPERTY LINES

H.D. Fetty Land Surveyor, LLC
 Firm Registration no. 101509-00
 6770 FM 1565 ROYSE CITY, TX 75189 972-635-2255 PHONE tracy@hdfetty.com

SURVEY DATE JANUARY 12, 2023
 SCALE 1" = 100' FILE # 20001612-RP
 CLIENT HELPING HANDS